"All the News That's Fit to Print"

The New York Times

LATE CITY EDITION

Weather: Mostly sunny today; cold tonight. Cloudy, milder tomorrow. Temperature range: today 9-32; Monday 15-42. Details on page 73.

VOL. CXXVI .... No. 43,424 © 1976 The New York Times Company NEW YORK, TUESDAY, DECEMBER 14, 1976. 25 cents beyond 50-mile zone from New York City, except Long Island. Higher in air delivery cities. 20 CENTS

GOVERNMENT PARTY EMERGES AS WINNER IN PORTUGAL VOTING

Endorsement for the Socialists in Local Elections Averts Crisis—Communists Make Comeback

By MARVINE HOWE

Special to The New York Times

LISBON, Dec. 13—Portugal's voters gave the minority Socialist Party Government a qualified vote of confidence in local elections held yesterday, averting a crisis for this young democracy. With most of the votes counted, the Socialists emerged as clear winners, although they did not quite match the 35 percent plurality they attained in the elections for the national legislature last year. Communists made a comeback, taking third place, while the Social Democrats held their own in second. The conservative Social Democratic Center made gains in the popular vote but slipped from third to fourth position.

The vote for municipal and regional officials does not directly affect the central government. However, the Socialist Prime Minister, Mário Soares, indicated on the eve of the voting that his Cabinet would resign if his party suffered heavy losses at the local level.

Government Faces More Difficulties

Despite the electoral victory, the Soares government is faced with even more difficulties in governing because the political opposition has made considerable gains regionally and will undoubtedly be more aggressive on the national level.

The country came out of the election split, with the Communists strongly in control of Alentejo Province in the south and a good part of Lisbon's industrial belt, and with the Social Democrats, a center-of-center reform party formerly known as the Popular Democrats, and other democrats predominant in the more conservative north.

The record 35 percent abstention rate was seen as reflecting disillusion not only with the four-and-a-half-month-old So-

...ued on Page 12, Column 1

Taxicab Fleets Want 13% Rise With Union Pact

Increase Sought to Meet Mounting Costs

By DAMON STETSON

The city's taxicab fleet owners said yesterday they would seek a 13 percent fare increase to meet higher operating expenses and increased labor costs resulting from a new union agreement.

A spokesman for the taxi industry estimated that the proposed increase would mean 20 cents more in the average cost of a cab ride, from $2.30 to $2.50.

The tentative pact between the fleet owners and Local 3036 of the Taxi Drivers Union was announced early yesterday by Vincent D. McDonnell, chairman of the State Mediation Board, following all-night negotiations.

The settlement averted a possible strike that had been threatened after the Metropolitan Taxicab Board of Trade, representing the fleets, said the owners planned to charge each driver 5 cents for each gallon of gasoline used during his shift.

Under terms of the agreement, still subject to ratification by the 16,000 to 20,000 members of the union, the 5-cent levy has been dropped. Nor is an earlier proposal of the fleet owners for leasing cabs to drivers included in the final settlement.

To File Application

The fleets are planning to file an application with the Taxi and Limousine Commission for a fare increase of about 13 percent, according to Arthur Gore, a spokesman for the owners.

He noted that the fleet industry, now operating about 3,800 cabs in the city, had asked for a 25 percent increase in 1974 and had received 17.5 percent. Last year the fleets asked for an additional 7.5 percent, but that request was rejected.

Details of how an increase would be applied have not been spelled out. But there was speculation that the fleets would try to retain the charge of 65 cents when the flag is dropped and that they would seek to increase the distance charge from 10 cents for each one-sixth

Continued on Page 73, Column 1

United Press International

IT'S OFFICIAL: Three members of New York State's Electoral College—Governor Carey, Deputy Mayor Margaret Costanza of Rochester and Mayor Beame—conferring in Albany before casting their official ballots. Page 20.

HIGH COURT ENDS STAY ON GILMORE'S APPEAL

Puts Decision to Execute Up to Utah—Finds State's Action Justified

Special to The New York Times

WASHINGTON, Dec. 13—The Supreme Court, splitting 5 to 4, vacated today its 10-day old stay against the execution of Gary Mark Gilmore.

The Court's action sends the Gilmore case back to the Utah state courts, leaving to them the question of whether Mr. Gilmore should be put to death and if so when.

Mr. Gilmore has insisted for weeks that he wants to be executed in accordance with his sentence in the murder of a motel clerk in Provo, Utah.

Last week, however, his lawyers contended in a state court that Mr. Gilmore should be relieved of that sentence altogether because he had not been executed within the time period specified under Utah law.

The Supreme Court did not express an opinion on that issue, but might be asked to rule on it should Mr. Gilmore press the point and one side or the other appeal rulings on it.

However, the Justices did indicate that they would no longer be the cause for any delay in Mr. Gilmore's execution on any of the grounds presented to the Court up to now.

"After carefully examining the materials submitted by the State of Utah," the Justices said in a one-page unsigned order, "the Court is convinced that Gary Mark Gilmore made a knowing and intel-

Continued on Page 16, Column 3

Court Rules Social Security Aid Need Not Go to Divorced Mothers

By LESLEY OELSNER

Special to The New York Times

WASHINGTON, Dec. 13—The Supreme Court unanimously ruled today that divorced women can be excluded from a Social Security "wife's insurance benefits" program for mothers caring for young or disabled children.

The ruling reverses the decision of a Federal court in Illinois that had found that the exclusion of divorced wives "invidiously discriminates" against them in violation of the guarantee of equal protection of the law that is encompassed by the Fifth Amendment's due process clause.

The benefits program upheld by the Court provides, basically, that women with dependent children in their care are entitled to certain monthly payments if they are married to men who are now retired or disabled after being employed in jobs covered by Social Security insurance. The wife's benefits are "secondary," deriving from her husband's status as primary beneficiary. The divorced wife whose former husband is in this status, however, is not eligible.

The Court, in upholding this, reasoned in essence that the provision of benefits for wives in this situation was "consistent" with the purpose behind the statute, of providing basic coverage for workers and their families from hardships resulting from old age or disability.

The Court said that Congress "could have rationally assumed that divorced husbands and wives depend less on each other for financial and other support than do couples who stay married."

Legally, the decision seems to reaffirm the view, as expressed in the opinion, that Congress in enacting benefits programs has broad discretion in deciding where to spend its money.

In another action involving women, the

Continued on Page 15, Column 1

BENDIX CHIEF SEEN AS CARTER'S CHOICE TO HEAD TREASURY

BLUMENTHAL NAMING EXPECTED

Executive Headed Kennedy Round of Trade Talks—Schultze Believed in Line for Economic Council

By LESLIE H. GELB

Special to The New York Times

WASHINGTON, Dec. 13—President-elect Jimmy Carter will name W. Michael Blumenthal, 50-year-old chairman and chief executive officer of the Bendix Corporation, to be the next Secretary of the Treasury, according to sources in the Carter camp.

Mr. Blumenthal, who was born in Germany, headed the international trade negotiations known as the Kennedy Round from 1963-67. His prospective appointment is expected to be reassuring not only to the business community but also to labor leaders.

He has been described by associates as a businessman with a high degree of social concern as well as a successful executive.

In Atlanta, Mr. Carter's press secretary declined to confirm the report about Mr. Blumenthal or the speculation on appointments for Dr. Harold Brown, Jane Cahill Pfeiffer and Representative Bob Bergland. [Page 28.]

Choice for Economic Post

Sources close to Mr. Carter also said that the former Georgia Governor was virtually certain to name Charles L. Schultze to be chairman of the Council of Economic Advisers.

Mr. Schultze, 52, is a senior fellow at the Brookings Institution and a former budget director in the Johnson Administration.

His appointment would occasion some negative reaction from labor leaders on the ground that he has been an advocate of some kind of incomes policy, although stopping short of actual wage-price guidelines. But since he is not known as a "big spender" of Federal funds, his appointment would not be as controversial in business circles as that of other candidates mentioned for that post.

Rep. Bergland Meets Carter

Other sources in the Carter camp said that Mr. Carter was leaning toward the nomination of Representative Bergland, Democrat of Minnesota, to head the Agriculture Department. Mr. Bergland, who met with the President-elect in Atlanta today, declined to comment on his possible appointment, except to say through an aide that "we discussed the drought in Minnesota and other matters."

It is understood, however, that after the meeting Mr. Bergland was asked to fill out some forms and to give his approval for an examination of his income tax returns for the last three years.

Sources close to the Carter camp also continued to maintain that Dr. Brown, president of the California Institute of Technology and a former high Pentagon official in the Johnson Administration, would be named as the next Secretary of Defense, though one Carter intimate said tonight that the final decision had not been made.

Other sources said that Mr. Carter would name Mrs. Pfeiffer, a former vice

Continued on Page 28, Column 4

Citibank Buying Buildings to Keep Sex Shops Away From Its Offices

By CHARLES KAISER

For the last two years, Citibank has been buying up buildings on East 53d Street, across from its new $175 million headquarters, to eliminate massage parlors and prevent construction that might lessen the value of the building.

According to one bank official, who requested anonymity, the efforts to buy the buildings on the block between Lexington and Third Avenues began at the behest of Citibank's chairman, Walter B. Wriston.

The bank official said that Mr. Wriston pointed through the window of his present office at 399 Park Avenue two years ago and said, "Get rid of those massage parlors!"

The bank's building at 399 Park Avenue is due west of its new headquarters, which is still under construction and will occupy most of the block on the north side of East 53d Street between Lexington and Third Avenues. The headquarters will be the seventh tallest building in the world.

To date, it has cost the bank's real estate department well over $2 million to follow its chairman's orders. The bank has chosen to make its purchases under a variety of corporate names, apparently to disguise its intention.

Last week, under a different corporate name, the bank purchased a small brownstone at 152 East 53d Street. The building occupies a plot measuring 25 by 100 feet, and is assessed by the city at $145,000. The bank paid $1 million for it. The bank's purchase price works out to $400 a square foot.

A real estate broker who specializes in properties in the East 50's said yesterday that such a building would normally bring no more than $200 a square foot.

In an interview, Arthur E. Driscoll, a

Continued on Page 32, Column 2

Parole Officer Slain In E. 42d St. Lobby

By MURRAY SCHUMACH

A parole officer was shot to death yesterday in the lobby of an office building on 42d Street near Fifth Avenue, allegedly by a man he had tried to arrest for a parole violation.

Before being overcome by two other parole officers, the gunman was also alleged to have shot and seriously wounded a woman who had just entered the lobby at about 1:20 P.M.

The dead officer was identified as Barry Sutherland, 32 years old, of 210 West 10th Street, a former schoolteacher. There were conflicting statements about whether he was armed, although he was authorized to carry a gun.

The two other officers, Gustave Person, 29, and David Wight, 31, had guns, according to Police Inspector Milton Schwartz of the Manhattan South Precinct.

"They did not use their guns," he said,

Continued on Page 31, Column 3

The New York Times/Paul Hosefros

BRRRRRRRRRZY: The temperature fell to the teens yesterday and strong winds didn't help any. Highest temperature today should be in the lower 30's.

How Twins Came to Prey on Aged

By RICHARD SEVERO

In 1964, when he was 7 years old and enrolled in the first grade at Public School 170 in Manhattan, Ronald Timmons was described as having "never caused any trouble—good, and fairly interested."

Even as late as 1967, another teacher evaluated him as a "nice child . . . usually works very hard . . . can lose his temper unexpectedly."

But just four years later, the boy who began with promise was in a juvenile detention center in Brooklyn, diagnosed as suffering from "antisocial fantasies [that] will not be easy to change."

And 18 months after that, following his arrest for allegedly mugging a 92-year-old man and breaking his hip—he died not long afterward—Ronald Timmons had a "serious psychopathic character disorder," according to an evaluation of him prepared at the state's Center for Boys at Goshen, N.Y.

Yesterday in Bronx Supreme Court, Ronald was declared competent to stand trial for the beating of another elderly person, and Justice Manrice Grey adjourned the case to Jan. 18. Bail was set at $25,000. It was not met, and Ronald was remanded to city prison.

Ronald Timmons and his identical twin, Raymond, now 19 years old, have

Continued on Page 42, Column 1

INSIDE

Levesque, Trudeau Clash

Prime Minister Trudeau rejected Premier René Lévesque's stand that Quebec's movement toward independence was "irreversible." Page 2.

Hughes Will Questioned

A lawyer for cousins of Howard Hughes has accused a man named in one purported Hughes will of involvement in forgery in its preparation. Page 20.

United Press International

A SPECIAL DAY: Still in pajamas, Milton Friedman, Nobel winner for economics, looks out of his hotel room in Stockholm as he is greeted with the annual "Lucia" celebration of morning coffee and buns. Observance is in memory of St. Lucia, a Christian martyr in A.D. 304. Article on Mr. Friedman's Nobel address is on page 85.

United Press International

STRATEGY MEETING: West German Chancellor Helmut Schmidt, left, meeting with his predecessor, Willy Brandt, at right, and Foreign Minister Hans-Dietrich Genscher in Bonn to discuss tomorrow's parliamentary election. Mr. Schmidt's coalition of Social Democrats and Free Democrats has a majority of only 10 votes over the opposition deputies; tomorrow's vote will serve as Mr. Schmidt's formal election to the post of Chancellor.

Quebec Chief and Trudeau Clash Over Independence for Province

By HENRY GINIGER
Special to The New York Times

OTTAWA, Dec. 13—Premier René Lévesque of Quebec declared here today that the trend toward independence of his French-speaking province "appears to be irreversible" but Prime Minister Pierre Elliott Trudeau rejected such a development.

The first direct meeting between the two leaders since Mr. Lévesque led his separatist party to power in Quebec on Nov. 15 came at a conference of provincial premiers and federal officials at which a long-standing dispute over the control and distribution of tax revenue was discussed.

But the highly technical discussion was turned into a fundamental debate on the future of the Canadian federation by a statement from Mr. Lévesque rejecting the present relationship. The Quebec Premier reiterated his commitment to allow the province's people to decide on independence in a referendum. He said his election victory was part of an increasingly rapid process in which Quebec society and its relations with others were being redefined.

Apprehension Is Noted

"Such a dynamic development obviously has caused and still does cause some apprehension, especially to those who do not understand it," Mr. Lévesque said. "But it now appears to be irreversible."

Mr. Léseque cited the money disputes, in which Ottawa has sought to reserve as much power of decision as possible, as an example of a kind of confrontation that could be eoded only by changing the present political institutions.

"In our opinion," he said, "the objectives we are seeking—political sovereignty and an economic association—far from being an obstacle to the charting of a better future will on the contrary be a true beginning, much more so than could be the ever more illusory preservation of the past."

Mr. Trudeau's reply was short and courteous but nonetheless a firm rejection of Quebec independence. He denied he was seeking to preserve the past or an "immutable status quo."

"Our task is to build a more enriching federalism to guarantee even more firmly the liberty, self-realization and well-being of the people and communities of Canada," he said.

"When I speak of Canada," Mr. Trudeau continued, "I do not have in mind an identity that competes with that which a French Canadian and Quebecer, conscious of his or her specific history and roots, holds dear."

He explained that he thought "rather of a political society, the ideals of which are liberty, equality and, yes, fraternity.

"I think of a society which, by securing the cooperation of our people, by pooling the resources of our different regions, by making possible the free development of the different cultures of our communities, makes our individual liberty, capacity for self-realization and well-being more secure and better guaranteed than they would be if each community were to attempt to achieve this alone."

Provinces United on Revenue

Mr. Trudeau's position was weakened in that the nine English-speaking provinces had adopted a common position with Quebec on revenue-sharing problems. The position, which calls for greater local control over tax income, was established last week at a meeting of federal and provincial finance ministers.

Mr. Lévesque indicated today that he had little interest in continuing a discussion that had ended in disagreement last week but had come to seek general support and understanding for a new relationship marked by Quebec independence.

"In no way do we see these relations in the perspective of recurrent confrontations which had become more or less that of the present system and which too frequently produce hostility out of misunderstanding," he said. "On the contrary, it is precisely in order to do away with this confrontation once and for all that we propose not to destroy but to adjust the political institutions to the dynamic reality of Quebec as well as to the true Canadian reality."

He called for differentiating political institutions that "ought to be different" while maintaining and expanding "all types of cooperation and exchanges that are mutually beneficiel to us."

Rhodesia Talks to Adjourn Today

Special to The New York Times

GENEVA, Dec. 13—The conference on the future of Rhodesia is due to adjourn tomorrow until late in January to give time for diplomatic efforts to resolve the deadlock between the white Rhodesian Government and four black nationalist factions.

Anthony Crosland, Britain's Foreign Secretary, is to announce the adjournment in a statement tomorrow to the House of Commons. Britain convened the conference on Oct. 28 in the hope of getting an agreement from Rhodesian regime of Prime Minister Ian D. Smith and the black leaders on an interim government that would prepare for black majority rule in two years.

The two sides remain far apart, however, with the nationalists demanding control of the interim government and the whites insisting on a right of veto. Britain, the nominal colonial power in Rhodesia, is considering playing an active role during the proposed transition period. Mr. Smith declared Rhodesia independent of London 11 years ago.

Blast Derails Rhodesian Train

SALISBURY, Rhodesia, Dec.13 (AP)—Black nationalist guerrillas have blown up a Rhodesian railroad track for the third time, derailing a train, security officials said today.

A statement said a that a southbound train from Victoria Falls to the southern Rhodesian city of Bulawayo was derailed Sunday when a bomb blew up the track about six miles south of the resort town. No injuries were reported.

THE NEW YORK TIMES
229 West 43d St., N.Y. 10036 (212) 556-1234

Published daily. Second-class postage paid at New York, N.Y., and at additional mailing offices.

MAIL SUBSCRIPTION U.S., TERRITORIES

	1 Yr.	6 Mos.	3 Mos.
Weekday and Sunday	$114.00	$62.70	$34.20
Weekday only	57.00	31.35	17.10
Sunday only	57.00	31.40	17.15

Rates to other countries on request.

هكذا من الأصل

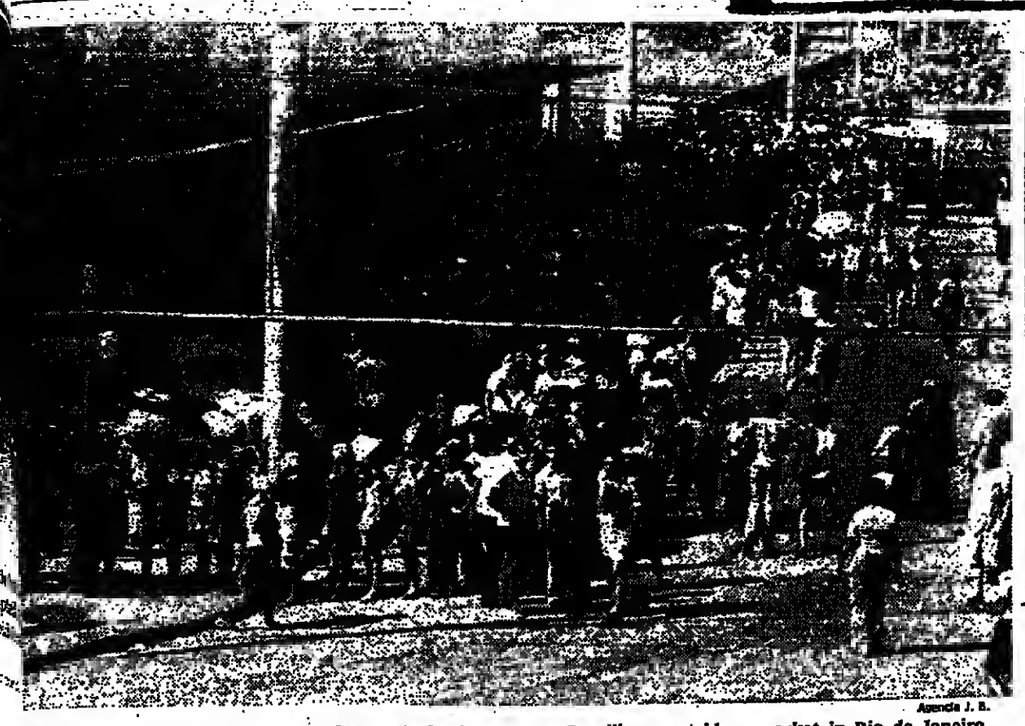

Agencia J. B.

owds line up to buy black beans, the staple food of poorer Brazilians, outside a market in Rio de Janeiro

iracle' of Brazil Makes a Staple Scarce

Government's Stress on Cash Crops Is Causing Domestic Shortages

By JONATHAN KANDELL
Special to The New York Times

E JANEIRO, Dec. 13—Well before he women begin to gather in f the supermarkets to wait for ans, a staple of the Brazilian diet ow acutely scarce.

ldmorning, with the tropical sun rongest and temperatures reach- the 90's, the crowds stretch for particularly in the poorer neigh- s where people cannot afford the black-market prices for the

ers have flared in recent weeks. ice have been stationed around er markets to prevent riots when e managers announce that the an stocks are sold out.

Vith a 'Miracle' a Shortage

ean shortage is a bitter irony of ral expansion and the controver- omic miracle" that Brazil, Latin largest country, has experi- der 12 years of rightist military

the Brazilian industrial boom n more attention abroad, the agrarian growth has also out- rest of Latin America and most eloping world. But the distribu- he benefits of this economic ex- n agriculture and industry is the f constant and spirited debate. elphia two weeks ago a three- erence on food and nutrition, sponsorship of the New York of Sciences, drew more than s from 16 countries. The con- hey reached on the long-term of meeting the world's food re almost uniformly pessimistic.

ncentration on Cash Crops

was singled out as a country pressive agricultural growth had ved the nutritional levels of its

tics said that agricultural expan- had concentrated on cash crops rt—including soybeans, sugar e—while domestically consumed s had lagged behind population

ear, production of black beans 17 percent, in part because of ber and in part because the bean receive only 1 percent of the sidies given Brazilian farmers. eroment subsidies benefit mostly re affluent farmers, who ate on cash crops for export an food consumed domestically. 50 million of the nation's 110 eople still live in rural areas as ce farmers—or, more likely, as aid employees. Agrarian reform r been carried out, despite promises made by a succession of populist civilian and rightist military governments.

The unbalancing impact of the agricultural surge is evident in the cities as well. Purchasing power among unskilled urban workers has declined sharply under the military regime because of inflation. And food, the major item of the worker's budget, has generally led the rise in the cost of living.

For example, a laborer making the minimum wage of about $60 a month must spend about 25 cents a pound for black beans, if he can get them at the official price, or as much as $1 a pound on the black market.

The result of the food-price spiral, critics and nutritionists say, is that 40 percent of the Brazilians are suffering from malnutrition, the major cause of infant mortality.

Objectives vs. Principles

"The immediate objectives of attending the needs of our foreign markets have made us forget the principle," said Romulo de Almeida, an economist and former president of the Northeast Bank. "That is," he went on, "agriculture for the domestic market remains inefficient and expensive and has few prospects of overcoming this rut."

At the same time, the Brazilian agricultural model has staunch defenders at home and abroad.

These agrarian experts contrast the surge in Brazil with the poor agricultural performance elsewhere in Latin America in recent years. During the 1930's, Latin America was the leading grain-exporting region in the world. This year, according to predictions made by the Food and Agriculture Organization, the specialized United Nations agency, Latin America actually imported three million tons of grain to cover its deficit.

Mandate for the Region Seen

United Nations estimates show that the region must increase food production 3.6 percent annually for the next 15 years just to keep up with its population growth and maintain its current trade balance. Only Brazil — with annual agricultural growth rates above 5 percent during the years of military government —has consistently met these goals.

Argentina, 30 years ago the second largest wheat exporter, accounting also for half of the world's exports of beef and as much as 80 percent of the corn trade, has fallen far behind the United States, Canada, Australia and France as a food producer of international importance.

In Chile, Peru and Mexico, poorly financed and managed agrarian-reform programs have caused food production to fall behind population growth, failing to cover the needs of millions of landless peasants.

In Brazil, the opening-up in recent years of more new land has brought more cultivation—mainly by the more affluent farmers—than there has been anywhere else in Latin America. According to the Minister of Agriculture, Alysson Paulinelli, "if this tendency is maintained, the country will be self-sufficient in agricultural products in less than five years."

Sugar Harvests Over Cuba's

Brazil already harvests more sugar than Cuba. Its cattle herds are twice as large as those in Argentina. By 1980, the country expects to produce enough wheat to cover domestic needs, despite the fact that a decade ago it produced only a fifth of the wheat that its people consumed.

Perhaps the most dramatic accomplishment has been the boom in soybeans. Over the last 12 years, production has multiplied fortyfold. This country is now the largest soybean exporter in the world after the United States.

The rationale here for concentrating on cash crops for export rather than on cheaper, more abundant food for domestic consumption is that the country needs foreign-exchange earnings to finance further development. This argument is even stronger, now that rising prices for oil and capital-goods imports have thrown Brazil's trade balance into deep deficit.

During the last three years the record foreign-exchange earnings from coffee and soybeans have kept the balance-of-payments deficit under control.

"Granted that malnutrition is still a terrible problem here," said a foreign agronomist, who, like other supporters of the Brazilian model, is optimistic that agricultural growth will eventually cover the needs of the domestic market.

"But," the agronomist went on, "who is to say that the rest of the world is not better off because Brazil can export more than ten million tons of soybeans a year?"

REMEMBER THE NEEDIEST!

Israeli Minister Expects Progress With Arabs in '77

By BERNARD GWERTZMAN
Special to The New York Times

WASHINGTON, Dec. 13—A top Israeli leader predicted today that there would be "meaningful negotiations" in the second half of next year between Israel and its Arab neighbors for agreements short of a comprehensive settlement.

In an interview, Defense Minister Shimon Peres made it clear that he preferred further negotiations along the line of the step-by-step diplomacy followed by outgoing Secretary of State Henry A. Kissinger to the overall Geneva conference approach advocated by Arab leaders, and even by Israel officially.

Mr. Peres, who is in this country on a fund-raising trip, predicted correctly in an interview a year ago that there would be no diplomatic progress in 1976. Asked today about 1977, he said he believed "meaningful negotiations may take place between us and the Arabs" and that he thought only step-by-step diplomacy was a realistic goal.

Mr. Peres commands a significant political following in Israel and is considering making a bid before the caucus of the governing Labor Party to replace Yitzhak Rabin as the party's candidate for Prime Minister in the elections expected in the fall. Mr. Peres said at a meeting today with Israeli journalists that he was keeping his political options open.

Israel Willing to Go to Geneva

In recent weeks, Prime Minister Rabin has spoken publicly of Israel's willingness to attend another Geneva meeting and to negotiate a comprehensive agreement.

But because the Arab states still insist on the return of all lands occupied by Israel since the 1967 war, as well as resolution of the Palestinian question through the establishment of a Palestine state on what is now territory occupied by Israel, it has been unclear how such a comprehensive accord should be achieved.

Israel insists on keeping at least some land for security reasons and rules out a separate Palestine state.

While not taking issue with Mr. Rabin's position, Mr. Peres seemed to be leaving some room between his view and that of Mr. Rabin for possible political reasons particularly since Mr. Rabin has been praised for his advocacy of a comprehensive solution.

Mr. Peres said in the interview he could see returning to Geneva to inaugurate new step-by-step negotiations or to "crown them." But he said it was unrealistic to look for a comprehensive accord sought by the Arab states.

'Skeptical About Geneva'

"I'm skeptical about Geneva," Mr. Peres said. "Geneva may divide us immediately. "My approach is more pragmatic and holds open more possibilities of success."

Because of strong public appeals by the Arabs, and the Egyptians in particular, the United States has more strongly than ever been talking of a renewed Geneva conference. But privately, Secretary of State Henry A. Kissinger is known to be skeptical about the value of a new Geneva conference.

He not only worries about the potential for a breakup of the talks but also does not look forward to giving the Soviet Union, the Geneva co-chairman with the United States, an opportunity to regain influence it has lost in the Middle East.

Mr. Kissinger will probably advise the Carter administration to seek some way of combining the Geneva approach with step-by-step diplomacy. This could be done by having the Geneva conference authorize such separate negotiations between Israel and Syria and Israel and Egypt.

Wants Talks With Syria First

Mr. Peres would like to have Israel and Syria negotiate first to follow-up on the June 1974 agreement that returned to Syria the land lost to Israel in the 1973 war and a sliver of land taken in 1967.

Asked if Israel would be willing to give up much land, Mr. Peres said, "If Syria looks for an agreement, we'll find enough territory to agree and if Syria does not look for an agreement the Golan Heights will not be wide enough."

After a Syrian accord, or simultaneously with it, Mr. Peres would negotiate another interim agreement with Egypt, moving the cease-fire line further eastward in Sinai. For agreements with Egypt and Syria, Israel should be entitled to secure an end to the state-of-war declarations, he said.

But the Egyptians, and presumably the Syrians too, have refused to end the state of war unless all the 1967 land is recovered.

As to Jordan, Mr. Peres, aware of the political sensitivity in Israel to the return of land on the West Bank, said he would seek a "political agreement," not a territorial one. He would like some kind of confederation to be worked out so that Israel and Jordan would share responsibility for the West Bank, something so far rejected by the Arabs.

Lebanon Christians Try to Heal Rift

Special to The New York Times

BEIRUT, Lebanon, Dec. 13—Leaders of the right-wing Christian parties that together battled the leftists and Palestinians in the Lebanese civil war sought today to end the clashes between members of their private militia forces that appeared to threaten their alliance.

The National Liberal Party of former President Camille Chamoun announced last night that it was pulling its militia force out of the unified rightist command in protest against the attitude of the phalangists, the other main Christian party. [But after a three-hour meeting, the Chamoun group decided to rescind that decision, Reuters reported.]

Chamoun Aide Accuses Phalangists

The threat to break up the unified command followed a shooting incident yesterday as Mr. Chamoun and bodyguards were driving in the Christian quarter of Asharafiyeh. A Chamoun bodyguard and a man described as a local Phalangist activist were killed.

A spokesman for the National Liberal Party said that Mr. Chamoun and his party were fired on by the Phalangists. The spokesman added that this was not the first such incident and that two offices of the party in East Beirut had been blown up by Phalangists.

Meanwhile, the Christian leader Raymond Edde complained formally today to President Elias Sarkis about repeated attempts on his life. Mr. Edde, the head of the moderate National Bloc Party, suffered a slight leg wound Saturday night as he escaped the third attempt this year to assassinate him. He was entering his home in West Beirut when he was fired upon.

President Sarkis today accepted the credentials of the new Saudi Arabian and Kuwaiti Ambassadors here, Lieut. Gen. Ali al-Shayer and Sheik Abdel Rahman al-Baljan. They are to represent their countries on the Arab committee in charge of collecting heavy weapons from the rival Lebanese factions and Palestinian guerrillas. The committee is to meet here tomorrow under President Sarkis.

Arafat Is Reportedly Advised To Win U.S. Over by Moderation

Special to The New York Times

BEIRUT, Lebanon, Dec. 13—The Palestine Liberation Organization has been advised by traditional allies in Eastern Europe to adopt a moderate policy to insure support and recognition by the United States.

According to an article published here today by a member of one of the guerrilla organizations of which the P.L.O is the overall grouping, the advice was given to Yasir Arafat, the P.L.O. chairman, when he visited Belgrade and Bucharest earlier this month.

The article, by Amer Jasem of the Democratic Front for the Liberation of Palestine, appeared in that group's weekly publication, Al Hurriya.

One Democratic Front leader accompanied Mr. Arafat on both visits. Mr. Jasem reported that the Arafat delegation was told in the Yugoslav and Rumanian capitals that "what is needed is a major political shift in favor of moderation so the P.L.O. may become acceptable to the Americans."

Timing of Arafat Trip Noted

The United States refuses to extend recognition to the Arafat grouping as long as it refuses to recognize Israel as a state.

Arab diplomats here noted that Mr. Arafat had taken that trip at the request of the leaders in those capitals, at a time when the United Nations General Assembly was discussing resolutions for a resumed Geneva conference on the Middle East early next year, with the P.L.O participating.

Earlier, Yugoslav and Rumanian officials were said to have urged the Arafat organization to form a Palestinian government-in-exile. President Tito was said to have told Mr. Arafat that as many as 90 nations were prepared to recognize such a government.

According to Al Hurriya, Mr. Arafat was told, in Belgrade and Bucharest:

"The Americans are ready to recognize you on condition you become moderate. The Americans are ready to accept a Palestinian state provided you are moderate, and the Americans are ready to exercise pressure on Israel only if you are moderate."

Swiss Avalanche Kills Four

ST. GALL, Switzerland, Dec. 13 (AP)—Four young Swiss were killed and a fifth injured yesterday in Switzerland's first major avalanche accident of the previous season. The police said the avalanche, following heavy snowfalls, caught seven youths descending the 4,555-foot Schwaegalp, in the northeast.

REMEMBER THE NEEDIEST!

Israeli Once Nominated For High Bank Position Is Indicted on Bribery

Special to The New York Times

TEL AVIV, Dec. 13—The man who was nominated in September to head the state Bank of Israel was indicted here today on eight counts of bribery and fraud.

The charges brought against Asher Yadlin relate to the period from 1972 to the time of his arrest when he headed a trade union sick fund that operates a network of hospitals and clinics. He was arrested on Sept. 5, shortly after the Cabinet named him to head the bank. The nomination was withdrawn Oct. 24 before his appointment could be confirmed by President Ephraim Katzir.

If convicted, Mr. Yadlin could be sentenced to a maximum of 10 years in prison. His sister, Sarah Hari, was indicted on two related counts.

Additional Charges Are Expected

District Attorney Viktoria Ostrowsky-Kohn said today Mr. Yadlin still faced additional charges. She said he was indicted today because he had already been in custody long enough that he would have had to be released if no action was taken. She said additional charges would be filed later.

According to the indictment, Mr. Yadlin received more than 100,000 Israeli pounds in kickbacks representing 15 percent of the fees paid by the union fund to a lawyer for legal work in 27 cases. (The Israeli pound is currently valued at 8.67 to the dollar, but it was worth considerably more several years ago.)

Mr. Yadlin was also accused of having pocketed 54,000 Israeli pounds by splitting commissions with a real estate agent.

Mr. Yadlin was also said to have demanded $36,000 from an engineering company that wanted a contract with the trade union fund. He was said to have issued instructions to engage the company after the sum was paid into the account of an insurance company owned by Mrs. Hari.

Complaints against Mr. Yadlin had been made to the police before the Cabinet nominated him, but the police said they considered the accusations trivial and had not informed the Cabinet. They later uncovered more serious matters, the police said.

The U.N. Today

Dec. 14, 1976

GENERAL ASSEMBLY

Meets at 10:30 A.M. and 3 P.M.

Economic and Financial Committee—3 P.M.

Decolonization Committee — 10:30 A.M. and 3 P.M.

Administrative and Budgetary Committee—3 P.M. and 8 P.M.

Tickets are available at the public desk, in the main lobby, United Nations Headquarters. Tours: 9 A.M. to 4:45 P.M.

World News Briefs

Is Killed in Outbreak Bombings in Belfast

FAST, Northern Ireland, Dec. 13 —Guerrillas suspected of belonging e Irish Republican Army launched a hristmas campaign against Belfast , blowing up a hotel, a factory and al stores and killing at least one

acked cars and trucks blocked all roads and rail lines, and bombs planted in some of the abandoned les. A car left on the Ormeau Bridge, f the city's main links to the south, ded and blew a large crater in the oent, and another bomb damaged eotral bus terminal.

police said that the bomb offen- the worst in Belfast since last , appeared to be aimed at frighten- hristmas shoppers away from the usually crowded business center.

drid Police Break Up i-Referendum Rally

DRID, Dec. 13 (Reuters)—Policemeo tear gas grenades and charged iot sticks in central Madrid tonight perse hundreds of leftists demon- g against a referendum oo political e for the nation.

ds of gas and smoke shrouded the Via, Madrid'a maio shopping street, demonstrators broke up and then ped, disrupting traffic.

ice murderers!" they chanted. will be a republic tomorrow!"

age cans were hurled into the and gas greoades landed oo balco- response.

Special to The New York Times

DRID, Dec. 13—The police said hat a far-left organization was re- le for the kidnapping of a staunch- servative former justice minister is family identified his handwritiog oote left in a Madrid telephooe

note, written by Antonio María l y Orquijo, president of the advi- ouncil of State, was reported to ld his family members:

he present momeot, my only con- my family whom I love more thao g in the world. The most impor- ng is to keep the faith since our s are in the hands of God."

ng Tremor Strikes n in North of Italy

DEL GARDA, Italy, Dec. 13 (UPI) oog earth tremor rumbled through rthern Italian town at the foot of s early today, damaging houses, and cburches and forcing panicky to seek shelter in requisitioned

were no reports of injuries. The sical Observatory at Trieste said e tremor struck with a force of the Richter scale.

ents said that they heard a loud

The New York Times/Dec. 14, 1976

ng sound just before the tremor. The mayor requisitioned about 50 rooms to house residents forced cuate houses whose walls were and rendered uninhabitable.

s Stone Vehicles he West Bank

AVIV, Dec. 13 (AP)—Arabs in lem and four occupied West Bank threw stones at Israeli vehicles and d roads with burning tires today outbreaks of rioting against Israeli

litary spokesman said that the riots andiya, Ramallah, Jericho aod Na- nvolved only students and were vorisome yet." At Kalandiya, just of Jerusalem, witnesses reported youths blocked the main road to lah for a half an bour and that fired a few shots into the air and ear gas to disperse them.

i-Israel demonstrations, commoo io Vest Bank since last spring, were d up a week ago because of Israel's ition of a new 8 percent sales tax occupied territory.

sants in Mexico Plan test March on Capital

LIACAN, Mexico, Dec. 13 (AP)— t leaders announced plans today for 0-mile mass march and bus caravan xico City to protest a court order g peasants to give op nearly 2.5 n acres of land they invaded in a state.

domar Quintero, secretary general e Communist Party in Sinaloa, and Rodríguez, head of a group of work- nd peasaots, said 6,000 to 7,000 d begin the march on Wednesday Los Mochis, a coastal town io Sina- Sinaloa is immediately south of Sono-

wever, 8,000 peasants were reported e peacefully vacating the land they pied in the southern part of Sooora former President Luis Echeverría, completed his six-year term as Presi- on Dec. 1, expropriated it from big owners. A judge ruled Friday that expropriation on Nov. 19 had violated straioing order and said the laod had e returned to the previous owners.

REMEMBER THE NEEDIEST!

Bombay Stumbles on Leap Into 20th Centu

By WILLIAM BORDERS
Special to The New York Times

BOMBAY, India, Dec. 9—Residents of this rapidly growing tropical seaport are engaged in a public debate about the uncertain future of their city.

Bombay, India's commercial center and the only city in South Asia that has a Manhattan-style skyline, is lively and cosmopolitan, with an air of wealth, glamour and sophistication that is rare in this part of the world.

But as a recent seminar of civic leaders concluded in a report called "Whither Bombay," there is also a "crisis in Bombay, deepening each day," as its fetid slums spread, and its mass transport and other public services grow ever more difficult.

The problems of Bombay are typical of those facing cities of the third world all the way from Lagos to Manila, as backward and primarily rural countries make the leap into 20th-century urban life. In Bombay, as elsewhere, migrants from the farms who came seeking a better life huddle together by the thousands in squalid shacks beside elegant high-rise luxury apartments.

'Need for a Fresh Approach'

Prime Minister Indira Gandhi recently described the situation here this way: "The city is in danger of being overtaken by its problems. Slums, congestion, traffic bottlenecks, pollution and intolerable strains on civic services have become characteristic. These are the consequences of unplanned growth. There is urgent need for a fresh approach."

Bombay, which used to be just a cluster of little islands, has been built up through reclamation from the Arabian Sea over 300 years since the King of Portugal gave it to the King of England as a wedding present.

It is now a long, narrowing peninsula, like Manhattan and the Bronx. But with seven million people, Bombay is twice as densely populated as New York City. And more and more of the people, both the rich and the poor, want to crowd together into the southern quarter of the peninsula—the part corresponding to lower Manhattan and midtown.

One result of the overcrowding is inflation; annual office rents in the most desirable area, on land reclaimed from the sea only 10 or 20 years ago, have climbed to $10 a square foot, and a two-bedroom apartment on the 20th floor can cost $50,000, a substantial amount in a city where three-fourths of the families get along on less than $75 a month.

Another result is congestion. In the third-world pattern, it is Bombay's poor, not its rich, who live in the far-away suburbs, and many of them spend two hours or more a day clinging to the sides of the packed, maroon-and-yellow commuter trains that converge on the town.

"We simply must reduce this concentration and spread out the centers where people want to live and work," said Charles M. Correa, an energetic architect who is a prime mover in the campaign to create "New Bombay," a planned city 12 miles away, on the other side of the busy Bombay harbor.

"We must create a poly-centered system of regional units, like San Fr co," explained Mr. Correa, who educated at the University of Mic and the Massachusetts Institu Technology. "It's the only soluti the urban problem in the deve world."

Approaches Differ Sharply

In all the debate about what about Bombay, the last of the of marshland in the current rec tion project, a choice few hu acres called Back Bay, has bec symbol of differing approaches.

Since Back Bay is in the hei the most congested area of town, people favor simply halting its rec tion, and leaving it as a bay. But it is in the midst of high-rise apartments, an area that looks li Upper East Side of Manhattan, other people want to go ahead the reclamation and give the new to poor people, like the tens of sands of people who now sleep pavements.

Others want to go ahead and even more high-priced housing, m downtown Bombay ever more a for the rich. At a dinner party elegant Cumballa Hill neighborhoo long ago, such a woman stood window of her luxurious pent apartment, explaining the breathi view to a foreigner. "It's beauti night, like strings and strings o monds leading to the sea," she "But I don't like it nearly as in the daytime, because then yo see all the poor people's shacks tween."

Catholic Agency Linked to U.S. Military in Vietn

By KENNETH A. BRIGGS

A prominent Roman Catholic newspaper has renewed charges that the United States military entered into widespread collusion with Catholic Relief Services during the Vietnam war.

Meanwhile, the priest who was in charge of the agency's Vietnam program has assailed the newspaper report, as "full of half-truths" and has defended his policy of cooperating with the American war effort.

While such cooperation has been the subject of persistent rumors in the last few years, the yearlong investigation by Richard Rashke of the National Catholic Reporter, an independent journal based in Kansas City, Mo., raises these reports to a new level of seriousness.

The paper, in its Dec. 17 issue, concludes that the agency went beyond its humanitarian mandate as the foreign relief arm of the United States Catholic Conference by aiding the military in such endeavors as forcibly uprooting Vietnamese peasants and herding them into refugee camps.

Among Mr. Rashke's contentions are that the Catholic service unit supplied huge amounts of food and other provisions to prison camps and to reimburse Vietnamese irregular military forces. Military officers were said to have worked in Catholic Relief Service offices and to have been provided with agency files stocked with intelligence data.

The Rev. Robert L. Charlebois, who directed Vietnamese efforts for the organization, conceded yesterday that the agency accepted material help from the American Government and worked in close cooperation with the military.

He argued, however, that these arrangements were solely for the purpose of assisting the poor, and represented expedient choices under severe wartime conditions.

"When we found ourselves in the reality of the situation," Father Charlebois said, "we made the best of it that we could." He added that the pressing situation led the agency to accept many forms of help, among them transportation for staff members by Air America, the line operated by the Central Intelligence Agency.

Father Charlebois, now an assistant to the executive director of the agency, also pointed out that the policies in question saved lives.

Reports of alliances between the military and Catholic Relief Services have floated about for years. Many came to light a year ago with reports that the C.I.A. employed American missionaries as informants.

The controversy began with the disclosure by Senator Mark O. Hatfield, Republican of Oregon, that the Director of Central Intelligence, William E. and Philip W. Buchen, White House sel, had acknowledged in letter enlistment of missionaries was ered standard procedure.

Vigorous protests from church followed, most demanding a chan policy. The outcries subsided whe new Director of Central Intelli George Bush, in one of his first acts, issued a directive forbidding rect solicitation of information church personnel.

Catholic Relief Services and a tant evangelical agency, World Visi ternational, were mentioned wide recipients of large Government Suggestions that these agencies support for the war effort usually panied those reports.

The National Catholic Reporter binds together many of these sca allegations. Father Charlebois, who he felt "nobody could win the maintained that the writer, Mr. Ra drew his materials for the most part two sources—two former members agency staff whom the priest says missed. One is a former priest, Charlebois said.

Officials of the United States Ca Conference have indicated that the study the charges and decide whet take action.

SOUTH AFRICAN BLACK DIES WHILE IN PRISON

Mining Engineer Reportedly Was Held in Bombing—Seven Have Died in Jail This Year

By JOHN F. BURNS
Special to The New York Times

JOHANNESBURG, Dec. 13—A black mining engineer who is believed to have been detained in an explosion in a Johannesburg restaurant last week has hanged himself in his cell at the police headquarters here, a police spokesman said today.

Wellington Tshazibane, an Oxford University graduate, was said to have hanged himself with a strip torn off a blanket. Associates have sought permission to have an independent pathologist present at the postmortem examination tomorrow. His death was the seventh among black detainees this year.

Officials have said little publicly about the explosion other than saying that it may have marked the beginning of an urban terrorist campaign by antiapartheid militants. They have said that Isaac Mgcinisiho, a black, tried to blow up the restaurant. Local newspapers, quoting police sources, have said that Mr. Tshazibane and another black, Johannes Mofokeng, a 24-year-old soccer star from the black township of Soweto, were arrested as suspected accomplices.

For a time, the three men worked in adjacent laboratories at Booysens, a Johannesburg suburb. Until February this year, Mr. Tshazibane was employed in a research laboratory of the Anglo American Corporation of South Africa. Mr. Sigiho was dismissed in October from the electronics section of De Beers Consolidated Mines Ltd., a diamond research laboratory where Mr. Mofokeng worked as a laborer until his arrest.

Suspect Is Recuperating

Mr. Sigiho, 27 years old, is recuperating in a prison hospital from injuries received in the blast, in which he lost his right eye. There were no serious injuries among white diners in the crowded beer hall where the explosion occurred last Wednesday.

Mr. Tshazibane, 30, was arrested Friday as he got off a flight from Lesotho where he was working in a De Beers diamond mine. Police visited his mother, Nomile Mavuso, at their home in Soweto on Saturday to tell her that her son had committed suicide. "I do not know what happy except that we will have our own sorrow when the postmortem is held," Mrs. Mavuso said today.

Shortly after Mr. Tshazibane's death was confirmed this morning, policemen raided the family's home and was said to have searched the house and garden with metal detectors.

Maj. Gen. Gert Prinsloo, the police commissioner, attempted today to calm public anxieties prompted by the explosion. He said that the police did not anticipate an outbreak of a general campaign of urban terrorism.

29 Blacks Have Died in Detention

Mr. Tshazibane was the 29th black detainee to die since political detentions became common in the early 1960's. Officials of Anglo-American said that he had been transferred to the Lesotho mine earlier this year to gain practical experience to complement the theoretical training he had received in the Johannesburg laboratory.

Enrolled at Oxford on an Anglo American scholarship in 1969 after being expelled for political activities from the University of Fort Hare, a black institution, the previous year.

According to the police, he was on bail at the time of his latest arrest, having been charged in connection with the death of his wife, Elizabeth, who was found battered to death in Soweto a few months ago. This time, he was held under the Terrorism Act, which provides for detention without trial.

The Christian Institute of Southern Africa, an antiapartheid group, has made a public issue of the incidence of unnatural death among detainees. Of the 29 names on the institute's list, 15 are said by police to have committed suicide. Others are said to have slipped in their showers or fallen from high windows during interrogation.

The Government has noted that official autopsies have been held in every case, confirming the cause of death. In one case, that of Joseph Mdluli, a 50-year-old parent of the banned African National Congress who died in a Durban police station in April this year, four policemen were charged with culpable homicide. They were subsequently acquitted.

A Jamaican Candidate Is Shot as a Violent Campaign Nears Its End

KINGSTON, Jamaica, Dec.13 (AP)—One candidate in Jamaica's national elections was shot and seriously wounded today and the campaign aide of another was critically injured in a machete attack, the police reported.

A politican's car was fire-bombed and riddled with bullets as the most violent election campaign in Jamaica's history—there have been reports of 13 or 14 deaths—entered its final 48 hours.

Voters on this Caribbean island, which gained independence from Britain in 1962, will choose Wednesday between Prime Minister Michael Manley's left-leaning People's National Party and the Jamaica Labor Party led by Edward Seaga.

The election is for 60 seats in the House of Representatives. In the outgoing 53-seat house Mr. Manley's party held 35 seats, the Labor Party 15 and independents 2. There was one vacancy. Foreign analysts expect a close election, with Mr Manley's party given a slight edge.

Campaigning has been restricted because of the violence, with the Government banning motorcades and marches. It also issued a censorship order yesterday on political advertisements and statements.

Jamaica's two daily newspapers and a radio station announced that they would defy the order that calls for such material to be submitted to security agencies at least six hours before its planned use.

In today's incidents, the police said that Ferdie Neita, an automobile mechanic and candidate for the People's National Party, was shot in the side while he was helping erect a speaker's stand in Spanish Town, west of Kingston, and was in serious condition at a hospital there.

Eight persons at the local Jamaica Labor Party office were picked up for questioning, they added.

Labor Party leaders reported that one of their candidates, Colin Williamson, was attacked by a mob in West Kingston. They said Mr. Williamson escaped to a nearby police station but one of his assistants was severely slashed with a machete and Mr. Williamson's car was blasted with bullets and set ablaze with a fire bomb. Mr. Manley made a special radio broadcast appealing for calm.

Mr. Manley defended the Government's censorship order, saying: "All Jamaica has been concerned about recent acts of violence related to the political campaign and must therefore welcome any restraint on statements and political claims that could inflame an already unacceptable situation."

Mr. Seaga said that the order was a political tool "to stifle comments which I might make . . . which the government perhaps suspects will damage their own position."

Gorden Made Full-Time Coach

JACKSON, Miss. (AP)—W.C. Gorden, who took over in midseason as Jackson State University's interim football coach, has been named to the post on a regular basis. A 1952 graduate of Tennessee State University, Gorden has been on the Jackson State football staff since 1966. For several seasons he served as the team's defensive coordinator.

TITO IS SAID TO DISMISS RECENT SOVIET OVERTURES

BELGRADE, Yugoslavia, Dec. 13 (UPI)—President Tito has dismissed a wide range of Soviet overtures for closer ties with Belgrade and rejected the Kremlin's request to increase servicing of its warships at Adriatic ports, Yugoslav sources have reported.

The sources said Sunday that President Tito feared that granting Soviet vessels additional access to Yugoslavia's ports on the Adriatic could have led to the establishment of Soviet naval bases on the warm water seacoast.

The President also "categorically refused" a request by Leonid I. Brezhnev, the Soviet party leader, to permit Soviet warplanes to enter Yugoslav airspace unless a third country friendly to Belgrade asked for it, the sources said. Yugoslavia permitted Soviet aircraft to fly over its territory to deliver weapons to Angola last year and to Egypt during the 1973 Middle East war.

President Tito turned down these and other overtures made by Mr. Brezhnev in private talks on Nov. 16 during an official visit by the Soviet leader.

Paper Handlers Ratify Pact

Timothy Hunt, president of Local 1 of the Paper Handlers and Straighten Union, said yesterday that members of his local had voted 122 to 65 to ratify a new contract with The Daily News and The New York Times. The agreement, he said, provided for an increase of $15 in the first year, and $20 additional in each of the second and third years. The agreement is retroactive to March 30, 1976, and is the ninth and final pact to be reached between the newspaper unions and the two newspapers in the current round of negotiations.

هكذا من الأصل

panese Upset s Other Lands Cut Fish Quotas

By ANDREW H. MALCOLM
Special to The New York Times

YO, Dec. 13—Japan, a country that s half its nonvegetable proteins the sea, fouod much of these vital me resources jeopardized today as ed a final phase of fishing negotia- with the United States.

talks, whicb were to begio io the pon in Washington, are designed ain reluctaot Japanese compliance he new 200-mile United States fish- ne that is to take effect March ell as with greatly redoced quotas aught under a special new United fishing license.

talks came just two days after the Union, Japan's other powerful neighbor, declared its own 200- ishiog zone. This is expected to even greater blow to Japan's mam- fishing industry, with far-reaching nic—and possibly emotional—ef- ere.

s is the most serious incident in istory of Japanese fishing," a man for the Government's Fish- gency said today. "This is the turn- nt for the concept of international and the sea. The oceans used to sidered as everybody's and not e's private property. But that sort ing is changing, we fear."

atal Fishing Plays Major Role

ear Japanese fishermen harvested llion metric tons of sea creatures e world's waters. Of this amount half, or more thao 4.5 million tons, ken within 200 miles of another shores.

a growing number of nations g new limits—Britain and the n Common Market countries are too—Japan finds itself forced to for a sometimes sharply reduced an international quota.

recently, Japanese fishermen and ent officials publicly maintained position to unilateral extension ng zones by individual countries, which maintains a three-mile limit as said that new limits should by the contiouing United Nations nce on the Law of the Sea.

he United States, amcng others, own impatient over the confer- ack of progress and coocerned indling fish resources. One result Fisheries Management and Con- n Act of 1976, which established, ther things: eight regional coun- etermine catch quotas for Ameri- foreign fishermen.

lks with Japan, which takes 1.6 tons in waters off Americ re one of more than two dozen otiations made necessary by the

Talks With Moscow Necessary

apan must also negotiate with quota for Soviet waters, where w harvests almost 1.9 million ually.

ajor difference between the Sovi- American extensions of fishing that the Soviet waters are so Japan, that they draw many le fishermen who do not have ment or financial base to sail the American coasts.

many of these concerns fall or workers, the economic impact severe, especially on the many tal villages and towns so heavily t on the sea for income. There 00 men and women employed apanese fishing interests.

sts of fish are likely to go up upplies are reduced. This could current 10 percent annual infla- and cause further setbacks for tive politicians already hurt by sses in the general election last

rhaps more important io a coun- e seafood is sometimes consumed ce meals, such further tightening n cootrols on natural resources as vital by Japan feeds a sense nal insecurity and international

Sense of Being Misunderstood

e is suggesting bere that Japao to war over its supply of fish ense of being misunderstood and d" by a world community largely of Japan's traditions and needs intense emotions.

s context, it does oot seem over- readers in Japan these days for on's largest newspaper, Asahi, to editorial about fish likening the declaration of a 200-mile limit to s last-minute participation in War II against a strickeo Janan. Japanese," the editorial said, "are ing ao age of unprecedented suf- The 200-mile-zooe problem is, for nese race, a battle in which there ance of winning, just as in the the Pacific war or even more an went to war io 1941 io part its leaders saw their access to atened by the Western powers.

REMEMBER THE NEEDIEST!

GOVERNMENT PARTY WINS PORTUGAL VOTE

Continued From Page 1

cialist Governmeot hut also with the democratic process here born out of the overthrow of the right-wing dictatorship in April, 1974. Abstentions have risen steadily from 8 perceot in the April 1975 electioos for the Constituent Assembly to 16 percent in the legislative elections last April and 25 percent in the presidential election in June.

The Socialists were well in the lead tonight with 33.11 percent of the vote, with returns in from 95 percent of the 4,035 voting districts. They were followed at a distance by the Social Democrats with 24.49 percent.

The Communist Party's "electoral front" with two minor groups made an unexpectedly stroog showing with 17.65 percent, recovering from the 7 percent it got in the presidential election and bettering its combined total of 15.93 in the legislative election.

Contrary to expectations, the conservative Social Democratic Center did not make a major advance, getting 16.63 percent of the vote, compared with 15.96 percent in April.

A major casualty of the election was the revolutionary Popular Unity Movemeot, which received only 2.42 percent of the vote. The movement's presidential candidate, Maj. Otelo Saraiva de Carvalho, finished second last June with 16.52 percent, taking votes from the Communists as well as the Socialists.

Prime Minister Soares expressed satisfaction with the electioo results today and asserted that they demonstrated that the Socialists were the only party with "oational support." His assertion is essentially correct but it does not make any easier the Socialist Government's task of dealing with Communist strongholds in the South and relatively conservative fiefdoms in the north.

There were conflicting results in mayoralty elections, with the Socialists aod Social Democrats each reporting they had won more contests. It is certain, however, that the Socialists control the main cities: Lisbon, Oporto, Santarem, Setubal, Portalegre and Faro.

Oo the other hand, the Social Democrats control more town halls in the rural districts of Aveiro, Leiria and Vila Real as well as in the Azores and the Madeira Islands. The Center Democrats were leading in Braganca and Guarda.

The Communists elected a majority of the mayors in the southern districts of Beja, Evora and Setubal, though they failed in the city of Setubal.

Ooe of the main surprises was the election of a monarchist as mayor of Ribeira de Peoa in the northern district of Vila Real.

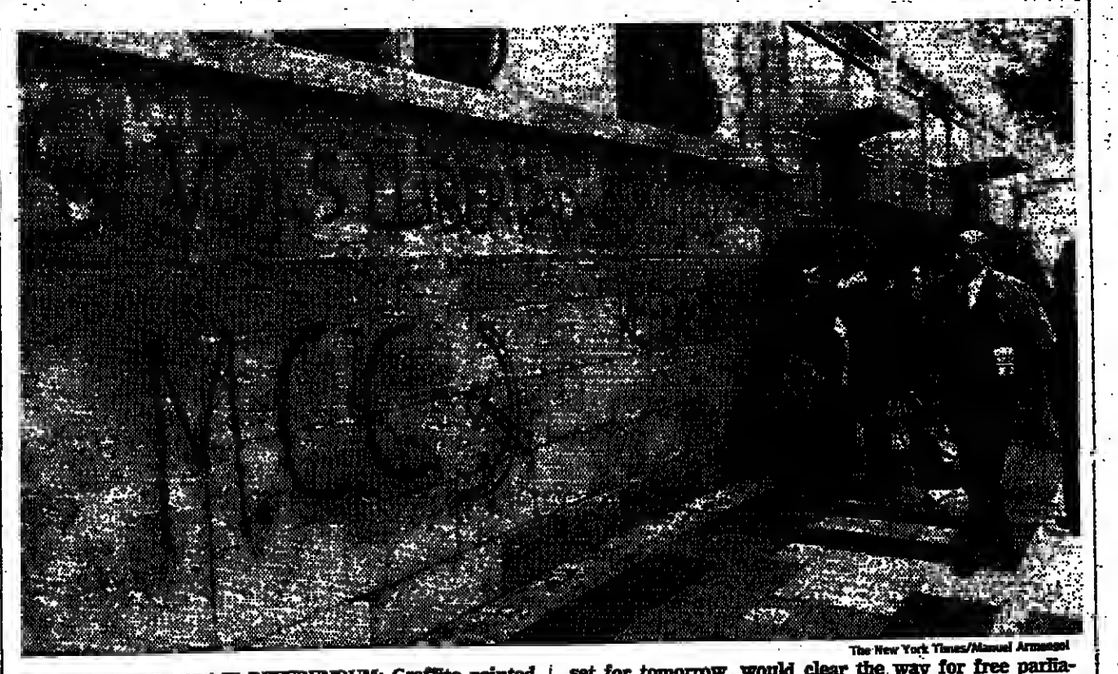

The New York Times/Manuel Armengol

SPAIN'S REDS OPPOSE REFERENDUM: Graffito painted on a Barcelona wall by the Catalan Communist Movement which reads, in Catalan: "If You Want Freedom, Boycott the Referendum." The voting, set for tomorrow, would clear the way for free parliamentary elections next year. Communists and Socialists oppose the referendum, complaining of a lack of guarantees for an open electoral campaign in 1977.

Belgrade Asked to Clarify Aide's Charge That Nixon Backed Croatian Dissent

Special to The New York Times

WASHINGTON, Dec. 13—The State Department has demanded an explanation from Yugoslavia of accusations by a seoior Belgrade official against former President Richard M. Nixon, a department spokesman said today.

The demand was made to Ambassador Dimce Belovski, who was called into the Department oo Friday and told of United States concern about an accusation that Mr. Nixon had stirred separatist sentiments among Croatians during a visit to Zagreb, the Croatian capital, in 1970.

The accusation had been made in an interview on Dec. 6 given by Jure Bilic, a Croatian who is a secretary of the executive committee of Yugoslavia's ruling League of Communists, to the Yugoslav paper Radnicke Novine. Mr. Bilic charged that while in Zagreb, President Nixon had stressed the historic contributions of "the Croatian people" while neglecting the concept of Yugoslavia and "the Yugoslav people."

"When I saw Nixon's faux pas in Zagreb I could not rid myself of the impression he had already embarked on a policy of disintegrating Yugoslavia," Mr. Bilic was quoted as saying.

Mr. Bilic also recounted events leading to a crackdown by President Tito on separatists and nationalist elements in Croatia and other republics of Yugoslavia a year after the Nixon visit and said that "foreign intelligence services" had fomented unrest.

The State Department spokesman said: "We asked the Yugoslavs for an official explanation because these charges from a senior Yugoslav official involved an attack on the policy of a former president and might be construed as having implications today."

'Clinically Dead' Child Dies

CHICAGO, Dec. 13 (UPI)—An 18-month-old boy, declared clinically dead last Friday but kept breathing by a respirator pending a court hearing, died today at Loyola University's Medical Center. The hospital director, John Imirie Jr. said that the child, Andrew Michael Murphy, died at 8:45 A.M. in the pediatric intensive care unit. The case was believed to have been the first in Illinois in which a court had been asked to offer a legal definitioo of death beyond the interpretation that life stops when the heartbeat ceases.

Successful Exhibition Of U.S. Ends in Soviet

MOSCOW, Dec. 13 (AP)—Russians who were still waiting in line pleaded with policemen not to be turned away as the American Bicentennial exhibition closed its doors tonight after a one-month run that was a sensation in Moscow.

The United States Information Agency's exhibition in Sokolniki Park attracted 270,000 visitors despite freezing weather, five-hour waiting lines and two bomb scares. People were still waiting to get inside at the final closing time.

The exhibition was heavy on American history, with descriptions of Revolutionary and 19th-century America. It also sought to appeal to Soviet interest in current American life. Particularly popular displays included a panoramic movie tour of the United States and a bank of stereo headphones that played modern jazz and rock music.

The most novel element was the distributioo of Russian-language copies of the Declaration of Independence, the Constitution and the Bill of Rights to all visitors. The documents came in a plastic bag—a valued commodity in Moscow in itself—along with lapel pins and a record of American jazz and classical music.

Daily mirror

هكذا من الأصل

OPEANS CREATING S FOR IDLE YOUTH

ountries Surpassing U.S. in rams and Incentives to dustry for Employment

CLYDE H. FARNSWORTH
Special to The New York Times

Dec. 1—The British have crash pgram in youth work ce. Belgiuns hiring more young vants. Mst European govern- re giving sbsidies to employers and trairteen-agers. Many are jobs for tem in land reclama- nal cleanig and other public

h jobless ntes among youth are both sideof the Atlantic during ering ecomic recovery, the s are ahd of the Americans ams to did with what has he- otentially xplosive situation.

of the mesures are still too re- have had nything more than a effect on gures showing a third ive millio unemployed in the ber European Economic Com- o be unde 25 years of age. But — and lk of more action in capitals nd in the ioternatioo- ies in wich governments ex- deas — a sign of growing s of the ulnerability of youth onomic dtress.

the Europans are doing could e infiuenc on the Carter admin- in the Uned States, where un- ent is mor acute and where the ng teenags is running two and es the naonal average.

er Nation Programs Urged

American husioessmen, amoog ng S. Shairo, chairman of Du ve prnpted greatly enlarged nt progms to provide the financia incentives that the s are alrdy offering business d train ts underqualified.

ntion hy the state reflects a ared vie that Europeao eco- owth, at he less hearty rates ast, will t incapable of absorb- of the pteotial labor supply ntil the 180's. As the Commoo Commisioer for Social Affairs, Hillery oIreland, put it: "It is o think tat growth alone can sh equilirium in the labor

rench has the best-endowed plan, undr which an employer uits thosetinder 25 gets $100 or six moths. The plan includes s to prcent employers from smissing ldder workers, hiring nes and scketing the subsidy. the plarFrance still has the oemployrent rate among the o of fiv of the jobless are in the ommon Market. This catioo ofileep structural prob- cialy inbridging the gap be- k and scools that assign voca- paredne an unusually low

, Dutch od Swedish Plans

ives emloyers $8 a week for as an inentive to hire youths. loyers tho take on teen-aged are pad $25 a week by the here is lso a special incentive he placment of 16-year-olds. 35 pereot of the wage costs uog woker added to the rolls the sta. West Germany also entive program, but it is based evied oi employers with pay- re than 150,000.

countrie also provide allow- elp youg workers leave their ons. Thes have had mixed re- aoce yoths io depressed Brit- ot make ull use of the allow- rring to migrate to West Ger- are theyget no governmental where ages are bigher. Io ere hasbeen a high rate of home comunities by workers with thir moves.

kountrieshave devised job pro- the modt of the Civilian Con- Corps othe Depression years ited Stats. Britain has speot n creatin 30,000 jobs payiog k, hut fe program has come cism as nnecessarily extrava- excessivy bureaucratic. Den- the Neterlands have similar while Itly, provided its floan- tions pemit, is considering a on effor to generate jobs for 15 to28, especially in the south.

rt in Shaby London Area

program are directed toward eged, les qualified youth and lly desiged to be labor-inten- ime case, such as public-works n Denmsk, the young workers mented hat their tasks could more eficiently handled with s and dmp trucks.

the mst successful projects is bby Bixton district of South a lrge population of West in derelict semidetached atten schools recalling the jungl. Here Courtney and Laws, bothers who are leaders ick comunity, run community lasses b help teen-agers find aployment.

our of Bixton they show houses been recored by teen-aged work lasses in yping for young people hoping to get office jobs, and ouse where Hamilton Laws is 20 teenagers the finer points mechanis, electrical installation decoraion.

kids hav beeo hanging around eats," Courtney Laws said. "We hem off the streets."

ixton poject is part of a British erience program that has helped opouts o find jobs.

Inmats Riot After Dispute

JRA, Calif., Dec. 13 (UPI)— nmates at Ventura County Jail a ramage yesterday when two got ito an argument over food. windows, sinks, toilets and p plmbing fixtures. Two pris- ffered mior bruises and a third on the foot from broken glass. of riot police was called in to disturbance that started as the were bing served their meals block occupied by about 28 in- No force was necessary," a sher- kesman sail. "Just the presence iot squad nere was all that was

EMEMBER THE NEEDIEST!

Consumer Agency Warns of Sales Of Candles With Lead-Core Wicks

WASHINGTON, Dec. 13. (UPI)—The Consumer Product Safety Commission issued a warning today that some candles were being sold with lead-core wicks, primarily in votive lights used in churches.

The agency singled out two manufacturers that it said were still making the wicks, even though most of the industry dropped the practice after concerns about health were raised three years ago about exposure to burning lead. At that time, thousands of Christmas candles and others on the market used slim lead wires inside the wicks for support.

The commission said that the two companies—Queens Braidworks Inc. of Middle Village, Queens, and the American Wick Company of North Bergen, N.J.—"are continuing to produce lead core wicking."

"The primary use for this new wicking appears to be in glass container candles and votive lights used by churches," it said. "Votive lights are in some cases burned perpetually and in large numbers."

It said it was considering whether to require a label warning on such candles to let buyers know of the presence of lead, but it added: "In the meantime, consumers can easily identify candles with lead-core wicking by a close examination of the candle wick. The lead wire running through the center can be exposed by peeling back the surrounding cotton braid."

It called the situation "potentially harmful." The amount of lead involved is very small, however, and "does not by itself present an unreasonable health hazard," it added.

The lead wick issue was originally raised in December 1973 by Ralph Nader's Health Research Group, which urged the commission to ban such candles.

Manufacture to Continue

Spokesmen for the two companies that continue to manufacture lead-core wicks yesterday minimized the possible dangers and said they would continue to make them unless they were banned or evidence of health hazards was uncovered.

They said the lead core was necessary for candles burned in glass containers to keep the burning wick from falling against the glass.

"As far as I know, there is no law against it, and it hasn't actually been proven that it is dangerous," said Michael Petrizzo, vice president of the Queens Braidworks. "Until such time as they ban the use of it, we will continue to make it."

Heinz Verhaegh, sales manager of American Wick, said his company was trying to develop an alternative to the lead core, but said that until it could be found his company would continue to make it.

REMEMBER THE NEEDIEST!

هكذا من الأصل

هكذا من الأصل

OPREME COURT BARS NEW HEARING ON RAY

efuses to Review His Attempts to ithdraw Guilty Plea in Slaying of Dr. King n Memphis in 1968

WASHINGTOI, Dec. 13 (AP)—The Su-me Court today refused to review nes Earl Ray's unsuccessful attempts withdraw his guilty plea in the assassi-tion of the Re. Dr. Martin Luther King

The Court ued not to consider Mr. y's contentio that he was "framed the F.B.I. and local police, and then rced by his own attorney to plead lty against hi will."

ost last weel a special Congressional mittee authrized $6.5 million for the year of an vestigation into the as-nations of President Kennedy and King, one the nation's leading civil s activists.

seeking Supreme Court review, Mr. 's appeal sid that the case "raises r constitutional issues with respect oluntariness of the plea, waiver of ict of interest on the part of criminal e attorneys, professional and ethi-competence and obligations in repre-g a defendnt."

Arrested in London

King was killed by a rifle blast s, Ten., in 1968. Mr. Ray was d in Lond a short time later and ited to the United States to stand for murder. His case never reached y because he subsequently pleaded

Ray's appeal for review by the high said that his financial agreements two attorneys, Arthur Hanes and Foreman, and William Bradford the auth, had precluded his e to receive fair representation. Mr. said that Mr. Foreman had forced o plead guilty.

appeal sai that other, conflicting derations by Mr. Ray's attorneys had a "gross violation of the right to e attorney-ient communications."

ower court finding that there was ntial and limited actual conflicts of st" by Mr. Ray's defense attorneys be enoug to have his case re-d, his appeal said.

e charge is that those who did kill ing are still at large, protected in y the unwillingness of the courts e these unpleasant facts," Mr. Ray's said.

Ray is an inmate at the Tennessee Prison where he is serving a life ce.

RT LIMITS AIDING VORCED MOTHERS

Continued From Page 1

refused to hear a challenge to a ky requirement that a married use her husband's surname when plies for a driver's license, even has never used her husband's sur-or any purposes before and has d her maiden name. A woman may ound the requirement only by to court and getting her name ed" legally, from her husband's back to her own.

Court spk 7-2 on this, with Jus-illiam J. Brennan Jr. and Thurgood all dissenting.

Court's ation did not necessarily that it agred with the requirement, t it found o merit in the challenge. was brought by an instructor at niversity of Kentucky School of alism who has used her maiden Sylvia Sott Whitlow, since her ge. However, it leaves the lower ruling, sustaining the requirement, ect.

Court's actions in these cases come few days after the Justices gave omen's rights movement a major k with their decision permitting yers to exclude absences resulting pregnancy from disability payment for employees.

Decision Is Criticized

en De Crew, national president of National Organization for Women, d the series of cases generally, and ling regarding benefits for divorced n in particular.

feel a divorced woman with a capped child is more dependent" a married woman with such a child, id. "It's a complete failure to recog-how traped such a person could

pregnancy disability case is gener-considered one of the major sex dis-nation cases of the current term, t the major one. It involved many ns of dollars in potential payments. ay's case had not received nearly uch attention in women's rights s. However, a substantial, if lesser, nt of money was also involved. Ac-ng to the Government's arguments he Court in favor of the program, trary ruling, requiring payments to ced women, could have cost $9 mil-in additional benefits in 1976 alone.

Benefits for Child Care

sically, under the benefits involved day's ruling, a married woman whose band is retired or disabled is entitled ertain monthly payments if she has er care a child who is himself entitled econdary benefits because of age or bility. A divorced woman who is car-for such a child, however, does not me eligible for the benefits, even n the former husband is disabled or ed.

he law does make some provision for e divorced women, in a part of the ute that was not involved in the case. provides that women who were di-ed after at least 20 years of marriage eligible for wife insurance benefits he same fashion as still-married wives, they reach the age of 62.

stice Potter Stewart wrote the Court's ion, with seven other Justices joining. ice Marshal concurred only in the ment.

he Court said that the basic principle courts in assessing constitutional llenges to statutes that provide for ernment benefits is that Congress has cretion to choose what benefits to de, as long as the choice is not arbi-y.

Court Ends Stay on Gilmore Appeal

Continued From Page 1

ligent waiver of any and all Federal rights he might have asserted after the Utah trial Court's sentence was imposed, and, specifically, that the State's determinations of his competence knowingly and intelligently to waive any and all such rights were firmly grounded."

"Accordingly, the stay of execution granted on December 3, 1976, is hereby terminated."

The Court rejected the major argument by lawyers representing Mr. Gilmore's mother, Bessie Gilmore of Milwaukie, Ore.

Mrs. Gilmore, saying she was actiog as the "next friend" of her son, had asked for a stay to give her time to seek full high court review of her son's case. The Court granted only a temporary stay, to get a response from the state of Utah.

The Justices in the majority were Chief Justice Warren E. Burger and Justice Lewis F. Powell, Jr., John Paul Stevens, William H. Rehnquist and Potter Stewart.

Dissenting were Byron R. White, William Brennan Jr., Thurgood Marshall, and Harry A. Blackmun.

The voting breakdown contrasts with the 7-to-2 decision of the Supreme Court last July 2 upholding the death penalty as a constitutionally permissible punishment. In that ruling, only Justices Marshall and Brennan dissented.

All of the Justices, except for Justice Stewart, either wrote or joined in separate opinions expressing their individual.

Opinions for four of the majority members—a five-page decision written by the Chief Justice and joined by Justice Powell, and a one-page statement by Justice Stevens, who was joined by Justiae Rehnquist—stressed that the Court did not have the power to intercede.

They reasoned that since Mr. Gilmore was competent to waive his rights and has opposed his mother's request, the Court did not have before it a "proper litigant," as the Stevens statement put it, in whose case to rule.

Justice White, in an opinion joined by Justices Brennan and Marshall, contended that Mr. Gilmore could not have waived the resolution of such issues as the constitutionality of the Utah death penalty law in that "the consent of a convicted defendant in a criminal case does not privilege a state to impose a punishment otherwise forbidden by the Eighth Amendment."

Police Chiefs in Massachusetts Are Told to Enforce Blue Laws

BOSTON, Dec. 13 (AP)—Attorney General Francis X. Bellotti urged local police today to enforce laws banning Sunday sales.

Hours after thousands of shoppers patronized stores yesterday, Mr. Bellotti sent a letter to all Massachusetts police chiefs and district attorneys saying, "The blue laws remain the law of the commonwealth, and if we are to live up to our oaths, we must enforce them."

Meanwhile, a spokesman for Gov. Michael S. Dukakis said the Governor's legal office was preparing a brief for the state Supreme Court, arguing that the blue laws were unconstitutional. The brief will be submitted in the case of the Zayre Corporation, which has challenged the Sunday sales laws by opening for business.

President Accepts the Resignation Of Four Administration Members

WASHINGTON, Dec. 13 (AP)—President Ford announced today the resignation of four members of his Administration, including Frank G. Zarb, as head of the Federal Energy Administration.

Mr. Zarb, who has headed the F.E.A. since Dec. 13, 1974, is resigning on a date not yet determined.

The President also accepted the resignation of Norman R. Augustine as Under Secretary of the Army effective Jan. 4, 1977; Harold L. Brownman as Assistant Secretary of the Army, effective Dec. 31, and of Sol Mosher as an Assistant Secretary of Housing and Urban Development, effective Jan. 1, 1977.

The President also accepted the resignation of James M. Sullivan Jr. as United States Attorney for the Northern District of New York, effective last Dec. 3.

I'll-drink-to-that gift #799:

The swirl, the shimmer, the shine of optic glass

Modern optic glass adds a festive look and puts beverages, cheese, salads and even candles in a prettier light. Light up that someone special's eyes with any of our sparkling ideas:

A. Hand-made heavy weight **pitcher** holds 65 oz., rests on distinctive raised base. Classic, simple design. By Colony. **16.50**.

B. Swirling **hurricane lamp** for that extra special candlelight glow. 8" high. By Colony. **20.00**.

C. Set of 4 handmade **mugs** has subtle curved design. By Colony. 16-oz. capacity, set of 4, **16.50**.

D. Handmade, graceful handled **decanter** has curvilinear elegance. Sits on a special, raised base. By Colony. 52 oz. capacity. **16.50**.

E. Domed **cheese** plate has a contemporary flair. Stands 6½" tall, 8¼" diameter. Doubles as a dessert tray. By Colony. Set, **16.50**.

G. **Irish Coffee** mug with identifying decal to proclaim its happy function. Graceful handle. 4-oz. capacity. **3.00 each**. By Colony.

Big brandies. Super size 23-oz. handblown glass snifters in handsome gift boxed sets of 2 from Schott Zwiesel.

F. Napoleon-style, shown, set of 2, **10.00**.

Classic plain, not shown, set of 2, **8.00**.

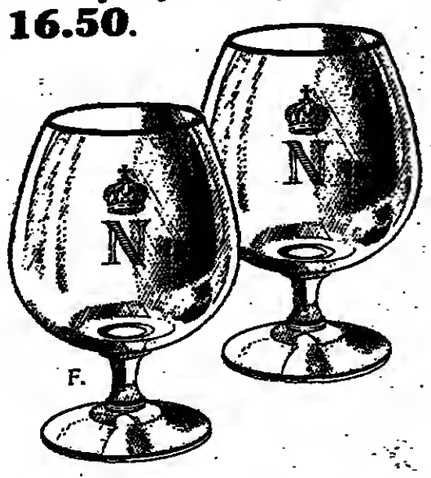

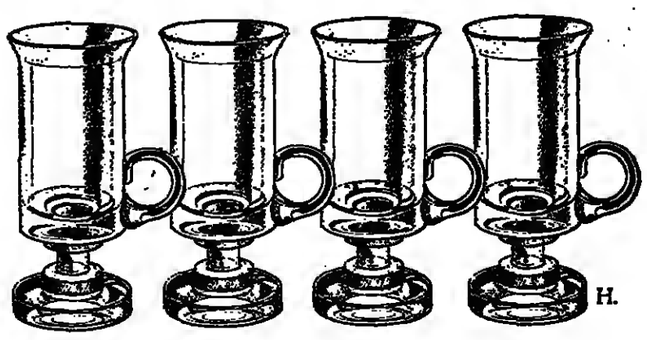

H. **Irish coffee** fans will also like the firm double tiered base, curving lip and good grip handle. 7-oz. By Alfred E. Knobler. Set of 4, **15.00**.

B Altman & Co

Glassware, fourth floor,
Fifth Avenue, White Plains, Manhasset, N.Y.,
Short Hills, Ridgewood/Paramus, N.J., St. Davids, Pa.

10,010 gifts to share

Shop Evenings at all Altman Stores. Fifth Avenue to 8 Monday through Friday (Saturdays 'til 6)
White Plains, Manhasset, Short Hills, Ridgewood/Paramus, St. Davids, 9:30 to 9:30 Monday through Friday, and Saturdays too.
Sunday from noon till 5P.M. at Altman's Fifth Avenue, White Plains, Manhasset, N.Y.

Mail and phone orders on purchases over $10.00 are filled without delivery charge within our motor delivery area. Purchases under $10.00 add $1.00. NO C.O.D.'s. Beyond motor delivery area add $1.50 up to $10.00; over $10.00 add $2.00. Include account number on charges. (361 Fifth Ave.) P.O. Box 16, New York, N.Y. 10016. Call (212) MU9-7000 for our 24-hour a day 7-day a week phone order service.

...preme Court: ...ctions Taken

Special to The New York Times

...WASHINGTON, Dec. 13 — The Supreme Court took the following actions today:

ATTORNEYS

...without comment, the Court turned down an opportunity to specify rules regarding a Federal Court's power, or lack of power, to intervene in bar disciplinary proceedings against a lawyer accused of violating a state's ethical rules for lawyers.

The case arose in a South Carolina case involving a lawyer who had been a board member and officer of the South Carolina Civil Liberties Union's local affiliate. Disciplinary proceedings were brought against her charging that she had improperly solicited a client. She and the A.C.L.U. contended that the proceedings had been started in retaliation for a lawsuit brought by the A.C.L.U. involving sterilization of women. They filed suit in Federal District Court seeking an injunction against continuation of the proceedings. The district court declined to intervene and was upheld by the appeals court. (American Civil Liberties Union v. Zealy, No. 75-290).

CRIMINAL

With Justice Brennan recording a dissent, the Court refused to review James Earl Ray's contention that his guilty plea to the slaying of the Rev. Dr. Martin Luther King Jr. had been coerced, and that he should be given a trial on the issue. (Ray v. Rose, No. 76-5508).

More article on page 1

DEATH PENALTY

In a 5-to-4 vote, the Court lifted the stay it had imposed on the execution of Gary Mark Gilmore, the convicted murderer.

(See Article, Page 1)

In what is becoming a standard pattern, the Court refused to review the death penalty of a man sentenced to death under the Georgia capital punishment law that was upheld by the high court in July. Justices William J. Brennan Jr. and Thurgood Marshall dissented, saying the sentence should be vacated. (Bird v. Georgia, No. 76-5544).

CIV. RIGHTS

The Court declined, with no recorded votes, to hear New Hampshire's challenge to a regulation of the Equal Employment Opportunity Commission that requires employers, including states, to keep racial and ethnic group identifications of employees and to report such identifications annually to the commission (New Hampshire v. U.S., No. 76-453).

Over the objection of Solicitor General Robert H. Bork, the Court declined to review a case from California involving the issue of whether the equal employment agency was subject to a statute of limitations when it sought injunctive relief or back pay in a suit it initiated alleging a violation of Title VII of the Civil Rights Act of 1964. (Occidental Life Insurance Co. of Calif. v. E.E.O.C., No. 76-99). The Federal District Court in the case had dismissed the complaint on the ground that it was untimely, both under the state one-year limitation period and under a rule that suits must be filed within 180 days of the filing of a charge with the commission; the appeals court reversed on both counts.

RELIGION

Justice Brennan dissenting, the Court refused to review a ruling by the Missouri Supreme Court upholding a law that provides tuition grants to students attending various public and private colleges, including several institutions with religious affiliations. (Mueller v. Rogers, No. 76-...

SEX DISCRIMINATION

The Court refused to hear a challenge to a Kentucky requirement that a woman use her husband's surname in applying for a driver's license and that, until she has her surname changed by court from her husband's name to another. The requirement would even if the woman has never used her husband's surname as her name. (Fellow v. Hodges, No. 76-552). Justices Brennan and Marshall said they would have heard arguments on the case.

More article on page 1

SOCIAL SECURITY

The Court unanimously upheld a Social Security benefits program under which "wife's insurance benefits" are payable to the wife of a disabled or retired worker if she has a dependent child of her own, but are not available to divorced wives with dependent children. Justice Potter Stewart wrote an opinion joined by seven other Justices. Dissenting Justice, Mr. Marshall, concurred only in the judgment. (Califano v. De Castro, No. 75-1197).

More article on page 15

...terbury Raises ...uinlan Case Issue

LONDON, Dec. 13 (AP)—Doctors should not administer extraordinary treatment to prolong the lives of the dying, the Archbishop of Canterbury told a medical audience today.

The Most Rev. Donald Coggan, spiritual leader of the Church of England and head of the worldwide Anglican communion, said he realized that he was treading on exceedingly dangerous ground in raising the issue, but feared many Christians wrongly believe that life must be artificially prolonged under all circumstances.

In a lecture to the Royal Society of Medicine, the 67-year-old Archbishop cited two cases where patients were being kept alive using extraordinary means: Karen Quinlan of New Jersey, who was kept alive by a mechanical respirator for more than a year, and Generalissimo Francisco Franco of Spain, who died last October 1975 after a series of crises and operations to stem internal bleeding.

He said he was informed that it was the doctor, not the priest, who gave the advice which led to the prolongation of Miss Quinlan's life," the Archbishop said. He added: "Probably all of us would be grateful if in exploring the events which prolonged the life—if life it could be called—of General Franco."

REMEMBER THE NEEDIEST!

Whirlin
has the best on-e p
You be tud

TWA VS. AMERICAN

NON-STOP FLIGHTS BETWEEN:	TWA Best	AMERICAN Best
1. New York-Los Angeles	✓	
2. San Francisco-Chicago	✓	
3. Boston-Chicago	✓	
4. Cleveland-New York		✓
5. Washington-Los Angeles	✓	
6. Chicago-Los Angeles	✓	
7. New York-Chicago	✓	
8. Philadelphia-Los Angeles		✓
9. San Francisco-New York	✓	
10. Chicago-Washington	✓	
11. St. Louis-New York	✓	
12. Phoenix-Chicago	✓	
13. New York-Cincinnati	✓	
14. Los Angeles-Phoenix		✓
15. New York-Columbus	✓	
16. Boston-Los Angeles	✓	
17. Washington-New York		✓
18. Hartford-Chicago	✓	
19. Los Angeles-Tucson		✓
20. Dayton-New York	✓	
21. Louisville-New York	✓	
22. Phoenix-San Francisco	✓	
23. New York-Phoenix		✓
24. Boston-New York	✓	
25. Los Angeles-St. Louis		✓
	18 TWA	7 AMERICAN

These represent all domestic flight segments where TWA competes with American and which are required to be reported to the CAB. The statistics shown in CAB records are for flights actually flown, and are based on percent of arrivals within 15 minutes of schedule. The performances reported in segments 1 through 17 are based on the most recent 16-month reporting period through September 1976. Segments 18 through 25 were added by CAB order as of May 1976.

TWA is now operating at the highest level of on-time performance in its history. So are our competitors.

And that's no coincidence.

In the beginning of this year TWA made a major issue out of on-time performance. It shook up the airline industry. It shook it up so much everybody tried to do better.

And they did.

Surely no one benefited from this competition more than the flying public, especially business flyers to whom on-time performance is so important.

TWA's on-time performance record does n
from schedule manipulations, from cancelling flig
look like they might be late, from any kind of gimm

It comes, pure and simple, from the tremend
efforts of TWA's 31,583 people. Hour by hour, day ar
night, these people have performed with outstandin
efficiency the thousands of jobs that have to be don
keep an airline flying on time. And our outstanding

TV
NON-ST
FLIGHTS BET

1. New York-Los A
2. San Francisco-
3. Boston-Chicag
4. Cleveland-
5. Washington-
6. Chicago-Los A
7. New York-Ch
8. Philadelphi
9. San Francis
10. Chicago-Wa
11. Denver-New
12. San Francis
13. Pittsburgh-
14. Las Vegas-
15. Denver-Chic
16. Chicago-Cle
17. Pittsburgh-
18. San Francis
19. Philadelphi
20. Boston-San
21. Los Angeles
22 San Francis
23. Hartford-Ch
24. Chicago-Day
25. New York-L
26. Denver-Was
27. Chicago-Bu
28. San Francis

d has been the result.
are the facts.
CAB requires airlines to
between 200 of the bus
these 200, TWA reports
can in 25, United in 2
25 where we compete
18. Of the 28 where we
eat them in 25.

Being the best isn't everythin
the on
TWA

هكذا من الأصل

هكذا من الأصل

Which airline put on the performance? You be the judge.

TWA VS. UNITED

NON-STOP FLIGHTS BETWEEN:	TWA Best	UNITED Best
1. New York-Los Angeles	✓	
2. San Francisco-Chicago	✓	
3. Boston-Chicago	✓	
4. Cleveland-New York		✓
5. Washington-Los Angeles	✓	
6. Chicago-Los Angeles	✓	
7. New York-Chicago	✓	
8. Philadelphia-Los Angeles	✓	
9. San Francisco-New York	✓	
10. Chicago-Washington	✓	
11. Denver-New York	✓	
12. San Francisco-Denver		✓
13. Pittsburgh-New York	✓	
14. Las Vegas-Chicago	✓	
15. Denver-Chicago	✓	
16. Chicago-Columbus	✓	
17. Pittsburgh-Chicago	✓	
18. San Francisco-Los Angeles		✓
19. Philadelphia-Chicago	✓	
20. Boston-San Francisco	✓	
21. Los Angeles-Las Vegas	✓	
22 San Francisco-Washington	✓	
23. Hartford-Chicago	✓	
24. Chicago-Dayton	✓	
25. New York-Las Vegas	✓	
26. Denver-Washington	✓	
27. Chicago-Baltimore	✓	
28. San Francisco-Philadelphia	✓	
	25 TWA	3 UNITED

[a] represent all domestic flight segments where TWA competes with United and which are required to be reported AB. The statistics shown in CAB records are for flights actually flown, and are based on percent of arrivals within ites of schedule. The performances reported in segments 1 through 22 are based on the most recent 16-month g period through September 1976. Segments 23 through 28 were added by CAB order as of May 1976.

AMERI Best 7 AMERI

TWA Best 13 TWA

ie record has been the result.

Here are the facts.

The CAB requires airlines to report on their arrival mance between 200 of the busiest city-to-city flight nts. Of these 200, TWA reports in 54. We compete American in 25, United in 28.

Of the 25 where we compete against American, we em in 18. Of the 28 where we compete against we beat them in 25.

So if we don't have the superior on-time record, who does?

Our competitive spirit may have created controversy in some quarters, but we can only say that we intend to go right on achieving superior on-time performance. And we think you'll find this out for yourself the next time you fly with us.

To TWA, being the best isn't everything. It's the only thing. And that goes for on-time performance, too.

everything the only thing.

Electoral College Picks President For 48th Time Amid Controversy

By WARREN WEAVER Jr.

Special to The New York Times

WASHINGTON, Dec. 13—Little-noticed by most Americans and deplored by many who were aware, the Electoral College met today for the 48th time. If Congressional reformers have their way, it may be that institution's last session.

A total of 538 electors, men and women chosen by the voters on Nov. 2 to register their Presidential preference, gathered in 50 states and the District of Columbia and cast their preordained ballots. The result expected was Jimmy Carter 297 votes and President Ford 241.

Under the Constitution, each state is assigned a number of electors equal to the size of its Senate and House delegations combined. Except for Maine, every state chooses one slate of electors over all others on a winner-take-all basis; if the Republican Presidential candidate carries the state, all the Republican electors are chosen or vice versa.

Critics of the system have been complaining for years that the system made it mathematically possible for a candidate to receive a majority of the popular vote but a minority of the electoral vote, losing the election in the face of public will. It has happend three times.

A group of senators and representatives, led by Senator Birch Bayh of Indiana, is already pledged to a drive in the next Congressional session to abolish the Electoral College and substitute direct popular election of the President on the basis of total national vote.

This requires amending the Constitution, which, in turn, requires two-thirds majority votes in both houses of Congress followed by ratification by legislatures in three-quarters of the states. In 1969-70, an amendment establishing direct election was passed by the House overwhelmingly but fell victim to a Senate filibuster.

Aside from its potential to frustrate the will of the voters, the Electoral College system incorporates the following other questionable features:

¶It gives residents of small states considerably more Presidential influence than those in large states, because electoral votes are not allocated on a strict population basis.

¶If no candidate receives a majority of the 538 votes, the decision passes to the House of Representatives with each state delegation entitled to one vote, a procedure that could reverse the outcome of the election on purely political grounds.

¶Under present law, electors are not bound to cast their ballots for the Presidential candidate who carried their state, creating an atmosphere of potential uncertainty that reformers regard as unhealthy.

Refusal to Vote for Nixon

In 1972, Roger MacBride, a television producer, was chosen as a Republican elector in Virginia, but he refused to vote for Richard M. Nixon, preferring the nominee of the infant Libertarian Party, John Hospers. So intoxicating did he find this experience that he became the Libertarian candidate himself in 1976.

Today in Spokane, according to The Associated Press, a Republican elector voted for Ronald Reagan instead of President Ford, who carried Washington, because he preferred the abortion position of the former California Governor.

All over the country today, evidence accumulated at the electors' meetings of dissatisfaction with the system. In Connecticut, Secretary of State Gloria Schaeffer called the system "a colonial anachronism" that should be abolished. In Pennsylvania, Commonwealth Secretary C. Delores Tucker agreed.

Wisconsin's 11 electors voted to abolish their jobs, an expression of opinion without legal effect. A similar proposal at the Iowa meeting lost on a 4-4 tie, but was passed when it was amended to call for revision of the present system.

The amendment that Senator Bayh will introduce in the new Congress in January would abolish the college and provide for election of the candidate receiving the largest total popular vote; if no one gets more than 40 percent of the vote, a joint session of Congress would choose between the two top vote-getters on a one-member, one-vote basis.

Opposition to Direct Election

Opponents of direct election say it discriminates against the small state by denying them political power and identity. Opposition also comes from political leaders in the large states whose influence is magnified by the winner-take-all provision, far beyond the number of votes they can deliver.

Most of the electors who gathered in their respective state capitals today were former office-holders, party officials or campaign contributors. The post of elector is not only virtually invisible but also almost strictly honorary.

Federal law makes no provision for any payment to electors, leaving the question to the individual states.

Actually, today's ceremonies do not end the formal process of selecting the new President. The 51 sets of ballots will be forwarded to Washington where they will be opened before a joint session of Congress on Jan. 6, with Vice President Rockefeller announcing the result.

United Press International

Tom Ford sits in the State Senate chamber in Lansing watching Michigan's 21 electors cast all their votes for his half-brother, Gerald R. Ford.

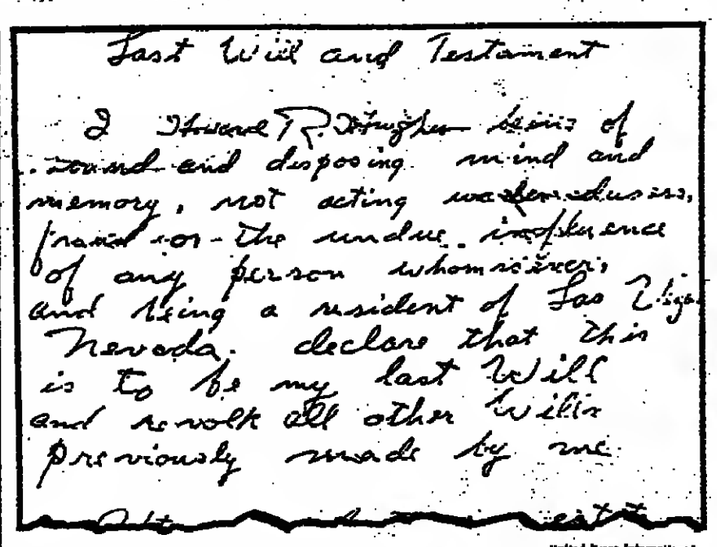

Last Will and Testament

I Howard R. Hughes being of sound and disposing mind and memory, not acting under duress, fraud or the undue influence of any person whomsoever, and being a resident of Las Vegas Nevada, declare that this is to be my last Will and revoke all other Wills previously made by me.

United Press International

Part of the purported will of Howard R. Hughes that was found at the headquarters of the Church of Jesus Christ of Latter-Day Saints in Salt Lake City. At right is Melvin Dummar, who is named in the disputed will.

Hughes Cousins Say Utah Man Forged Mormon Will; Service Station Operator Would Share in the Estate

By WALLACE TURNER

Special to The New York Times

SAN FRANCISCO, Dec. 13—A lawyer for Howard Hughes's cousins today accused a 31-year-old Utah service station operator of being involved in the forgery of a purported will of the late billionaire industrialist.

The accusation was made in Probate Court in Los Angeles by James Dilworth of Houston, who represents William Rice Lummis, a cousin, and other prospective heirs of Mr. Hughes's fortune. It was directed at Melvin Dummar, the operator of Dummar's Chevron Service near Ogden who stands to inherit one-sixteenth of the Hughes estate if the questioned will is accepted as valid.

"It's been our belief for months that Mr. Dummar was and had to be involved in the forgery of this will," Mr. Dilworth told Judge Neil Lake in opposing a motion for suspension of proceedings in which the validity of the will is being contested.

Mr. Dilworth said that he had been told by the authorities in Nevada that an examination of the will and envelopes and notes found with it by Federal Bureau of Investigation agents had disclosed Mr. Dummar's fingerprint on the outer envelope.

Dummar Said to Deny Print

Mr. Dummar could not be reached for comment. His lawyer, Roger S. Dutson of Ogden, said that he had talked with Mr. Dummar about the possibility of the fingerprint being there because Mr. Dummar may have handled the envelope.

"He denied it and still denies it," Mr. Dutson said of his client. "It couldn't be on there by him."

But considering the high stakes involved in the will contest, Mr. Dutson said, "It is always within the realm of possibility" that someone somehow managed to create Mr. Dummar's print on the envelope.

Mr. Hughes's relatives stand to inherit part of the estate if no valid will is found. They believe that all of the purported wills turned up so far are fakes.

The envelope on which the print was said to be found was the outer one of two that contained the handwritten document when it was found in the late afternoon of April 27 on a desk in a vacant office in the Salt Lake City headquarters of the Church of Jesus Christ of Latter-day Saints.

The purported will directed that Mr. Hughes's wealth be spread among four colleges, the Mormon church, the Boy Scouts of America, Hughes employees, two former wives and Mr. Dummar.

When reporters contacted him, Mr. Dummar said that he had a possible explanation of why he was named in the will. The reason, he said, was that on an occasion when he was driving near Tonapah, Nev., he found a disheveled man with a bleeding ear along the roadside.

Mr. Dummar said that he gave the man a ride into Las Vegas and was told that the man was Howard Hughes. Mr. Dutson said, "Howard Hughes awarded this because the act of kindness by Mr. Dummar may have saved Mr. Hughes's life."

However, Mr. Hughes's employees, who stayed with him in eight-hour shifts around the clock, said that he was never out of the rooms in the Desert Inn in Las Vegas where he lived from 1966 to 1970, the period in which Mr. Dummar said the incident occurred.

The purported will is dated March 19, 1968. It names as executor Noah Dietrich, 87 years old, who was Mr. Hughes's chief executive until they broke off in bitterness in 1957. Mr. Dietrich, when the will was found, said: "I can only hope its genuine." He would collect about 2 percent of the estate under the terms of the purported will.

The document was offered for probate in Las Vegas, as instructed in papers found with it, and also in Los Angeles. Harold Rhoden, a Los Angeles lawyer, has pushed for its acceptance, with Mr. Dietrich's backing.

According to published accounts, Seymour Lazar, a Los Angeles lawyer and investor, has committed $250,000 to support the attempt to validate the will. Mr. Lazar was quoted in New West magazine two months ago as saying he expected to share in the lawyers' fees if the will is validated through his efforts. He could not be reached for comment today.

Todays' developments came out of the process of pretrial discovery that has been moving forward for months, looking toward the trial of a will contest in Las Vegas on Jan. 10.

Last Wednesday, a deposition was taken from Mr. Dummar in Salt Lake City. Paul Freese, one of the lawyers in the case representing Hughes's cousins, said that during questioning Mr. Dummar was asked repeatedly about whether he had been in the library of Weber State College in Ogden and whether he had handled certain books and magazines about Mr. Hughes.

Mr. Freese quoted Mr. Dummar as saying that he had not been in the library and that he had not handled the materials. But, said the lawyer, on Thursday Mr. Dummar came back and said that overnight he had remembered being in the library and holding the materials in his hands but that he had not read them.

Mr. Dutson, Mr. Dummar's lawyer, said today in a telephone interview that the responses were not as Mr. Freese told theme, but that Mr. Dummar had on Wednesday acknowledged being in the library.

Mr. Dutson was asked if anyone working in Mr. Dummar's representation had checked with the library Thursday morning to see if the materials had been taken away by law enforcement officers.

"Not that I know of," Mr. Dutson said.

In Carson City, Nev., officials in the State Attorney General's office refused to answer questions about the investigation. But other sources in the state government said that Mr. Dummar's fingerprints had been found on materials taken from the Weber State College library.

Mr. Rhoden's request for further delays was denied by Judge Lake in Los Angeles. Mr. Rhoden said that he would go to Las Vegas tomorrow to make a similar request for delay to District Judge Keith Hayes, who is presiding in the Hughes estate matters there.

Meantime, lawyers seeking to discredit the will continued today taking depositions.

Louisville Teachers Accept Pact; Two-Week Strike Ending Today

Associated Press

Two negotiators of the Jefferson County Board of Education catching up on their sleep early Monday during a break in talks with the teachers union. Standing at right is Ernest Grayson, the School Superintendent.

LOUISVILLE, Ky., Dec. 13 (AP)—The Jefferson County Teachers Association voted today to end a strike that has closed schools for 118,000 students since Nov. 30. The teachers approved overwhelmingly by voice vote an agreement that reached earlier in the day.

The school board announced that classes would resume tomorrow and that make-up classes would be held next week, which originally was to have been the first week of Christmas vacation.

June Lee, president of the 4,500-member teachers' association, said that negotiators had reached agreement on the pact just before noon. She said the last stumbling block had involved teacher grievance procedures. The school board voted later to support the tentative contract.

Mrs. Lee said that agreement was reached on salaries and other money issues early today.

Under the agreement, beginning teachers will receive about $9,100 and those at the highest scale, with 15 years experience, a master's degree and 30 hours of post-graduate work, will get $16,744. Starting pay for beginning teachers is now slightly more than $8,300 and for those at the highest scale about $15,000.

When negotiations began, teachers had asked for salaries of $10,000 for beginning teachers and $20,000 for those at the highest level.

Federal District Court Judge Charles Allen issued an order today that allowed the state to release about $3.3 million in transportation funds to the school system. That apparently expedited settlement of the dispute.

CONCORDE NOISE DECLINES, COMPLAINTS REMAIN HIGH

WASHINGTON, Dec. 13 (AP)—The Concorde supersonic passenger plane produced less noise than expected in November, but citizen complaints continued at a high level, the Federal Aviation Administration said today.

The agency said that its monitoring of noise at Dulles International Airport in Virginia, the only American airport where the Concorde is operating, showed that the plane, flown by Air France and British Airways, produced an average of 116.5 effective perceived noise decibels on takeoffs in November.

That figure is more than three decibels below the level that the plane averaged on takeoffs in the previous six months of operations.

Noise produced on landings averaged 117.5 decibels, the F.A.A. said, as against the six-month average of 118.1 decibels.

In contrast, a Boeing 707, the loudest of the subsonic planes, produces 113 decibels on takeoff and 118 on landing.

Despite the lower noise levels, citizen complaints in November were above the average recorded in the last six months. The F.A.A. stid that it received 95 complaints about Concorde noise in November.

Eight City Areas Had Jobless Rate Of at Least 10 Percent in October

WASHINGTON, Dec. 13 (UPI)—Eight metropolitan areas had an unemployment rate of 10 percent or more during October, the Labor Department reported today.

Unemployment exceeded the national average of 7.9 percent in October in 78 cities and 17 states, among them the most populous states of California, New York, New Jersey, Pennsylvania, Michigan and Florida. None of the state-wide unemployment rates reached 10 percent.

The eight metropolitan areas where unemployment exceeded 10 percent were Modesto, San Diego and San Francisco-Oakland in California; Ft. Lauderdale-Hollywood, Tampa-St. Petersburg and West Palm Beach-Boca Raton in Florida, and Jersey City and El Paso.

Around the Nation

Delaware Official Vo[illegible] Cancellation of Lotter[illegible]

Special to The New York Times

DOVER, Del., Dec. 13—Delaw[illegible] torney General overruled the stat[illegible] director tonight, voiding a canc[illegible] of the weekend football lottery [illegible] stirred a bitter controversy in th[illegible]

Last Saturday, Paul M. Simm[illegible] lottery director, canceled the [illegible] which had taken in $95,929 in be[illegible] published criticism that the odds [illegible] earlier in the week for the state's [illegible] down II football pool had de[illegible] disastrously for the state lottery [illegible] those offered by illegal profession[illegible] makers.

In a written ruling tonight, [illegible] Wier, the Attorney General, said [illegible] Simmons was to be "commended [illegible] tecting the state," but that "the e[illegible] situation" required Delaware to h[illegible] implied commitment to pay the [illegible] of the football pool tickets.

The "emerging situation" [illegible] complaints by hundreds of angry [illegible] that the state was "welshing."

The ruling meant that instead o[illegible] bursing several thousand bettors [illegible] $2-a-ticket cost of playing the [illegible] football pool, the state would ho[illegible] commitment to pay the winners.

Communication Restor[illegible] With Mars Viking Cra[illegible]

PASADENA, Calif., Dec. 13 [illegible] Scientists at Jet Propulsion Lab[illegible] here began re-establishing com[illegible] tions with Viking spacecraft [illegible] around Mars today, ending a mo[illegible] blackout.

Wake-up calls were directed to [illegible] Orbiters 1 and 2 and to the two [illegible] on Mars. Within the next few da[illegible] collected and stored on tape m[illegible] will be transmitted to earth statio[illegible]

The communications blackout o[illegible] during what is known as a period [illegible] junction, when the sun moves be[illegible] Mars and Earth.

Lander 1 responded first to the [illegible] up call by sending back engineering [illegible] indicating it was operating in good [illegible]

"The engineering data tells how h[illegible] the spacecraft is," a spokesman at [illegible] laboratory said. "It looks good."

The orbiters were scheduled to [illegible] back tomorrow their first stored sei[illegible] data gathered by various instrume[illegible]

Lander 1 will send back its first [illegible] matinn on Thursday and Lander 2 [illegible] day. It is hoped that the latter will [illegible] some informatinn on a quake tha[illegible] believed to have hit Mars during N[illegible] ber.

86,600 Fords Recalled For Possible Defects

DETROIT, Dec. 13 (AP)—The Fo[illegible] tor Company is recalling at least [illegible] recent model Ford Granadas and M[illegible] Monarchs of potentially defective [illegible] der belts and suspensions, the co[illegible] announced today.

Ford said that 86,600 cars are a[illegible] by the shoulder belt problem and [illegible] by the suspension defect. A co[illegible] spokesman said an undetermined n[illegible] of the vehicles have both problems.

The first recall involves 1976 an[illegible] two-door models, built between M[illegible] and Oct. 22, which may have mis[illegible] anchor nuts in the shoulder belt. [illegible] said that the defect could cause the [illegible] der belt to tear loose under extreme[illegible] such as during an accident.

The second recall involves tw[illegible] four-door 1976 models that may [illegible] been built with incorrect fastene[illegible] securing the upper arms of the [illegible] wheel suspension to the body str[illegible] Ford said that this defect could ca[illegible] steering pull, a charge in alignme[illegible] eventually, a separation of the uppe[illegible] suspension assembly.

8 Tons of Marijuana Sei[illegible] At Pennsylvania Airpo[illegible]

MOUNT POCONO, Pa., Dec. 13 [illegible] State and Federal law enforcement [illegible] cers confiscated eight tons of mar[illegible] with a street value estimated at $[illegible] lion to $16.6 million and arrested 1[illegible] sons as they were unloading a fr[illegible] four-engine DC-6 at the Pocono Ai[illegible] today.

The officers had camped out at th[illegible] port overnight in anticipation of th[illegible] rival of the contraband from South A[illegible] ica.

The marijuana was being taken [illegible] the airplane in canvas and burlap [illegible] of about 25 pounds each and loaded [illegible] large rental trucks when the 15 me[illegible] of the stake-out team moved in.

Those arrested included the four [illegible] crew of the plane, five men at the ai[illegible] and two more in nearby cars who [illegible] said to be monitoring police actions [illegible] though two of the suspects had hand[illegible] police said none tried to resist arre[illegible]

The raid was the result of a six [illegible] investigation that "we got into [illegible] fluke," said Customs agent Clark [illegible] "We thought it was booze" that was [illegible] flown in, he said.

Colorado Bishop Oppos[illegible] Lawsuit Against Parish[illegible]

DENVER, Dec. 13 (UPI)—Colo[illegible] Episcopal bishop said today tha[illegible] hoped to avert a court fight w[illegible] parish that has seceded from the g[illegible] church to protest the ordination of [illegible] en as priests and other liberal polic[illegible]

Bishop William C. Frey said the [illegible] would be considered tomorrow at a [illegible] ing of the diocesan executive co[illegible] He said he would recommend ag[illegible] court action.

"That might take a couple of [illegible] and would build up walls betwe[illegible] two groups," he said. "I continue [illegible] pect some kind of reconciliation."

Seventy percent of the members [illegible] Mary's parish voted Nov. 28 to s[illegible] from the church. Secretary of State [illegible] Estill Buchanan ruled Friday tha[illegible] Mary's could change its articles o[illegible] corporation to delete a phrase s[illegible] that the parish ceded to the di[illegible] and the national church.

John Archibald, a spokesman for t[illegible] favoring withdrawal from the chu[illegible] said, "As far as we're concerned, [illegible] secession is final unless a suit is fil[illegible]

IN DEBATE ... RULE NEARS

...neer Says ...acy Violated ...rust on Safety

هكذا من الأصل

Around the Nation

Delaware Offic
Cancellation of L

Communication
With Mars Vi

on Will;
ie Estate

t Pact:
ng Today

AMOANS IN DEBATE AS HOME RULE NEARS

77 Plebiscite on a Native-Born Governor Spurring Controversy About the Acting Official

By DAVID BINDER
Special to The New York Times

YASHINGTON, Dec. 12—American oa is moving toward home rule on strength of a plebiscite favoring elec- of a native-born governor next year. the shift is causing some friction United States officials.

st month a group of Samoans cir- ted a petition accusing Frank Bar- the Acting Governor of the Pacific ipelago, of abusing local officials. counterpetition, signed by another p of Samoans, gave strong support r. Barnett, a former Federal Bureau vestigatioo official in Tennessee.

an interview last week in Washing- Mr. Barnett said that he thought the sations against him stemmed from effort of a Samoan politician "to get up" in the first election of a native pan to the governorship next No- er.

Barnett's Removal Demanded

e first petition demanded that the d States, which has cootrolled Sa- since 1900 under a cession from leaders, remove Mr. Barnett from

ction developed when Mr. Barnett nded the Samoan director of edu- n, Mere Betham, on Nov. 1.

Barnett recalled that he had in- d to conduct an inquiry into the e of Samoan teachers to perform uately on tests and to examine a age of school supplies, without dice toward the education director. group of Samoans saw Mr. Bar- plan differently and protested in etition against his "racist" actions, onal bias," "abusive rudeness" and se of "unchecked personal power" moan affairs. The petition was sent cretary of Interior Thomas Kleppe, is responsible for Samoa, and to a of United States congressmen.

Betham Was Reinstated

Barnett reinstated Mere Betham k later and continued the inquiry he education problems of the island

e Betham incident, however, has made an issue by A. U. Fuimaono, f seven Samoan High Chiefs in a tion of about 30,000, as a plank s platform in the coming guberna- election.

Barnett, who has served two years noa, said that he had been quite ed by the uproar at first, but down when a second petition ted by a leader of the Fono, merican Samoan legislature, sup- him.

said that there had been an upsurge noan national feeling over the last ars which found its expressioo in erendum last July. It was decided hat a local governor should be to replace the series of governors ted by the United States. Three s plebiscites had rejected the al.

ed Toward Self-Government

Hunkin, a staff member of the Interior Committee, which over- territories like American Samoa, hat he detected a trend toward vernment all across the Southwest

Hunkin, who is a Samoan, said e acceptance of Western Samoa member of the United Nations Assembly last month had prob- trengthened the desire for home American Samoa.

nited States became involved with noan archipelago in 1878 when the sian chieftains of the island group, niles southwest of Hawaii, granted ited States Navy a coaling station. 900, the chieftains ceded Tutuila, nd containing the capital of their m, to the United States. Western was formerly administered by ealand.

ctor Engineer Says lear Agency Violated ublic's Trust on Safety

SHINGTON, Dec. 13 (UPI)—The r Regulatory Commission has vio- its public trust and covered op ally dangerous nuclear plant con- , a former employee said today.

ald M. Fleugge, formerly a reactor er with the commission's systems division, testified at a hearing of nate Government Operations Com- The committee is looking into ssion safety and licensing proce-

vas repeatedly hindered in my ef- o make the commission deal hon- with nuclear safety problems that aised by me and other staff mem- believe the N.R.C. is violating its trust," Mr. Fleugge said. "Time and again, the N.R.C. has covered up rushed aside nuclear safety prob-

listed 28 cases of overpressurization ctors, a potentially dangerous situa- in nuclear plants from February until late this year.

Fleugge said that the regulatory ss and commission's policy tended more safety problems at operating s. The commission fails to nip some ems in the bud, through the compli- approval process for a nuclear he said.

seems to me the N.R.C. issues a ers permit for nuclear plants, Mr. ge said. "They give you nuclear fuel two years to play around with it."

ator John Glenn, Democrat of Ohio, was chairman of the hearing, said Mr. Fleugge had raised some serious es that bore further substantiation.

. C. Rusche, director the Office of ar Reactor Regulation for the Com- on, told the committee in his pre- testimony, "The review process we conduct to assure the safety of ar power is healthy, and I believe ants full confidence."

e process allows dissenting staff bers to be heard fully, he said, and tensive and thorough. On safety, e will be no compromise," he said.

REMEMBER THE NEEDIEST!

EX-NEW YORKERS AID NEEDIEST CASES FUND

A $15 Check From Florida Salutes 'the Metropolis of My Birth' —138 Donate in One Day

Typical of many New Yorkers who have moved elsewhere after retiring, Robert Schwartz still recalls with a warm feeling his life in the "Big Apple." Mr. Schwartz, now living with his wife, Janet, in Hallandale, Fla., sent a check for $15 that was received yesterday by the 65th annual appeal of the New York Times Neediest Cases Fund.

"Even though I have been out of the city for almost two years and am now a retired worker living in the Sun Belt," he wrote, "I still wish to make my small contribution to the less fortunate in the metropolis of my birth."

An editorial in The Times of Dec. 5, "A Special Gift," spoke of the urgent need "to remember those who otherwise would be shut out of the celebration, left cheerless or in suffering when the majority around them enjoy the warmth and the spirit of giving and receiving."

The editorial prompted Dennis H. Paget and his wife, Nancy E. Pelz Paget, of New York City to send the Neediest Cases Fund a check for $100. They wrote that the gift was "for those whose Christmas season will not be as happy as ours."

All told, $6,960.50 was received yesterday from 138 donors. The gifts, in the annual campaign's second week, bring the overall total to $449,879.52.

The yearly appeal was started in 1912 by the late Adolph S. Ochs, then publisher of The Times. Today eight social-service agencies benefit. Donors may specify the agency to which they wish their contributions to be sent.

A check for $100 was received from the board of trustees of The New York Press Club, formerly known as the Newspaper Reporters Association of New York City, in memory of Arthur Hays Sulzberger, publisher of The Times from 1935 to 1961.

Out-of-towners also contributed. Wilbur and Marie Edel of Mifflinburg, Pa., sent $25, and a check for $20 was received from Arnold and Hilda K. Strasser of Chapel Hill, N. C.

Recorded yesterday	$ 6,960.50
Previously acknowledged	$442,919.02
Total	$449,879.52

HOW TO AID THE FUND

Checks should be made payable to The New York Times Neediest Cases Fund and sent to P.O. Box 5193, Church Street Station, New York, N.Y. 10249 or to these agencies:

COMMUNITY SERVICE SOCIETY OF NEW YORK, 105 East 22d Street, New York, N.Y. 10010.

FEDERATION OF JEWISH PHILANTHROPIES OF NEW YORK, 130 East 59th Street, New York, N.Y. 10022.

CATHOLIC CHARITIES OF THE ARCHDIOCESE OF NEW YORK, 1011 First Avenue, New York, N.Y. 10022.

FEDERATION OF PROTESTANT WELFARE AGENCIES, 281 Park Avenue South, New York, N.Y. 10010.

CHILDREN'S AID SOCIETY, 105 East 22d Street, New York, N.Y. 10010.

BROOKLYN BUREAU OF COMMUNITY SERVICE, 285 Schermerhorn Street, Brooklyn, N.Y. 11217.

CATHOLIC CHARITIES, DIOCESE OF BROOKLYN, 191 Joralemon Street, Brooklyn, N.Y. 11201.

STATEN ISLAND FAMILY SERVICE, 25 Victory Boulevard, Staten Island, N.Y. 10301.

No agents or solicitors are authorized to seek contributions for The New York Times Neediest Cases Fund. Contributions to the fund are deductible on Federal, state and city income taxes.

To delay may mean to forget.

هكذا من الأصل

هكذا من الأصل

One Big Day . . . Wednesday Only December 15th

Just In Time For Holiday Gift Giving

Sears

RED TAG SALE

ONE DAY ONLY
Wednesday, Dec. 15th

PRICES SLASHED 10% to 40%

Yes... Sears Slashes Prices 10% to 40% and More in Most Departments! Look for the Bright Red Sales Tags in Every Sears Store!

• HOME FASHIONS • HOME IMPROVEMENT AND HARDWARE ITEMS • AUTOMOTIVE NEEDS • FASHIONS FOR THE ENTIRE FAMILY . . . YOU NAME IT!

WEARING APPAREL 10% to 40% OFF!
HOME FASHIONS 10% to 30% OFF!
HOME IMPROVEMENT and HARDWARE 10% to 40% OFF!
AUTOMOTIVE 10% to 30% OFF!

Quantities Are Limited on Some Items

Satisfaction Guaranteed or Your Money Back

Sears
SEARS, ROEBUCK AND CO.

*Bay Shore, L.I.
*Brooklyn, N.Y.
Flushing, L.I.
Fordham Road, N.Y.
Great Neck, L.I.
*Hackensack, N.J.
Hempstead, L.I.
*Hicksville, L.I.
*Huntington, L.I.
Irvington, N.J.
Jackson Heights, L.I.
Jamaica, L.I.
*Livingston, N.J.
*Massapequa, L.I.
*Middletown, N.J.
Montclair, N.J.
Morristown, N.J.
*Nanuet, N.Y.
*Newark, N.J.
*New Brunswick, N.J.
New Rochelle, N.Y.
Norwalk, Conn.
*Paramus Park, N.J.
Patchogue, L.I.
Peekskill, N.Y.
Riverhead, L.I.
Rockville Ctr., L.I.
*Smith Haven, L.I.
Somerville, N.J.
Stamford, Conn.
*Staten Island, N.Y.
*Union City, N.J.
*Watchung, N.J.
*White Plains, N.Y.
*Willowbrook, N.J.

USE SEARS EASY PAYMENT PLAN

SATISFACTION GUARANTEED OR YOUR MONEY BACK

Automotive at all Stores, Home Improvement and Hardware at Most Stores, Wearing Apparel and Home Fashions at Stores Marked (With *) Furniture, Carpeting. Also at Fordham Rd. Stamford (Carpeting also at Hempstead, Peekskill)

Antipoverty Aides Meet to Draft Plans to Spur Housing and Jobs

By PETER KIHSS

A citywide conference of 1,500 antipoverty workers yesterday began drafting a "master plan" for New York City including a proposed state law to require banks to invest a defioite percentage of their fuods io housing. It would also call for community corporations to put part of their money into revolviög funds for housing rehabilitatioo.

Thomas McEnery, assistant commissioner of Employment, said that with nearly 300,000 unemployed in New York City there were only 21,000 federally financed public-service jobs uoder the Comprehensive Employment and Training Act.

Even if proposals to stimulate the economy by cutting business taxes were adopted, he said, reduction from the curreot 9.9 perceot unemployment to 6 percent would require more such jobs.

The conference at the Statler-Hilton Hotel, was called by the city's Council Against Poverty and its administering arm, the Community Developmeot Agency, which funnel $37 million in Federal and city money to 26 community corporations and 320 delegate agencies.

The Construction Situation

A Community Development Agency paper said the loss of nearly 700,000 jobs since 1969 had also meant loss of annual tax revenues of about $3,000 a job.

The agency attributed the losses to such factors as Federal tax policy that it said "drained New York City of an estimated $40 billion since 1965," a 250 percent rise in energy costs since 1970, organized crime and "phenomenal growth of narcotics traffic," union rates and shop rules that it said were "sometimes an impediment to economic development," and increased local taxes that caused extreme hardship for many marginal companies.

Joseph S. Carnegie of Fight Back, which seeks jobs for minority workers, asserted that the only way to cope with what he estimated was 60 to 70 percent unemployment in construction was to "fight for a major housing and construction program for the ghettoes of this city."

With some participants contending the city was being run oow by the state's Emergeocy Finaocial Control Board, Mr. Carnegie charged "the real policy" of the board was to "reduce the population of New York City by 25 percent —and who do you think those 25 percent would be?"

"The poor," someone shouted from the audience. Mr. Carnegie then asked where poor black and Hispanic resideots could move to.

Borough President Percy E. Sutton of Manhattan told the conference that "poverty programs are not a priority" in current budget thinking, and he warned against disunity. Polls to which he has had access, he said, list crime and police problems as the No. 1 issue for the public, followed by fire protection, with poverty being No. 19.

James E. Greeoidge, chairman of the Council Against Poverty, said that mioority enrollment in the City University was down 36 percent from last year, that the Police Department was "out of control of the Commissioner and the Mayor," that fire response time had lengthened so that deaths had recently averaged four a week, and that "bosses want to turn the municipal hospitals over to those who want to make a profit."

Dr. John L. S. Holloman Jr., president of the Health and Hospitals Corporation, said the corporation had managed to balance its budget and maintain its workload while having to lose 8,000 employees, or 20 percent, and closing five hospitals and opening two new poes.

An education workshop called on the antipoverty groups to fight truancy, which in the high schools is reported to be as much as 35 percent of the enrollmeot. Isaiah E. Robinson, a member of the Board of Education, said "a child's achievement in school is in direct proportion to parents' aspirations for him."

REMEMBER THE NEEDIEST!

هكذا من الأصل

...mpstead Presiding Supervisor To Seek County Executive Post

By ROY R. SILVER
Special to The New York Times

...EOLA, L.I., Dec. 13—Francis T. ..., the Presiding Supervisor of the ...of Hempstead, announced today ...would seek the nomination as ...epublican candidate for Nassau ... Executive next year.

...Purcell, who is vice chairman of ...ard of Supervisors, thus joined ...enator John R. Dunne of Garden ... challenging Ralph G. Caso, the ...ent County Executive, for the top ... post. A bitter primary fight is ex-...

...ough Mr. Purcell—a former state ...lyman and Mayor of Malverne—...d previously that he would be ...le to a "genuine" draft, he said ...at he was seeking the nomination ... of Senator Dunne's emergence ...ndidate.

Caso Seen as a Loser

...aking his announcement at a ...l oews conference in the County ...e Building, Mr. Purcell said that ...as nine months ago Assembly-...eph M. Margiotta, the Repoblican ...leader, had "suggested that I be ...e for the position."

...receotly, Mr. Purcell said, he ... to support Mr. Caso for renomi-... However, he added, after talking ...ne of the party's 1,970 committee-...i receiving calls from the rank ... of the party, he came to the ...on that Mr. Caso could not win either the nomination or a general election.

Wheo Mr. Caso became aware some months ago that he would not receive the support of the party for renomination, he threatened to run in a primary against the Republican designee and, if he lost, to run as an independeot. He said there would be a "blood bath."

Mr. Purcell said that under no circumstances would he enter a primary fight and would support the candidate selected at the nominating convention.

Senator Dunne, on the other hand, said that if he was not nominated he would run in a primary.

Mr. Purcell said that he spoke with Mr. Caso a week ago and told him that "the base support he thinks be has is very limited" and that "his candidacy would certainly take away the chaoces of a Republican being elected County Executive oext year."

Mr. Caso's only comment today was: "I have just three words in regard to Supervisor Purcell's announcement: Et tu Brute?"

Mr. Margiotta said in a statement today that be was "delighted" that Mr. Purcell has "respooded to the urging of the Republican Party faithful and made it bis decision today to eoter the race for County Executive."

"Fran Purcell has the overwhelming support of the 1,970 committeemen as well as my own support," be added.

Blaze Laid to Carelessness

...NGTON, Mass., Dec. 13 (AP)—... disposal of smoking materials ... blamed for a fire that killed ...sons and injured three others. ...tors for the state fire marshal's ...sued the ruling concerning a blaze that destroyed a two-story house and coonecting mobile home before dawn last Saturday. Killed were Nancy Wright, 22 years old, of Woronoco; Jerry Guilmet, 16, of Westfield; and Russell Fouli, 15, and Audrey Busey, 14, both of Huntington.

REMEMBER THE NEEDIEST!

California Seeks Second Suspect In Discovery of Weapons Caches

LOS ANGELES, Dec. 13 (UPI)—A second suspect was sought today in an investigation of illegal arsenals found at several places in Los Angeles and San Bernardino Counties.

An all-points bulletin was issued for David Edward Williamson, 31 years old, formerly of Reno, Nev. He was wanted for questioning about three weapons dumps found in the San Gabriel Mountains near the community of Wrightwood. He was said to be driving a camper with Nevada license plates.

The San Bernardino Sheriff's Department said that about 4,000 pounds of weapons and explosives apparently had been thrown from trucks or other vehicles along a road at three places, with no attempt to conceal them. Mr. Williamson owns the property where the munitions were found, according to Lieut. Bill Abernathie of the sheriff's department.

Another Californian, 41-year-old Donald G. Wiggins of Ontario, already was in custody in connection with discovery of about eight tons of ordnance at Ontario as well as at Pomona and near Lancaster.

Mr. Wiggins had been released on $15,000 bail by the Los Angeles County sheriff on Sunday but was later picked up by Ontario police on suspicion of possessing illegal weapons. He was booked at San Bernardino County jail and bond was set at $50,000.

Mr. Wiggins operates a Pomona foundry where a number of military rockets and other weapons and ammunition were unearthed from a backyard area. At his home in Ontario police found other weapons, including three machine guns.

Mr. Wiggins owns a plot of land in the high desert near Lancaster where tons of ammunition and explosives were found a week ago by hikers.

The Los Angeles County Sheriff, Peter Pitchess, said that some printed matter espousing right-wing, anti-black and anti-Semitic policies was found with the munitions. He said he believed the Lancaster arsenal belonged to a paramilitary group that "hoped to overthrow our government," but he did not name a specific organization.

MANSFIELD ASKS REMOVAL OF ATOM ARMS IN KOREA

WASHINGTON, Dec. 13 (UPI)—Mike Mansfield, who is retiring as the Senate Democratic leader, urged today that the United States withdraw its nuclear weapons from South Korea and reduce its forces there, and move toward diplomatic recognition of Vietnam, Cambodia and China.

"In my estimation," Senator Mansfield said in a report titled, "Charting a New Course: Southeast Asia in a Time of Change," "the United States position in Asia and the Pacific is more favorable than it has been since the end of World War II: There is no war.

"We enjoy good relations with all nations except North Korea and the countries of Indochina, which the executive branch has chosen to ignore."

Mr. Mansfield, a long-time specialist on Asian affairs, said the United States should not seek to control events on the Asian mainland. Rather, he suggested, it should seek to prevent domination of the Pacific area by any one nation.

On Korea, he said: "Our force in this last bastion on the Asian mainland should be reduced over a period of time, after consultation with Japan, and all nuclear weapons should be removed from the peninsula."

REMEMBER THE NEEDIEST!

Park Service Says Alien Animals Threaten Land and May Be Shot

WASHINGTON, Dec. 11 (AP)—The National Park Service says that animals not native to their regions, ranging from wild burros to the mongoose, are destroying national park land to such a degree that the service may be forced to capture and shoot them.

Rangers already have shot goats at Hawaii Volcanoes National Park and burros at the Grand Canyon National Monument.

John Cook, associate park service director for management, said that no overall plan has been decided on for getting rid of the animals, but that options for reducing their numbers included capture and shooting.

Trample Land, Cause Erosion

He said potential targets for removal were wild horses and burros at Dinosaur National Monument; burros in Grand Canyon, Death Valley National Monument in California and Bandelier National Monument in New Mexico; fallow deer at Point Reyes National Seashore in California; European wild boar at Great Smokies National Park in North Carolina and Tennessee, and the goats and mongoose at Volcanoes.

All these animals were brought to those regions by man or else wandered there from other habitats.

The deer, horses, burros and goats trample the land and cause erosion or else graze the land to depletion, the park service says. Belligerent burros also are said to deny waterholes to shy bighorn sheep.

Toby Cooper of the Defenders of Wildlife organization says the goats have turned part of the Hawaiian tropical landscape into a desert. He said the mongoose was introduced to kill the rat, which was introduced by trading ships, but that the mongoose had developed a taste for rare birds.

Mr. Cooper said that his organization would support elimination of the animals, in a humane manner, if it could be shown that they were damaging the habitat. The National Wildlife Federation agrees.

But as for horses and burros, Mr. Cooper added, his organization must be shown that their removal is not to assist ranchers who graze cattle. Grazing is permitted at Dinosaur.

Federal law offers some protection for wild horses and burros, but it does not apply to national parklands. All the same, the American Horse Protection Association is opposing the reduction of burros in Grand Canyon.

"We're never for gunning down animals for the benefit of the cattle and hunting industry," said Joan Blue, president of the horse association. "If they want to be pure about it, human beings aren't native to the parks either."

WHITE HOUSE SAYS LAWYER CALLED ON AGNEW PARDON

WASHINGTON, Dec. 13 (UPI) — The White House said today that a lawyer had called recently to talk about a pardon for former Vice President Spiro T. Agnew and had been told to get in touch with the Justice Department.

President Ford's press secretary, Ron Nessen, said that the deputy White House counsel, Edward Schmults, had spoken to the lawyer and "it was basically handled in a very routine way" by referring the inquiry to the Justice Department, normally responsible for such matters.

Mr. Nessen declined to name the lawyer and said he did not know when the attorney called or if he had been acting at the request of Mr. Agnew because "I didn't make any detailed effort" to get that information.

Mr. Agnew resigned as Vice President on Oct. 10, 1973, and then pleaded no contest to a charge of income tax evasion. His sentence of three years' probation expired last Oct. 10.

Jack Anderson, the columnist, reported last Friday that an atorney for Mr. Agnew had telephoned Philip Buchen, White House counsel, shortly after Oct. 10 to discuss a possible pardon from Mr. Ford. Mr. Nessen said that Mr. Buchen did not talk to the lawyer.

In response to Mr. Anderson's column, Mr. Agnew's secretary was quoted as saying that "Mr. Agnew did not authorize anyone at all to seek a pardon for him. He has no idea what is the source of the story."

Carter to Name 2 Appointees Today And 'Probably 2 More' on Thursday

By JAMES T. WOOTEN
Special to The New York Times

ATLANTA, Dec. 13—After meeting with several potential appointees, including a Federal judge who has played a major role in the Southern civil rights movement, President-elect Jimmy Carter made plans here today to disclose this week the names of four members of his Cabinet.

Two appointments are to be announced tomorrow, his press secretary, Jody Powell, said, and "probably two more" on Thursday, after Mr. Carter returns to his home in Plains, Ga.

But Mr. Powell steadfastly declined to confirm speculation that the President-elect had settled on Dr. Harold Brown as his choice for Secretary of Defense, W. Michael Blumenthal for Secretary of the Treasury, Jane Cahill Pfeiffer for Secretary of Commerce and Representative Bob Bergland, Democrat of Minnesota, for Secretary of Agriculture.

Neither would he characterize the meeting today between Mr. Carter and Federal District Judge Frank M. Johnson, the Alabama jurist whose 20 years on the bench have been marked by a running feud with Gov. George C. Wallace.

"I'm sure they had an interesting conversation," the press secretary said, fending off a stream of questions about who is being considered for what post in the new administration. "I really don't know what it's about," he added, explaining that he does not generally ask Mr. Carter questions about subjects he regards as potentially controversial.

Agrees There Is a Purpose

He readily agreed that his frequent lack of knowledge about the President-elect's appointments was purposeful.

He said that it was his belief that, despite several reports to the contrary, Mr. Carter had made no final decision "as of about noon today" on either Mr. Blumenthal, the German-born president of the Bendix Corporation, or Mrs. Pfeiffer, a former vice president of I.B.M.

Similarly, Mr. Powell offered no insight into a meeting today between the President-elect, Senator James O. Eastland, the Mississippi Democrat, and Griffin Bell, a former Federal judge who is now a law partner of Charles Kirbo, one of Mr. Carter's closest friends and advisers.

But the press secretary conceded that, because of Mr. Eastland's position as chairman of the Senate Judiciary Committee, it was reasonable to assume that the conversation had dealt in part with Mr. Carter's yet-to-be-announced appointment of an Attorney General.

The Senator and Mr. Bell followed Representative Bergland to the Georgia Governor's mansion on the north side of this city, a stately, nouveau-Southern site for several of Mr. Carter's discussions in the past two weeks.

Others who visited Mr. Carter were Franklin Thomas, the black director of the Bedford Stuyvesant Development Corporation, a Brooklyn quasigovernmental urban renewal concern, and Robert Embry, the director of Housing and Urban Development in Baltimore.

Both men are said to be on Mr. Carter's list of prospects for Secretary of Housing and Urban Development.

Mr. Carter's final meeting of the day, with Raymond Marshall, an economics professor at the University of Texas and also a potential appointee for the housing post, was preceded by talks with Judge Johnson, the Alabamian appointed to the Federal bench by President Eisenhower.

The judge's visit stirred the most interest of the day, since the other appointments had all been expected by those who had been following the transitional process.

In a colorful and sometimes dramatic and dangerous tenure in the middle district of Alabama, Judge Johnson has figured in several of the key moments of the civil rights movement in the South.

It was he, for instance, who threatened to cite George Wallace for contempt of Federal court for failing to release voting records to the Federal Bureau of Investigation when the future Alabama Governor and Presidential candidate was a local circuit judge.

That was the beginning of a rancorous relationship between the two men. Other, even more bitter chapters were to follow over the years.

When Governor Wallace, for example, forbade the Rev. Dr. Martin Luther King Jr. and hundreds of supporters to march from Selma to Montgomery in 1965, Judge Johnson countermanded the order and issued an injunction against the interference of state officers. The march took place under Federal protection.

Later, the judge issued landmark decisions concerning the state's prisons and mental institutions, both of which angered Mr. Wallace.

Whether Judge Johnson was at the mansion today to discuss his potential appointment or simply to act as a consultant was not known. When he left, he declined to speak with reporters. Generally, those who are called merely to consult with Mr. Carter freely say so when they make their exit.

Carter News Parley Live on TV and Radio

President-elect Jimmy Carter's news conference this afternoon will be broadcast live by two television networks, CBS and ABC, starting at 2:30 P.M.

Locally, the news conference will be broadcast on television by Channels 2 and 7 and on radio by WCBS-AM, WINS and WMCA.

BENDIX CHIEF SEEN CHOICE AT TREASURY

Continued From Page 1

president of the International Business Machines Corporation, as his nominee for Secretary of Commerce.

Mrs. Pfeiffer resigned from I.B.M. early this year after her marriage to Ralph A. Pfeiffer Jr., a senior vice president of an I.B.M. affiliate. He is the father of 10 children by a previous marriage that ended in divorce.

Jody Powell, the press secretary, told reporters today that Mr. Carter would hold a news conference in Atlanta tomorrow to announce two Cabinet appointments.

Mr. Carter previously announced that he would name Cyrus R. Vance, a Wall Street lawyer and former diplomat, to be his Secretary of State and Thomas B. Lance, an Atlanta banker, to be the next director of the Office of Management and Budget.

Mr. Carter, according to aides, has told Mr. Vance and Mr. Lance and is expected to tell the other appointees he will announce this week, that they are not to move immediately to fill principal positions below them. Sources said that Mr. Carter did not want his early appointees to gain any advantage in the selection of personnel over those who would be named to Cabinet rank later.

Werner Michael Blumenthal, who may be the new Secretary of The Treasury, arrived in San Francisco at the age of 21 with no job and almost no money. At the age of 38 he was chief international trade negotiator of the United States.

He is a native of Oranienburg, Germany, a country from which his parents fled to China. Mr. Blumenthal, who came to the United States in 1947, became a citizen five years later. He holds a doctorate in economics from Princeton University.

In 1961, he joined the Kennedy administration as Deputy Assistant Secretary of State for economic affairs. Two years later, President Kennedy appointed him as the deputy special representative for trade negotiations with the personal rank of ambassador. He retained that post under President Johnson.

Associate uniformly described him as brilliant, energetic and arrogant. They said he was a good manager and a very tough bargainer.

Associated Press
W. Michael Blumenthal, chairman of the Bendix Corporation, in his office in Southfield, Mich.

Associa
Jane Cahill Pfeiffer, a former vice president who is expe be named Secretary of Com

Bomb Found at Union Car

NEEDHAM, Mass., Dec. 13 (AP police bomb experts disarmed bomb found early today at a Un bide plant, officers said. The po that an anonymous caller had the Boston office of United Pre national shortly before midnight bomb had been planted and t agency then notified the authori bomb was found inside the plant.

Finding a Job for Schlesinge

Carter Is Reported to Want Him in the Cabi But Apparently Is Running Into Some Difficu

By JOHN W. FINNEY
Special to The New York Times

WASHINGTON, Dec. 13—In the game of musical chairs that President-elect Jimmy Carter sometimes seems to be playing in forming his Cabinet, no one is proving harder to seat than James R. Schlesinger, the former Secretary of Defense in a Republican Administration. Mr. Carter has left no doubt that he has been greatly impressed by the professorial, pipe-smoking Mr. Schlesinger and would like him in the Cabinet.

News Analysis

Mr. Schlesinger, in turn, has made it clear to the Carter camp that he would like to leave the academic world and be Secretary of Defense once again, if only as a matter of personal vindication after being dismissed from the Pentagon post a year ago.

Mr. Carter, however, is apparently having difficulties translating such mutual desires into an appointment, and there is a growing possibility that when the Cabinet game is completed, Mr. Schlesinger will find himself either without an offer of a chair or unwilling to accept the one that is offered by the Carter administration.

While they differed over the size of the defense budget, President Ford reportedly dismissed Mr. Schlesinger because he felt uncomfortable with what he considered the sometimes overbearing intellectual manner of the 47-year-old economist. In contrast, by all reports, Mr. Carter has welcomed the advice and views of the self-described "Taft Republican" who wants to work in a Democratic administration.

The possible appointment of Mr. Schlesinger has provided Mr. Carter with a lesson in the back-biting political ways of Washington and the symbolism of international diplomacy.

As soon as Mr. Schlesinger began figuring in speculation as a possible Secretary of Defense, some Congressional liberals mounted a campaign against his appointment. They relayed their critical reaction to the Carter camp. There is also reason to believe that they started a counter-campaign by floating the name of Paul C. Warnke as a possible Secretary of Defense. Mr. Warnke is a liberal on defense matters, Mr. Schlesinger a conservative.

The liberals probably never believed that Mr. Warnke would be appointed, but their tactic was to make Dr. Harold Brown, who was in the contention with Mr. Schlesinger, seem like a moderate and an acceptable compromise.

The liberals apparently succeeded, for it is now regarded as all but certain that Dr. Brown, president of the California Institute of Technology and a former atomic weapons scientist, will be nominated as the next Secretary of Defense.

The presumption is that Mr. Carter has decided not to offend the Congressional liberals, particularly when he can name a man who would be acceptable to liberals and conservatives.

For all his attempts at a rational dialogue with Congress, Mr. Schlesinger developed an image among Congressional liberals as the intellectual leader of the military-industrial complex, see drive the defense budget ever hi was an image that could embar Carter, who campaigned on a pl reduce the defense budget by a as $7 billion.

It may have been one of those Washington cases where the ima more important than reality. I spect, some of the liberal critic as Representative Les Aspin of sin, acknowledge that except f of his theories on strategic warf Schlesinger was headed in the rig tion with his ideas for reorgan conventional forces, often in would eventually have upset the tary conservatives.

Mr. Schlesinger was also the advocate of the argument that th States must increase its defense if it was going to maintain global and offset the growing military of the Soviet Union. It was an that was accepted this year by sional liberals after Mr. Schl office.

Mr. Schlesinger also acqu symbolic image that was to Mr. Carter's consideration of retary of Defense.

To the Russians, Mr. Sch came the symbol of the ha the United States who were détente and a strategic arms For the Russians, the proof of must have come when Mr. Sch recently made a long visit to C the invitation of Peking.

Signals and Messages

Mr. Carter thus faced the que what kind of signal he would be to Moscow about future relation appointed Mr. Schlesinger to the post.

As one Schlesinger associate "The whole issue of what to d Schlesinger is surrounded by sign messages, at home and abroad."

The speculation is that Mr. Sch may now be offered some other jo as Director of Central Intelligence of the Energy Research and Devel Administration.

Liberals were reportedly man to keep him out of the Central gence job, which he once held Also, there is considerable q whether Mr. Schlesinger, if he have the Pentagon job, will con take over the sub-Cabinet energy less the Carter administration ha plans to create a Department of

If he has not already found o Carter will discover that he is with the not uncommon Washingto of personal pride and ambition.

Mr. Schlesinger's pride was wounded by his abrupt dismissal retary of Defense. He deeply yea the vote of confidence implicit in turn to the Cabinet. The questio is whether his pride will be satisf anything less than the defense post

REMEMBER THE NEEDIEST!

Labor Leader Says Economy Needs Permanent Tax Cut of $25 Billion

By EDWARD COWAN
Special to The New York Times

WASHINGTON, Dec. 13—Lane Kirkland, the secretary-treasurer of the A.F.L.-C.I.O., said today that the economy needs a permanent tax cut of at least $25 billion, plus additional Government spending to deal with problems such as unemployment in construction and among urban black youths.

Mr. Kirkland indirectly cautioned President-elect Jimmy Carter oot to adopt wage-price guidelines. The economists who advocate them, such as Walter W. Heller and Arthur M. Okun, cannot make them work, Mr. Kirkland asserted.

The 54-year-old labor leader made this point in explaining to reporters and editors of The New York Times why the leadership of the American Federatioo of Labor and Congress of Industrial Organizations ardently supports John T. Dunlop for another appointment as Secretary of Labor. Mr. Dunlop held that post for nearly a year under President Ford, quitting when Mr. Ford vetoed a construction picketing bill that he bad promised labor and Mr. Dunlop ha would sign.

Mr. Kirkland, who said he talks to Vice President-elect Walter F. Mondale and other senior Carter advisers two or three times a week, depicted Mr. Dunlop as the best man to elicit from labor and management the voluntary, cooperative wage and price restraint Mr. Carter hopes to achieve.

Close to Being 'Indispensable'

"He comes as close to being the indispensable man as there is," Mr. Kirkland said. He and George Meany, president of the merged labor movemeot, are members of a labor-management group that originally bad White House sponsorsbip and that has met with Mr. Dunlop as a private body since Mr. Dunlop left the Government last January.

Mr. Kirkland said that a permanent tax cut that added $10 to $12 a week to the "average guy's take-home pay" would stimulate sales and productioo of consumer durable goods such as appliances and cars. Most such purchases are mada on the installmeot plan, he said, and are more dependent oo income than "whether you have a lump sum of cash in your hand" as a result of a one-time tax rebate.

Mr. Kirkland said nothing about business taxes, but it was believed that labor leaders would accept a package that included some tax relief for busioess, possibly in the form of an increased iovestment tax credit or liberalized depreciation allowances.

In addition to enacting a tax cut, Mr. Kirkland said, the Government should attack certain aspects of unemploymeot with particular tools. He proposed expansion of the Labor Departmeot's program of Job Corps education [throogh which dropouts can complete high school] and vocational training for disadvantaged persons aged 16 to 21. He also suggested a program such as the Civilian Conservation Corps of the 1930's, which employed city youth io outdoors work and housed them in camps.

The experience of labor unions and employers with Job Corps participants bas been good, Mr. Kirkland said.

Constructioo Called 'Sick Area'

Calling construction a "sick area," Mr. Kirkland said that additiooal stimulus in that industry would pay off with increased demand for a variety of manufactures, including lumber, machinery, nails, furniture and appliances.

Bringing dowo ioterest rates is the key to stepping up the construction of everything from houses to merchant ships, Mr. Kirkland asserted.

Mr. Kirkland said that labor's priority agenda for the new administration and Congress included national health insurance, housing, development of domestic energy supplies, iocludiog coal and shale, and "parochial ioterests" such as a broad review and revision of the 30-year-old Taft-Hartley Act.

The Taft-Hartley law, he said, was deliberately tilted in favor of management "by a hostile Coogress." He said that it was time to redress the balance.

Executive Crash-Lands Airplane Near Apartments in Massachusetts

FRAMINGHAM, Mass., Dec. 13 (AP)—A vice president of The New York Times Corporation crash-landed a small plane, on which his wife was a passenger, in the recreation area of a large apartment complex here yesterday.

Arnold Zohn, 52 years old, vice president of the Library and Trade Publishing Division of The New York Times Corporation, and his wife, Jacqueline, 48, were reported to be in satisfactory condition today at Framingham Union Hospital. They live in Manhattan.

Officials praised Mr. Zohn for his skill in landing the twin-engine plane last night without crashing into the two-story Windsor Green Apartments complex, where 200 persons live.

Mr. Zohn told hospital officials that his plane had developed engine trouble on a flight from Logan International Airport in Boston to White Plains, N.Y.

He said that he descended through low clouds about 6 P.M. and saw his plane was headed for the apartment complex. Mr. Zohn said he had steered for the large, well-lit courtyard, which is bordered on three sides by apartments.

Fire Department officials said the plane had hit a small shed next to a swimming pool, skidded through two chain link fences and stopped on a tennis court.

Witnesses said the aircraft had narrowly missed a 100-pound drum of flammable chlorine. There was no fire or explosion, and no other injuries were reported.

Air Force Sgt. John Bishop, who lives in the apartment complex, was one of the first to reach the plane. He praised Mr. Zohn for his piloting skill.

Michael Chiccarelli of the Boston Air Route Traffic Center said Mr. Zohn had been on an instrument flight and had reported trouble with a "runaway prop" that affected his air speed while he was over the Marlboro area.

The traffic center in Nashua, N.H., said it had lost radio and radar contact with the stricken craft. The last communication it received from the plane was, "Going down."

Investigators at the Federal Aviation Administration said they would begin checking on the crash today. They said the plane had skidded 300 to 500 yards.

Witnesses said that both wings were torn from the plane, the tail was badly damaged, but the passenger section was virtually unscathed.

3 SENATORS SUPPORT BYRD AS LEADER OF DEMOCRATS

WASHINGTON, Dec. 13 (UPI)—Three senators today formally endorsed Senator Robert C. Byrd of West Virginia for Senate Democratic leader.

Mr. Byrd now is believed to have a clear lead over Senators Hubert H. Humphrey of Minnesota and Ernest F. Hollings of South Carolina in his campaign for the leadership post to be decided Jan. 4.

Senators Floyd K. Haskell of Colorado, Abraham A. Ribicoff of Connecticut and Adlai E. Stevenson 3d of Illinois issued a joint statement in which they said Mr. Byrd had "earned the support of Democrats in his bid to become majority leader."

The anti-Byrd forces had previously counted Mr. Haskell and Mr. Ribicoff as sure Byrd votes and Mr. Stevenson as a probable. Senator Byrd has consistently claimed more than the 32 votes required to win election. Senators Humphrey and Hollings, however, say he has not locked up the leadership post.

The job of Senate Democratic leader opened up with the retirement of Senator Mike Mansfield of Montana, who held it for 16 years.

4 Held as Cigarette Smugglers

MOUNT LAUREL TOWNSHIP, N. J., Dec. 13 (AP)—Four suspected New York-bound cigarette smugglers were arrested and almost 1,000 cartons of untaxed cigarettes were confiscated over the weekend, the state police said. The four are Edward Chan, 30 years old; Roberto Garcia, 29, and Sandy Knight, 55, of Brooklyn, and Orlando Fuentes, 28, of the Bronx.

REMEMBER THE NEEDIEST!

daily notes

Parole Officer Slain, Woman Hurt During Arrest in E. 42d St. Lobby

Continued From Page 1

"because they were afraid of hitting innocent people."

Lewis Douglass, executive deputy commissioner of the State Department of Correctional Services, said he did not believe "that a parole officer has ever been killed in making an arrest in this state—there aren't any official records on this, but no one can remember it's ever happening."

He suggested that this background might have been one of the reasons for Officer Sutherland's not carrying a gun.

The prisoner, Donald Wiggins, 40, "had quite a record," according to Lieut. Donald R. McWeeney of the Manhattan South Precinct. "At least eight or nine arrests."

Wanted for Robbery

He had been on parole since September 1975, after serving more than two years at the Taconic Correctional Facility in Bedford Hills, N.Y., for the possession of a weapon.

The police said Mr. Wiggins was also wanted in connection with an armed robbery and assault in Queens that had been committed since his release.

The parole officers who were seeking Mr. Wiggins wanted him, however, for failing to report several times to his parole officer.

The three officers went to the building, at 16 East 42d Street, after they received a tip that Mr. Wiggins would go there to collect unemployment insurance.

Mr. Wiggins, who lived at 218 West 80th Street, never got to the unemployment office, which is on the sixth floor of the building.

Pushing open two sets of glass doors, he entered the lobby—about 30 feet long and never more than about 15 feet wide—and apparently recognized one or more of the parole officers standing under a Christmas wreath near the elevators.

He turned to flee. The three parole officers leaped after him, with Officer Sutherland closest. According to the police, Mr. Wiggins pulled out a .32 caliber pistol and shot Officer Sutherland in the face and the chest. As the two other parole officers grappled with him, he fired another shot, hitting Cathy Waters, who had just entered the lobby and was trying to back away, the police said.

Miss Waters, 27 years old, of 208 East 21st Street, a secretary at the Graybar Electric Corporation, 420 Lexington Avenue, was hit in the lower right thigh. She was taken to Bellevue Hospital, where she was reported to be in good condition after treatment.

Although the street outside was crowded with lunch-hour Christmas shoppers, very few were aware of the struggle, because it took place inside the lobby and the noise of the shots was drowned out by traffic.

"I doubt if the whole thing took two minutes," Inspector Schwartz said.

The police said that they had recovered the .32-caliber gun from Mr. Wiggins and that three shots had been fired from it.

Officer Sutherland was married with no children. He was not the parole officer for Mr. Wiggins, but the one assigned to the case was off yesterday, so Officer Sutherland went with the two other officers.

Officer Sutherland, after six months in the Army in 1967, before going into the Reserves, was an insurance salesman. He worked for a research company and then held three teaching posts, the last of them as an English instructor at Halsey Junior High School in Forest Hills, Queens.

He joined the Department of Correctional Services in September 1972. The department has about 600 parole officers, with each officer responsible for about 60 parolees.

Mr. Wiggins's criminal record, according to the department, dates from 1953. According to Mr. Douglass, after the parolee missed his October appointment with his parole officer, a warrant for his arrest was issued the following month.

LEGAL

LEGAL NOTICE

NOTICE OF PUBLIC SALE

Pursuant to Section 9-504(3) of the Uniform Commercial Code

In re Non-judicial Public Sale of Certain Personal Property of GAMBIN, S.A.

WHEREAS, C.I.T. CORPORATION ("C.I.T."), having an office at 650 Madison Avenue, New York, New York 10022, holds a security interest in certain personal property, more particularly described as follows (the "Equipment"):

One GAMBIN 10N UNIVERSAL MILLING MACHINE—S/N 14461
Four MILLING MACHINES TYPE 10N, S/N 12805, 12806, 12807, and 12864
One GAMBIN 11M UNIVERSAL MILLING MACHINE—S/N 14407
Two UNIVERSAL MILLING MACHINES TYPE 11M, S/N 12781 and 12782
One GAMBIN BED-TYPE UNIVERSAL MILLING MACHINE, MODEL 4b, S/N 13200

together with, in each case, attachments, accessions and related equipment, of GAMBIN, S.A. ("Gambin"), having an office at 74250 Vuz en Salaz, Ch. Postaux 380-28, Paris, France, delivered to and received by H.E.S. MACHINE TOOL, INC. ("H.E.S."), having an office at 30 Henry Street, Teterboro, New Jersey 07608, for sale to its customers, under a Loan and Security Agreement dated December 13, 1974, as supplemented by rider of even date, between Gambin and C.I.T., and a Security Agreement dated October 24, 1974, as supplemented by rider dated December 13, 1974, between H.E.S. and C.I.T., and acknowledged by Gambin (the "Security Agreements").

WHEREAS, by reason of the occurrence of one or more defaults or events of default by Gambin under the Security Agreements or the indebtedness of Gambin secured thereby, C.I.T., as a secured party, intends to make a public sale of all right, title and interest of Gambin in and to the Equipment, pursuant to the provisions of the Uniform Commercial Code and the Security Agreements. The indebtedness secured by the Equipment is solely that of Gambin.

PLEASE TAKE NOTICE that a public sale of the Equipment will be held on December 14, 1976, at 11:00 A.M. at the premises of GARRET TOOL AND ENGINEERING COMPANY, 12217 Woodbine, Redford Township, Detroit, Michigan. The terms and conditions of sale will be announced at such time. The sale may be adjourned by announcement at such time and place.

If any further information is desired, contact John Boyle, C.I.T. Corporation, 650 Madison Avenue, New York, New York 10022 (212-572-6615).

Dated: November 24, 1976

AMERICAN EXPORT INDUSTRIES, INC.

In accordance with the provisions of Section 11 (a) of the Securities Act of 1933, as amended, American Export Industries, Inc. has available for its security holders an earnings statement for the twelve-month period ended September 30, 1976, such period beginning after the effective date of the Company's registration statement for an exchange offer to holders of its 5¾% Convertible Subordinated Debentures, due August 1, 1992, filed with the Securities and Exchange Commission pursuant to the Securities Act of 1933, as amended, and which became effective August 13, 1976. Copies of such earnings statement will be mailed to any of the Company's security holders and other interested persons upon request addressed to the undersigned.

WALTER H. ELLIOTT, JR.
TREASURER
AMERICAN EXPORT INDUSTRIES, INC.
26 BROADWAY
NEW YORK, N. Y. 10004

December 14, 1976

CITIBANK MAKES BID TO CURB SEX SHOPS

Continued From Page 1

Citibank vice president and director of corporate real estate, confirmed the bank's intentions and disclosed that it was close to achieving its goal.

However, the bank is still seeking to buy the buildings at 140-144 and 146 East 53d Street, which house "The Bottomless Pit" and "Jax Three Ring Circus." On the door to "The Bottomless Pit" a sign promises "total wildness" and "topless entertainment."

Those buildings are owned by Burton Handelsman, who did not reply to a message left yesterday with his answering service. However, he said last month that he was seeking to evict the "pornographic uses" from his building.

Mr. Driscoll said he was unaware of Mr. Handelsman's efforts to evict the tenants. But he added, "We're advised by our counsel it can go on for years in the courts."

Through an Intermediary

Through an intermediary, the bank had been negotiating to buy the buildings from Mr. Handelsman on the condition that he empty them of their present tenants, perhaps by buying out their leases. But, Mr. Driscoll implied that Mr. Handelsman was unaware that the intermediary was representing Citibank, or that the bank had already purchased most of the rest of the block.

Mr. Driscoll said the bank had also planned to buy the building Mr. Handelsman owned at 141 East 52d Street, because he wanted to sell all of his buildings at once.

The bank's other purchases in the immediate vicinity of its new headquarters include a five-story apartment house, at 601 Lexington Avenue, which is assessed for $430,000 and was bought by the bank last year for $1.07 million.

Even before the current effort began to control the East 53d Street block, the bank owned the buildings at 155 East 52d Street and 148 East 53d Street, which it bought for $2.07 million and $565,000, respectively. Mr. Driscoll said these buildings were bought six and seven years ago to house tenants who were moved out of buildings that once stood where the new headquarters is being constructed. It reportedly cost the bank $40 million to assemble the site under the new headquarters.

"We want to clean up the street," Mr. Driscoll said. "We want to put a false front over all the buildings" in the East 53d Street block.

"There is no intention to build a new building there," he added, "just to control the property."

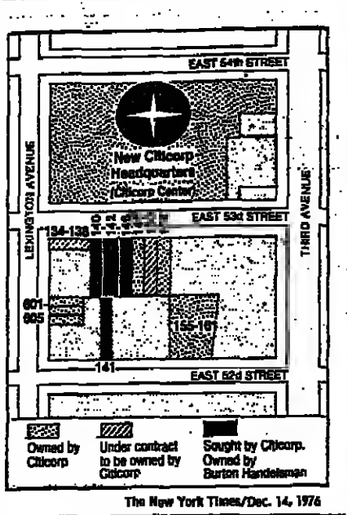

The New York Times/Dec. 14, 1976

East German Chief in Moscow

MOSCOW, Dec. 13 (UPI)—Erich Honecker, the East German Communist leader, arrived in Moscow today for a brief visit. Tass, the official press agency said the visitor was greeted by the Soviet Communist leader, Leonid I. Brezhnev, President Nikolai V. Podgorny and Foreign Minister Andrei A. Gromyko.

REMEMBER THE NEEDIEST!

هكذا من الأصل

G AIDE IS NAMED AT WEST POINT

Bard, Who Succeeds Ulmer, the Top Undergraduate Rank at Academy

By JAMES FERON
Special to The New York Times

POINT, Dec. 13—Brig. Gen. John today was named today comman- cadets at the United States Mili- demy, where he once held the first captain, or top cadet.

al Bard, oow serving in Brussels ntive to Gen. Alexander M. Haig, Allied Commander in Europe, ted to assume his oew post at int early in January, a spokesmao

17-year-old career officer, who ded troops briefly in Vietnam be- ng assigned to top-level positions entagon and in Europe, will as- mmand of cadet training during of transition for the 175-year-old . He will replace Brig. Geo. Wal- r.

pread cheating among last year's lass resulted in the resignation ioo of more than 150 cadets and of major changes in the adminis- f teaching and discipline at the n.

w Procedures Introduced

cademic procedures emphasizing informal and personalized ap- instruction, testing and grading oduced in September to lesseo es of another iocident while im- cademic quality.

ooth, the cadets voted to assume responsibility for adjudication suspected of violating the honor

Associated Press
rig. Gen. John C. Bard

le improviog legal safeguards wly strengthened cadet-hooor ist week, the cadets failed by in another referendum to elimi- issal as the only penalty for of the code, which prohibits ratiog, stealing, or toleratiog do.

amandant of cadets is responsi- *uch in these areas of training,* a key adviser as well as admio- matters of discipline and mili- ition.

Bard, who was remembered a former plebe, oow a colonel, blond and very impressive as ain" in the early 1950's, also r academic degrees to his new

A Rhodes Scholar

tioo to a Bachelor of Scieoce West Poiot in 1954, General ed bachelor's and master's de- Oxford, where he was a Rhodes and a master's degree in aero- ngioeering at the University of

Akron, Ohio, on Nov. 22, 1929, mpan Bard resigned a second t's commission, a colleague re- seek admission to West Point et in 1950, or just before the e Korean war.

anted a *career in the regular* he officer said. Cadet Bard he- et first captain, following in the of Generals John J. Pershing, MacArthur, Jonathan Wain- d William C. Westmoreland, and luated as second in a class of s.

t captain, he would have beeo le for much of the administra- hio a corps of cadets that is ve relied heavily on advice from andant, the role he is to assume after leaving West Point.

Bard resumed a second lieuteo- k after graduation, but advanced He served briefly on the West culty and later attended Armed taff College in Norfolk, Va., Na- Var College in Washington, and o the State Department on an program.

attalion Chief in Vietnam

rved as a battalion commander utive officer with the 101st Air- visioo in Vietnam in 1970, before administrative roles in the , including that of special assist- e deputy director for command trol with the Joint Chiefs of

tagoo spokesmen said he had also riefly as a brigade commander Second Armored Division at Fort ex., where General Ulmer said k he was being transferred as divisioo commander.

l Ulmer's transfer after only 20 n the Academy's second-ranking been reported from Washington ong the recommendations of an survey headed by Frank Bor- ormer West Point graduate and t who is now head of Eastern The commissioo's final session led for Wednesday in Washiog-

Notes on People

Associated Press

Robbie Zastavny, 6-year-old March of Dimes "poster child from Moorestown, N.J., pins button on President Ford's lapel at the White House. Beverly Sills, opera star and cairman of the campaign, is at right.

When the new First Family moves into the White House next mooth, about the only item of furniture from their home in Plains, Ga., that will be taken along is Rosalynn Carter's sewing machine, according to the future First Lady. In an interview with Barbara Walters to be seen on ABC-TV tooight, Mrs. Carter said: "I make Amy some thiogs. "I don't have time to sew very much, but I always have to have my sewing machine because something always oeeds fixing." In tbe same ioterview, President-elect Jimmy Carter said that he and Mrs. Carter would not move their double bed ioto the White House, as President and Mrs. Ford did, but would use whatever bed the staff furnisbed tbem. Asked whether Mr. Carter had any babits that irritated her, Mrs. Carter replied: "He wakes up wide awake, and I don't."

•

Associates of Dr. Werniher von Braun, the pioneer space scientist, said yesterday that he was undergoing treatment for cancer at a hospital near Alexandria, Va., where he lives. The 64-year-old German-born Dr. von Braun, now president of the National Space Institute, has been undergoing treatment since last May, colleagues said, aod the cancer is under control. He was described as being in "good spirits, but weak," and was said to be keeping in regular touch with the institute in order to keep informed about its programs. A spokesman for Fairchild Industries, a major aircraft manufacturer in Germantown, Md., said that Dr. von Braun would probably retire as the company's vice president ot research and engineering after Jan. 1.

Wheo he takes the oath of office as West Virginia's 29th Governor on Jan. 17, John D. Rockefeller 4th will rest his hand on a dog-eared Bible given to him 25 years ago by his grandfather, John D. Rockefeller Jr. "I've always kept it witb me as a symbol of my feelings for my grandfather and bis values—tolerance, compassioo, things I try to make very much a part of my life," the 39-year-old Governor-elect said. He added that his graodfather gave each of his 22 grandchildren a Bible when they reached adoloscence.

•

At a dinner honoring William O. Douglas in San Francisco, Cathleen Douglas, his wife, accepted for him the Earl Warren Civil Liberties Award for his "contributions to the cause of individual freedom." The retired Associate Justice of the Supreme Court, who is 78 years old, was nnable to be at the dinner, sponsored by the American Civil Liberties Foundation, because of falling health.

•

Secretary of State Henry A. Kissinger made a little joke or two yesterday while he was passing out local Monday morning quarterback awards in Washingtoo. The outgoiog Secretary quipped, "As you know, I am playing out my option." Then he reported, tongue-in-cheek, that he had turned down a tryout offer from the New York Jets professional football team to become a possible successor to tbe Jets' quarterback, Joe Namath. "I didn't think New York could handle two sex symbols in a row," he said.

ALBIN KREBS

Bridge: 11th-Seeded Quintet Loses To Little-Known Experts

By ALAN TRUSCOTT

Among the victims of the little-known young experts competing in the grand nationals at the New York Hilton Hotel Saturday were Marcel Friedmann, Alan Rich, Sudhakar Bhatt, Jay Mechutan and Jack Saltz. This experienced 11th-seeded quintet lost by nine international match points in the second round of knockout play to Rick Goldstein, Mitchell Kahn, Peter Doublet and Jay Colombo.

On one crucial deal from this match, Goldstein made a most unusual play that served to bring bome a borderline vulnerable game contract. After passing originally with the South hand, he responded two no-trump to his partner's one-diamond opening, and was raised to game.

Problem Is Solved

West led the heart deuce, and South captured the queen with the king and led a diamond, winning in dummy with the queen after a duck on his left. He unblocked the king-queen of clubs, and was now io a quandary: he needed to lead diamonds from his hand, and could not play either major suit without developing tricks for the opponents.

He solved the problem by leading a spade and ducking, just as he would have done if the opposition had led the suit. East won with the eight and was on lead in this position:

NORTH
♠ 107
♡ A85
◇ K65
♣ —

WEST
♠ J6
♡ J107
◇ A7
♣ 9

EAST
♠ KQ9
♡ 9
◇ J10
♣ J8

SOUTH
♠ A5
♡ 63
◇ 84
♣ A10

Knowing that the declarer could not have much in the spade suit, East not unnaturally reacted by continuing with the spade nine. South ducked, and could not now be defeated. Another spade was led to his ace, and he cashed the club ace and led a diamond. He could not then be prevented from scoring two diamond tricks and the heart ace in dummy for at total of nine tricks.

The winning defense, not easy to find was for East to lead the heart nine in the diagramed position. South would have to duck to preserve dummy's entry, and East could then lead the spade nine. Another duck by the declarer would be essential, and West would then be able to drive out the heart ace, settling the issue in favor of the defense.

In the replay, North-South were content to play in one no-trump, and made exactly seven tricks. The Goldstein team thus gained 11 international match points, two more than their winning margin.

NORTH
♠ 1072
♡ A854
◇ KQ65
♣ KQ

WEST
♠ J64
♡ J1072
◇ A73
♣ 954

EAST
♠ KQ98
♡ Q9
◇ J102
♣ J873

SOUTH (D)
♠ A53
♡ K63
◇ 984
♣ A1062

North and South were vulnerable.

The bidding:

South	West	North	East
Pass	Pass	1 ◇	Pass
2 N.T.	Pass	3 N.T.	Pass
Pass	Pass		

West led the heart two.

New Books

GENERAL

Comets: An Illustrated Introduction, by Patrick Moore (Scribner's, $7.95).

Fred Bear's Filed Notes, by Fred Bear (Doubleday, $8.95). A lifetime of outdoors lore and memories by a leading hunter.

Male Trouble: A New Focus on the Prostate, by Gilbert Cant (Praeger, $8.95). Symptoms, diagnoses, use of wonder drugs and other aspects of common male ailment.

Palm Beach Entertains: Then and Now, by the Junior League of the Palm Beaches (Coward, McCann & Geoghegan, $9.95).

The New Country: Jewish Immigrants in America, by Abraham Shulman (Scribner's, $12.95).

FICTION

My Side, by Stanley King Kong as told to Walter Wager (Macmillan, $7.95). Big monkey sets record straight.

Streets of Death, by Dell Shannon (Morrow, $7.95). A Luis Mendoza mystery.

ANSWER TO PREVIOUS PUZZLE

CROSSWORD PUZZLE

Edited by WILL WENG

ACROSS

1 Mets' home
5 Fuse together
9 Ski-lift gear
13 Viaud's pen name
14 Land of cotton
15 Calcutta V.I.P.
16 Untalented
18 Whether—
19 Sacks
20 Brick structures
22 Present, in Soho
23 Portiere
24 French philosopher
29 Operated
32 Swiss writer
33 Revolution
34 Swiss city
36 Together, in music
37 Fencing gear
39 Cry of relief
40 Abbot's headdress
42 Arctic Ocean arm
43 Boston—
44 Ship: Abbr.
45 Secretary's forte
48 "— Is Born"
50 Hostilities
51 Callous ex-lover
53 Refined gracefulness
58 "Uo Bel Dì," e.g.
59 Dubious
61 Nodding
62 Came across
63 Put to work
64 Chemical endings
65 Glass components
66 Caesar et al.

DOWN

1 Tongue mishap
2 "— soit qui . . ."
3 Catchall abbr.
4 V-Mail, e.g.
5 Solomonic
6 Wiog and ell: Abbr.
7 Weeks in the year, to Caesar
8 Metric land measure
9 Scout unit
10 Kind of quartet
11 Boleyn
12 Bravo and Branco
14 Boils down
17 Weed
21 Fingerpainting
23 Pesos, e.g.
24 Thank-you-—
25 Bit of gossip
26 Offset
27 Penn, e.g.
28 Citified
30 Hebrew letter
31 Of current interest
35 Equipment
38 Allergen producer
41 Punta del —
46 Duty
47 Teases
49 Holds
51 Gemst
52 Unyiel
53 Prefix to iso
54 Alfred stage
55 Unless Caesar
56 Campe person
57 Word book week
60 Neithe partne

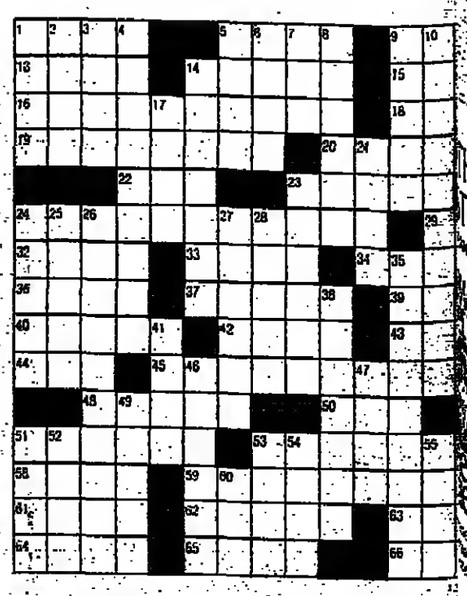

Books of The Times

The Feminine Eye

By ANATOLE BROYARD

TALKING WOMAN, by Shana Alexander. 271 pages. Delacorte. $8.95.

"One major difference between men and women in my generation," writes Shana Alexander, "is that women have to be more people than men, or to play more roles. . . . Some of mine are Herr Doktor Alexander (eminent shrink); Granny Alexander (folksy wisdom); Miz Shana (gossip, as in Miz Rona); Pollyanna; Funny Lady (wryly self-critical); Ms. Alexander; Cassandra; Sob Sister; Kid Sister; the Wife of Bath (very difficult), and a few others." "Interested readers can readily find and identify them here," she adds, referring to "Talking Woman," a collection of her essays, interviews and assorted pieces, as well as her post-mortem comments on them. Most of these pieces have been taken from Life magazine and Newsweek, where she was a regular columnist, and a few are from McCall's, which she edited for a short period.

Miss Alexander is one of those rare writers who can be witty without ever being cruel; who can be deeply personal without making you feel you opened the wrong door; profound without sounding portentous; emotional without sentimentality. She is a sensible, well-balanced woman raised to the nth power. She has a stunning sense of discretion. I also think that, in some way which I am rather wary of trying to define, she is a very feminine writer. This remark rests on the assumption that there are, as she says, significant differences between the men and women of her generation, and she has made a virtue of them.

Learning to Use 'I'

The pieces in "Talking Woman" range from an interview with Marlon Brando that took seven years to write, to the birth of a baby elephant in Portland, Ore. They vary in length from a few paragraphs to several thousand words. And while some of them were written early in the 1960's, these are not dated because Miss Alexander usually reaches beyond the topical. She tells us that she majored in anthropology in college, and it seems to me that her journalism, like all the best of this genre, is anthropological. Who are these creatures with the bizarre customs and what is their mythology that makes them behave as they do? Speaking of her column, "The Feminine Eye," Miss Alexander observes that, ". . . at the age of 39, I learned to use a new word. I learned to write 'I' for the first time. . . ." Then she adds: "The distance from third person to first is the longest throw in journalism."

Everybody with a typewriter seems to have written about Judy Garland. (It is not true: It only *feels* that way.) But Miss Alexander has this to say about her: "She is part bluebird, part phoenix." Watching her perform, "One gets the feeling that Miss Garland may be about to cut a vein." The singer is quoted as saying that sometimes the ordeal of performing made her feel nauseated or dizzy. "You are never so *alone* as when you are ill on stage. The most nightmarish feeling in the world is to suddenly feel like throwing up in front of 4,000 people." I think that everyone who writes for a deadline, including Miss Alexander, is familiar with this illness.

I particularly liked the author's description of "the stricken smile" on the face of the Presidential candidate's wife. "There's a lot of Irene Dunne in the look: a gallant lift of chin, a mute, appealing desire to please." Then, if the candidate makes it, his wife is propelled into the awesome ambiguity of the "First Ladyship [which] has no rules . . . It is as if we hand her hammer and nails, gold leaf and a bit of hunting, and say, 'Here. Build the thing yourself.'"

"The Fine Art of Marital Fighting" is my favorite piece in "Talking Woman." It is a fairly long article about George R. Bach, Ph.D., a clinical psychologist who has "professionally analyzed 23,000 marital fights." His aim, Miss Alexander writes, is "to teach couples to have more, shorter, *more constructive* fights." What dismays the doctor is "the native cowardice and abysmal crudity" of most such fights, in which both persons generally "hit below the belt." Everybody, says Dr. Bach, is always to some degree angry and we must learn to "program" the resultant aggression, for "real intimacy *demands* that there be fighting." When both fighters "win," the reward is "an increased area of relatedness."

Stages of Intimacy

Dr. Bach's various stages of intimacy have the ring of inevitability. My favorites are "The Courtship Stage" in which couples "sit on eggs" and indulge in "date talk;" "The Honeymoon," which is like the morning after, when husband and wife first realize what marriage is; and "Freedom—Or—The Void," that time when the children are grown, the passion spent, and each partner wonders what holds them together besides habit.

The author's seven-year interview with Marlon Brando is a near defeat, through no fault of her own, because as she puts it, if Mr. Brando were to talk about acting, he would be able to do it only in a way that would amount to psychological, or at least creative, suicide. Not that there aren't fine lines in the piece, such as Mr. Brando's saying that to act, "You have to upset yourself . . . And there comes a time in one's life when you don't want to do it any more."

Here's the end of the author's interview with James Cagney: "We shook hands in the doorway in the dusk, and suddenly he tapped out an intricate step, a tiny ruffle and flourish of feet on polished floor. 'The Getavasia,' he said. . . . 'Before you go off you do a little something extra, so they'll remember you.'" Miss Alexander did not need the lesson: In her own field, she is as much a master, or mistress, of the Getavasia as Mr. Cagney was.

REMEMBER THE NEEDIEST!

The New York Times

Founded in 1851

ADOLPH S. OCHS, Publisher 1896-1935
ARTHUR HAYS SULZBERGER, Publisher 1935-1962
ORVIL E. DRYFOOS, Publisher 1961-1963

ARTHUR OCHS SULZBERGER
Publisher

JOHN B. OAKES, Editorial Page Editor
FRED HECHINGER, Assistant Editorial Page Editor

A. M. ROSENTHAL, Managing Editor
SEYMOUR TOPPING, Deputy Managing Editor
ARTHUR GELB, Assistant Managing Editor
PETER MILLONES, Assistant Managing Editor
JACK ROSENTHAL, Associate Editor

CHARLOTTE CURTIS, Associate Editor
CLIFTON DANIEL, Associate Editor
MAX FRANKEL, Associate Editor
TOM WICKER, Associate Editor

Building an Administration

The story is told that in November 1960, President-elect Kennedy held a long session with close aides in which they went over lists of names for various jobs and considered the pro's and con's—mostly con's, it seemed—of appointing particular persons. Mr. Kennedy concluded the meeting and, shaking his head wearily, said, "I thought at least this part of it would be fun."

President-elect Carter can appreciate that story. Today he is scheduled to announce the selection of a Secretary of the Treasury and two or three other major appointments. This will culminate dozens of hours of patient listening and inquiring, several face-to-face sessions with leading contenders for Cabinet office, and innumerable telephone calls to political allies and leaders in different walks of life all over the country.

Yet today's appointments will intensify rather than relieve the pressures. Those who seek high offices—and many of them are well qutalified and deserve serious consideration—are likely to redouble their efforts and those of their friends as the number of unfilled offices dwindles. Similarly, pressure groups of every kind desiring recognition can be expected to press even harder.

This Administration-building task is a uniquely American enterprise. In most democracies, the elements of a political coalition have already found expression in the national parliament and a new chief executive routinely selects his senior colleagues from that body. It is the very formlessness and openness of the American way of doing things that make a President-elect's task at once exciting and daunting.

Mr. Carter can best cope with the conflicting pressures of the transition period by invoking a comment attributed to a Confederate officer in the Civil War: "Elevate them guns a little lower." Try as he does, he cannot hope to satisfy every claimant and every faction nor can he in so short a time construct an Administration that meets all his ideals. The best he can do is demonstrate to the nation that he has sought diverse advice and weighed competing claims conscientiously. Those two criterie he has already satisfied. The country is aware that he is no frivolous man casually promoting personal cronies or political hacks.

The best circumstance he can hope for is a period of quiet after Jan. 20. If there are no breathtaking crises in the opening weeks, he and his associates can get used to working together and the Administration begin to cohere.

At least one or two major appointees are sure to perform poorly and will need replacement. Moreover, every Administration after two or three years in office needs an infusion of fresh talent and energy. Many of those who are not selected for office now can be called upon at that time. In short, Mr. Carter should guard against perfectionism. Administration-building is as much a continuous process of renewal as it is a once-every-four years ordeal.

Taxes, Revenue . . .

With the important goal of trying to revive New York's declining economy, and thus to restore its shrinking fiscal base, Mayor Beame's Temporary Commission on City Finances has called for sweeping cuts in taxes on local manufacturers.

In doing so, the commission sharply challenges the view of many urban economists that the flight of industry from this and other cities is caused predominantly by economic, social and technological developments that are beyond the reach of local action. As one of them has put it: "To race for manufacturing jobs in this era . . . is to swim against the current."

Bucking this formidable tide of economic opinion, the commission contends in an 85-page study that punitive levies are a major cause of the loss of more than 500,000 manufacturing jobs here in the last 25 years. The study suggests that, under certain circumstances, firms would have to pay twice as much in net taxes in New York as in White Plains.

The commission argues that recommended cuts in the business income tax, the sales tax and the commercial rent occupancy tax, plus other tax benefits would, in the words of Chairman Owen McGivern, "dramatically increase tomorrow's employment and revenues."

That hopeful forecast is open to question. The commission's assertion that its proposed tax reductions will not only stem the industrial hemorrhage but generate a large inflow of new jobs is based on a two-year-old study by the city's budget bureau which is said to show a close correlation between past tax increases—notably a change that took place in 1966—and the loss of industrial jobs. But the budget bureau study is only sketchily described and the commission's own charts do not reveal any notable correlation between taxes and manufacturing activity.

It does certainly seem a reasonable assumption that New York's excessively high rate of taxation has been a factor, perhaps even the deciding factor, in impelling firms to quit the city in recent years. It does not necessarily follow that lowering taxes will carry equal weight in inducing other firms to settle or expand here in the face of other urban difficulties.

Nevertheless, the threatened loss of an additional 150,000 manufacturing jobs over the next fiva years, if current trends continue, is reason enough for the city to consider lowering its taxes to levels that will be competitive with other areas, as the commission recommends. Even if no new jobs were generated, the city would gain aconomically, fiscally and socially from any action that could help stabilize its important manufacturing sector, which still accounts for 16.1 percent of all local employment.

The most serious objection to the commission's recommendations is that, even under the most optimistic assumptions, they could cause major revenue losses over the first few years. The commission doesn't spell out precisely what the cost of each suggested cutback would be, as it should have done, but the study does concede a possible $90 million loss over the next two years. Our own calculations, based on some figures cited in the report in another context, suggest that the initial cost could be substantially higher.

In the long run, which is the commission's chief concern, such losses would almost certainly be offset by revenues from new industry, or at least by revenues that would have vanished if nothing were done to stop the outflow of firms and payrolls. In the meantime, however, Mayor Beame and his fiscal aides have to contend with the realities of an austerity budget which leaves no room for tax cuts, no matter how desirable, unless alternative sources of revenue can also be found. This is the next urgent order of business to which the Temporary Commission and others need to turn their attention.

. . . and Rhetoric

Restoration of confidence in New York's fiscal future is an indispensable ingredient in any effort to save the city. Excessive gloom can be almost as damaging to the on-going rescue mission as actual fiscal setbacks.

Shoring up confidence, however, is not to be confused with such pie-in-the-sky promises as Mayor Beame's fatuous pledge that the city's real-estate tax rate will remain frozen for five years. Or his statement that "we've turned the corner" in coping with the fiscal crisis. When viewed against the hard facts of current and future budgets, such proclamations have the ring not of confidence-inspiring assurances but of a political confidence game.

Preventing a further rise in real-estate taxes is of course a highly desirable goal. Yet any promise that the lid can be kept on these levies, which in the past have been subject to virtually annual increases, must be viewed as a political rather than a fiscal statement. The political nature of that "pledge" is driven home by the fact that such a five-year plan would cover practically all of the next mayoral term. Can the Mayor commit a potential successor to an off-the-cuff promise on a matter of such economic importance? Mr. Beame seems to be hinting, without great subtlety, that New Yorkers may be able to accomplish miraculous feats by re-electing him, thus leaving us with an altogether discountable campaign promise rather than a responsible fiscal statement.

The Mayor's observation that the city has "turned the corner" sounds like a candidate's jockeying for position. Under normal circumstances, such a maneuver might be considered the acceptable routine in a field expected to be crowded with contestants. Unfortunately, harsh reality argues against such politics-as-usual.

Mr. Beame has a right to take pride in the progress made in moving New York ahead on the hard road toward fiscal credibility and solvency. But the jolt suffered as a result of a court order to repay the municipal notes which had been deferred under the now invalid terms of the moratorium is only the latest reminder that there is still a long way from emergency rescue to a permanent closing of the gap and ultimate fiscal health. That journey is not likely to be aided by the Mayor's panglossian rhetoric.

Standoff in Portugal

Prime Minister Mário Soares has claimed a "Socialist victory" in Portugal's local elections; and his party did lead the field comfortably for the fourth straight ballot test since the overthrow of authoritarian rule in 1974. But the Socialists dipped slightly under their showing in parliamentary elections of last April, while the Communists rebounded into third place, thus remaining a force capable of harassing a minority Government in a country buffeted by inflation and high unemployment.

Given Portugal's grim economic situation and the austerity measures the Government has been forced to impose, it was a considerable accomplishment for the Socialists to poll 33 percent of the votes. The question Mr. Soares must now confront once again is whether it makes sense to continue trying to govern in such trying times with the assured support only of his own party.

In the local balloting, the Social Democrats—formerly known as the Popular Democrats—duplicated their 24 percent poll of last April, easily holding second place by a wide margin over the Communists. The Social Democrats are a slightly left-of-center reform party that shares most of the policy objectives of the Socialists. Together, the two parties command the support of 58 percent of the electorate and a robust majority in Parliament.

The task of building a durable democratic system after 50 years of the corporate state would be formidable in any circumstances. Mr. Soares must cope simultaneously with the effects of decades of economic stagnation, more than two years of drift and confusion after the 1974 military takeover, and the problems of depression and inflation that afflict most Western countries. Voter disillusionment with the new democracy was reflected in the local elections by a record 35 percent abstention.

A coalition of Socialists and Social Democrats would seem to offer the best possible prospect for political stability, for economic recovery and development, and for reinforcing Portugal's fledgling democracy against attack from either end of the spectrum.

Letters to the Editor

World Hunger: The Forgotten Crisis

To the Editor:

It has been disappointing, though not altogether surprising, to note the almost complete lack of attention to the plight of the world's poor in the media treatment of the Presidential transition and the speculations about new people and new policies. In the international affairs area the emphasis has been on détente, armaments, Europe and the Middle East—almost always in terms of national security, narrowly conceived in geopolitical terms.

Nevertheless, there is still on the horizon, and growing, a cloud a good deal bigger than a man's hand, which represents the unsatisfied human needs of the nearly three-fourths of humanity who live in what are often called the third and fourth worlds—and particularly those half-billion people whom the U.N.-sponsored World Food Conference of November 1974 found to be *malnourished* or *facing starvation*.

Just last week concerned leaders in the food and nutrition field, at a conference in Philadelphia sponsored by the New York Academy of Sciences, confirmed almost unanimously the persistence of the world food crisis which burst unexpectedly into the media in 1974 but has largely faded from public view in recent months. Despite back-to-back good harvests, these half-billion hungry people are no better off than they were when their situation was the subject of unanimous resolutions at the 1974 conference.

In some measure this stems from the failure of governments to act vigorously and in concert on a widely perceived problem, and in part it is due to the complexity of the issue and its inextricable and multiple linkage with all the problems of world development—economic, social and political. But in additional measure the disappearance of the hunger issue from the media

reflects the fact that the media are interested in drama, and the continuing misery becomes, after a while, commonplace.

The case has been made many times—and need not be repeated here—that the three-fourths of the world's people to whom we pay little attention, except sporadically, are very probably more important for the future of this country than the minority of the affluent whom we concentrate on. My point here is simply to express the hope that, in formulating the new Administration's policies and in making its appointments, greater emphasis will be placed on the basic human needs of the poor majority of mankind — and that the media, particularly the press, will raise these questions in interviews and publicize them.

That sort of treatment of these crucial issues would be a real service both to this country and to the needy abroad.

MARTIN M. MCLAUGHLIN
Senior Fellow
Overseas Development Council
Washington, Dec. 7, 1976

On Selecting Students

To the Editor:

Steven Muller, the president of the Johns Hopkins University, commented in his Nov. 26 letter on the Nov. 16 column by Harry Schwartz about the admission of American medical students who have studied abroad to U.S. medical schools. I believe that, like Don Quixote, he is jousting at windmills in his haste to protect his "sacred right to choose his own students." He is missing the point entirely by attacking this sorely needed legislation.

If Dr. Muller will only look at the records of the successful COTRANS program, the forerunner of this legislation, he will realize that the American medical student who wants to transfer and complete his education at a U.S. medical school is highly motivated; eminently qualified and a valuable asset to any medical school.

If there were enough capacity in the first place, Dr. Muller would have probably utilized his "right" to select the transferrer for initial admission. I am sure that Dr. Muller is aware that the major reason for American student attendance at foreign medical schools is insufficient capacity here.

In addition, since the student transfers into the third year of a U.S. school, after usually four years of foreign training, he not only has an excellent background but helps make up for normal attrition here. Congress is not invading the "right and responsibility of universities to select their students," and its legitimate incentive to medical schools to expand is long overdue.

Dr. Muller is only dragging a herring across the path by raising the false specter of "dictation and academic integrity."

WILLIAM BROWN
East Rockaway, L. I., Nov. 27, 1976

The Arabs' Offers

To the Editor:

Barbara Tuchman errs in saying that "the Arab governments have never proposed to accept Israel's legitimacy in the only way that counts: by *de jure* recognition" [letter Nov. 18]. There have been numerous such proposals.

Egypt's President Sadat, in a private but official answer on Feb. 15, 1971, to a memorandum by the U.N.'s special envoy, Gunnar Jarring, pledged Egypt "to enter into a peace agreement with Israel" that would "respect the sovereignty, territorial integrity and political independence of Israel, as well as its right to live in peace within secure and recognized borders" in return for an Israeli commitment—which was being sought by Jarring—to withdraw to the pre-June 1967 borders under international guarantees. This wording constitutes a proposal to accept the *de jure*, not just *de facto*, existence of Israel. The proposal was made publicly by Sadat during the same week in a Newsweek interview and has been reiterated by him many times since.

Nor was Sadat the first Arab government leader to express willingness to recognize Israel in the context of a peace agreement. On April 10, 1969, Jordan's King Hussein told Washington's National Press Club in an on-the-record speech—after saying "I am speaking for President Nasser as well as myself"—Egypt and Jordan were proposing that a peace with Israel should be based on, among other things, "respect for and acknowledgment of the sovereignty, territorial and political independence of all states in the area [and] recognition of the right of all to live in peace within secure and recognized boundaries free from threats or acts of war."

JOHN LAW
Darien, Conn., Nov. 24, 1976

Words of a 'Moderate'

To the Editor:

Your Nov. 10 editorial "Consensus Statement" endorsed the Ford Administration's decision to join in a U.N. condemnation of Israel by arguing that such e move was necessary "to maintain a tenable relationship with the more moderate Arabs." I wonder whether you noticed the full-page ad placed by the Syrian Ministry of Information in that same issue of The Times. In that ad the following statement is attributed to President Hafez al-Assad: "The Arabs are one nation, and Israel is a foreign body in the Arab world. This is *a priori* and does not require any proof." This statement, of course, is utterly incompatible with the common view that Syria and Assad are "moderate," a view to which your editorial seems mistakenly to subscribe. There is nothing moderate about Assad's position. On the contrary, the passage quoted expresses perfectly the crux of the Middle East problem: the total rejection by the Arabs of the right of a sovereign Jewish state to exist in the Middle East.

Any policy which rewards this kind of "moderation" is ultimately bound to fail. One can only hope that the Administration of President-elect Carter will make it clear that the Arabs must show concretely that their basic ideology is changed before Israel is called on to make further territorial concessions.

JAMES H. LEHMANN
New Haven, Nov. 19, 1976

The Times welcomes letters from readers. Letters for publication must include the writer's name, address and telephone number. Because of the large volume of mail received, we regret that we are unable to acknowledge or to return unpublished letters.

The New York Times Company
229 West 43d St., N.Y. 10036

Corporate
ARTHUR OCHS SULZBERGER, Chairman and President
JOHN J. MCGABE, Senior Vice President
JAMES C. GOODALE, Executive Vice President
MICHAEL E. RYAN, Secretary
RALPH BOWMAN, Treasurer

The New York Times
WALTER MATTSON, Executive Vice President
JOHN MORTIMER, Senior Vice President
JOHN D. POMFRET, Senior Vice President
GUY TL GARRETT, Vice President
DONALD A. NIZEN, Vice President
FRED O. THOMPSON, Vice President

Affiliated Companies
SYDNEY GRUSON, Executive Vice President
BENJAMIN HANDELMAN, Senior Vice President
CHARLES B. BRAKEFIELD, Vice President
WILLIAM H. OAVIS, Vice President
JOHN R. HARRISON, Vice President
ROBERT S. NOVEMBER, Vice President
ARNOLD ZOHN, Vice President

Of City and Bonds

To the Editor:

The decision of the New York Court of Appeals to invalidate the Mac arrangement with respect t New York City notes should not come as a surprise to those p who researched tha law on it. If a mortgage on a piece of pro and file it properly, nobody can come in and invalidate my first not even the state.

Furthermore, historically the "full faith and credit" mean the municipality that issues its "c must use its "credit"-raising fun before any emergency can be dec to claim a moratorium. I never di derstand the legal opinion of th firm for Big Mac and I never wi

They say that free advice is what you pay for it, but I will some free advice to the officers directors of Big Mac. In any of the holders of the $1 billion in I would make the same offer to people who exchanged their Otherwise, Big Mac may open to more litigation by the people exchanged, who will say, in my ion correctly, that they exchang a false premise and it was an i offer. They then will sue all the cers, directors and lawyers inv causing millions of dollars in fees.

One solution would be the cre of a new series of Big Mac bon long duration at a good interest or the alternate cash offer. I that, in the light of falling in rates, the increase in the marke municipal bonds because of the c in the tax laws that resulted i creation of all the new bond fund the general increase in the fai New York by those managing finances, this issue would sell sell well.

LAURENCE W. L
New York, Nov. 29,

•

To the Editor:

The financial crisis which is a York City perennial takes a new as the court rules it must pay of notes which the Legislature arbit thrust beneath a moratorium ca But what about the citizens who e take-it-or-leave blackjack to tra notes into M.A.C. bonds? Through they yielded their notes for M bonds. Do they get penalized aga being ignored now when the city up its obligations to city note hol Surely they should be given original just opportunity to conver forced-upon-them Big Macs into lars.

MAX E.
New York, Dec. 7,

•

To the Editor:

New York City needs $1.8 billi cash to pay off the creditors. De would have repercussions nation

It just so happens that $1.8 b is the budget for the Clinch L (Tenn.) demonstration fast bre nuclear power plant, ERDA's hig priority program.

President-elect Carter, who lea about nuclear hazards in the N has spoken against the breeder. Sc of scientists and engineers are vinced it is important to make breeder the mainstay of future p supplies when there is growing dence that trifling subsidies w make energy from solar cells i economical than nuclear power 1985.

What a lift Governor Carter c give the country by canceling demonstration breeder and making appropriation available to the cit

HERMAN L. Bo
Allendale, N. J., Dec. 4,

•

Sawhill on Strip Mining

To the Editor:

In his Dec. 4 letter responding t Op-Ed piece of Nov. 17, Thoma Mechling implies that my advoca "realistic strip-mining legislation somehow suspect because I have h since early this year, a director o North American Coal Corporatio

As F.E.A. Administrator, and as private citizen, I have consist advocated strip-mining legislation has been opposed by the industry vetoed by President Ford). I will tinue to support such actions, not standing any affiliation with N American Coal or any other instit And I continue to believe that the uncertainty left by an absen legislation, rather than any justi tough provisions in whatever l enacted, which will retard the ne increase in coal production.

JOHN C. SAW
President, New York Unive
New York, Dec. 8,

•

No Billions for Britain

To the Editor:

This letter is prompted by dispatch of Edwin L. Dale Jr. Washington printed in today's T on the subject of British sterling.

The policy of the British Govern is inimical to private enterprise. a full-blown socialist policy, incl the nationalization of private ind and increasing expenditures in public sector. The ideological a of this is their business, but it not justify our lending them bil if only because the possibility o payment is precluded by that pol

We have urban decay, high u ployment and a host of econ problems, and we need that m here, not the inflation that is sp out for us by such largesse. We ca afford the billions of dollars Br needs to pursue its socialist polici

A. L. RUBEN
New York, Dec. 9,

the Editor

Crisis

Of City and R

The Dunlop Signal

By Tom Wicker

Congressional Black Caucus, with eight other groups repre- g women and minorities, has out strongly against the appoint- of John T. Dunlop as Secretary of in the Carter Administration. from the specific question of Mr. however, the caucus action d a certain sense of disquiet in ck community about the Presi- lect's priorities.

k leaders seem generally willing their time and—as one put it —"see what the whole package " But at least one, the Rev. Jesse n of Chicago, is outspoken in his that Mr. Carter appears to be g down or overlooking his po- debt to blacks. Mayor Richard r of Gary, Ind., has conceded e Caucus of Black Democrats, he heads, is "concerned about er Carter will keep his commit- to name blacks to numerous int jobs.

opposition to Mr. Dunlop prove a particular problem for rter, since George Meany, head A.F.L.-C.I.O., is said to be push- for Mr. Dunlop's return to the department, where he served in Administration. Many blacks Mr. Dunlop as being subservient construction unions, which have stions of segregation. They say een an opponent of affirmative both as Dean of Liberal Arts ard and in the Labor Depart- and those with long memories im with having tried to impose e standards for minority hiring hnson Administration's Model ogram.

turn to the Cabinet would pro- upset many blacks, particu- the Carter Administration's job- program should be based to extent in the Labor Depart- t other developments of the period also have some black waiting further developments xiously.

arter's appointment of the anker, Bert Lance, to head the

THE NATION

't of folks called me up rned.'

Management and Budget, is se developments and so is what conservative list of ing talked about for other omic posts. It's not so much s necessarily wanted these themselves as that they fear arter's appointments and his re to win the support of the mmunity do not augur well d of commitment to black advancement they had ex-

ason said last week that if 's modest goal of a 6.5 per- ployment rate by the end of een known before the elec- t of blacks would have cut before whites call that an view, they should remember ercent unemployment trans- 2 or 13 percent for blacks.

ason and some other black so fear that Mr. Carter's ots will call heavily on nent" blacks like Andrew Patricia Harris and Repre- Barbara Jordan. They recog- such persons in high office e great symbolic value but hope for some policy-level younger blacks with more erience of the central city ayor Hatcher, for example.

eaders say they were not on the appointment of Mr. on that of Cyrus R. Vance ry of State. Although three of Mr. Carter's so-called Committee are blacks, the not designed to meet and appointments but only to mes for consideration.

ntative Andrew Young of he former aide to the Rev. ther King, was the key fig- nning the support of black Mr. Carter. No other black e to the President-elect, but g is regarded by some blacks ted for the fierce political among those now compet- fluence with Mr. Carter. For Mr. Young was in Africa for hen crucial steps were being ward formation of the new ation.

black leaders say they have difficulty in getting access vels of the Carter staff. And st agree that the economic greatest importance to them, ter's apparent intention to til last his appointments to encies like H.E.W. and H.U.D. assuring.

that represent his priorities?" lered out loud.

ppointments Mr. Carter is to make this week may ease xiety, and when "the whole of people and policy can be e clearly, that anxiety may. For the moment, as one party put it, "a lot of folks ed me up concerned."

'Go Civilian or Go Broke'

By Seymour Melman

There is no viable economic prospect for the United States with continued inflation-unemployment stagnation. Only conversion of our finite technology and capital resources from military to civilian priorities can reverse this decay.

The conversion idea is absent from mainstream economics, which ignores stagnation-producing features of a military economy: Its money-valued products add nothing to consumption or to production. The Pentagon and allied agencies get 75 percent of the Government's research-and-development money, and more capital each year than is left, after taxes, to all corporations. Unlike civilian firms that traditionally minimize production costs to maximize profits, firms in the Pentagon's economy *maximize* all costs and the offsetting subsidies. These translate into rising prices.

The United States military economy is an inflation machine. From top to bottom, cost and price increases are encouraged and rewarded; these practices are carried into and infect civilian parts of firms serving the Pentagon, and other enterprises. The classic processes of offsetting cost increases by mechanization and other efficiency-promoting measures are neglected. Higher costs are added to prices.

As cost-maximizing infects the machinary-producing industries, new industrial equipment becomes less economical. But as old machinery is retained, productivity growth stagnates: By 1973, United States industry operated the world's oldest stock of machine tools; labor productivity growth in manufacturing fell from the historic 3 percent annual rate to 2.1 percent (1965-1970) and 1.8 percent (1970-1975), the lowest rate of any Western industrial economy.

Meanwhile, the prices of all imports rose as the cost of wars and foreign bases degraded the value of the dollar.

Unintended: An ongoing war economy drives up costs, debilitates productivity and produces inflation.

The military economy produces unemployment. As cost-maximizing raised United States prices, many firms became noncompetitive. American firms invested abroad and imported instead of producing here. One result is unemployment in many industries.

Responding to more rapid civilian economic growth outside the United States, American firms invested $47 billion abroad during the 1960's. In manufacturing alone, this created 3.3 million new jobs abroad.

Some Americans seek reassurance in the direct employment effects of Pentagon spending. Actually, military expenditure employs fewer people directly than civilian expenditure, causing a loss of over 800,000 jobs in the United States. All told, not fewer than 3.5 million to 4.5 million jobs are lost to Americans owing to the more direct effects of a war economy. Including the indirect effects more than doubles these numbers.

Gahan Wilson

Economic conversion means transferring manpower, capital and technology from the military to civilian economy. This process has several key parts: capital transferred from the overblown military Establishment to new civilian activities; these become new markets for military or other firms and new jobs for military employees; obligatory advance planning at every base and factory serving the military to design civilian work options; local responsibility for conversion planning by tripartite committees of management, employees and local community representatives.

Examples of jobs lost in United States industries because of noncompetitiveness

Industry	Jobs lost 1964	Jobs displaced by imports 1972
Men's and boys' suits and coats	800	7,100
Men's and boys' shirts and nightwear	4,000	18,200
Children's outerwear	15,300	31,700
Wood products	4,800	9,600
Furniture and fixtures	2,600	11,000
Rubber and plastics footwear	4,100	11,300
Men and women's footwear	6,500	32,600
Fine earthware food utensils	2,000	5,600
Pottery products	2,100	5,100
Fabricated metal products	2,900	7,200
Textile machinery	2,500	14,400
General industrial machinery	3,400	6,700
Typewriters and office machines	3,400	17,400
Calculating and accounting machines	1,300	6,000
Sewing machines	2,600	5,200
Current-carrying wiring devices	900	4,100
Radio and TV receiving sets	7,400	37,700
Radio and TV communication equipment	2,300	9,700
Semiconductors	700	11,800
Motor vehicles, bodies and parts	13,700	95,900
Motorcycles, bicycles and parts	4,500	28,300
Measuring, controlling devices	400	7,800
Watches, clocks and watch cases	4,700	7,100
Games, toys, children's vehicles	2,900	6,600
Sporting and amusic goods	2,500	8,100

Prepared by Seymour Melman

Planning for conversion needs a parallel blueprint for income guarantees to every employee serving the Pentagon: say, 90 percent of salary for two years. Backup for individuals can include family-relocation and job-retraining allowances, administered through existing networks of state employment offices; this would cushion those whose work places could not be converted, for whatever reason. A national economic conversion commission, modestly staffed, would be needed to coordinate new civilian capital outlays by governments and firms. No centralized bureaucracy would be required.

An economic-conversion mechanism prepares an alternative to a military economy and alleviates fears for jobs and income that now bind managers, unions, military employees, Congressmen and others to the Pentagon budget as a sole source of support. The same process offers the whole economy an exit from the twin bind of unemployment plus inflation.

The options for Jimmy Carter are: Go civilian or go broke.

Seymour Melman, professor of industrial engineering at Columbia University and national co-chairman of SANE, is author of "The Permanent War Economy."

No Biz Like Sex Biz

By Russell Baker

Most of the problems created by New York City's booming sex industry result from the city's reluctance to treat it as an industry. Everybody concerned wants to deal with it as a problem in constitutional law or moral philosophy. This high-toned approach leads to some very elegant arguments and some splendid emotional speeches, some of them entertaining, some edifying and all useless.

This sterile approach has now led the city to propose regulations which will forbid the industry to concentrate in one community and force it to spread its shops at considerable distance from each other. What can City Hall be thinking with? The answer, obviously, is: lawyers.

A recent Supreme Court ruling seems to authorize cities to push sex shops far apart without falling afoul of the Constitution's safeguards for commercial enterprise. It may be constitutional, but that hardly seems reason for doing it. If we consider the problem as industrial, there is, in fact, every reason to do the opposite.

As an industry, sex poses many of the problems common to relatively messy industrial operations. It attracts a high volume of traffic. It produces unattractive wastes that lower the tone of the host community. As an industry with a high industrial-accident rate, it burdens the community with safety police, ambulance attendants, screeching sirens and so forth.

In short, it is the kind of industry that lowers real-estate values and turns neighborhoods with high property-tax yields into warehouse districts. The last thing any sensible city government should encourage is spreading it all over town. No one wants a rendering plant moved into his neighborhood, and no city government in its right mind would dream of breaking up a concentration of rendering plants and scattering them hither and yon simply because the Constitution says you can do it.

The sensible approach is to concentrate the sex industry in its own district, as the garment and the financial industries have done. Unfortunately, however, the sex industry is no more welcome in most communities than a rendering plant would be. It may be, as some feminists argue, that *femina Americana* has a constitutional right to vend her bones wherever she pleases. It may be, as civil libertarians insist, that sex vendors have a constitutional right to proclaim the excellences of their goods all over the public ways. Right or wrong, these arguments do not change the fact that most communities do not bail the arrival of the sex industry with the welcome wagon. Both the industry and the city must realize why this is. For one thing, the street salesmen block the sidewalks, create a high volume of trash and constitute a public nuisance. For another, the industry's customers tend to be raffish, sometimes intoxicated and occasionally criminal. Even within the industry, alas, the personnel have a high record of felonious and even violent activity.

On the whole and despite its powerful constitutional claims to respectability, this is not an industry whose neighborhood arrival is going to be celebrated at a Chamber of Commerce banquet in the Kiwanis hall. It has not been welcomed in the Times Square area by the theater industry, which feels its territory is being ruined. Nor off Eighth Avenue, whose residents would probably prefer a rendering plant. Nor on the Upper East Side where recent dispersal

OBSERVER

promises to send one of the city's fancier shopping areas down the road to Times Square.

It is possible to sympathize with the statesmen of the sex industry in their cruel search for a community that will not treat them like typhoid carriers. What the city should be doing is not planning to scatter them through dozens of neighborhoods which will despise them, but finding them a community of their own. There are two obvious possibilities.

The first is the Wall Street area. A district now almost entirely abandoned at night, it could be infused with round-the-clock life by encouraging the sex industry to move in late in the day as the brokers move out. When the financiers depart, Wall Street has no neighborhood left to be resentful, and the nocturnal nature of mercantile sex makes it the ideal industry to locate in an area now unused more than half the day.

The other solution is to locate the entire industry in one of the giant agglutinations of empty building space which now depress the city tax rolls. West 42d Street has a set of completely empty, unrentable apartment towers near the river which could easily absorb every trader in sexual goods from Eighth Avenue to the East River, with whole floors left over for clients of the most extravagant taste.

A combination of both the Wall Street and single-structure approach would be provided in the World Trade Center, which has acres of floor space waiting. Everything could be kept way up in the air, miles from everything else. The World Sex Center, we could call it, and point it out to the children as we skimmed the city, and in that day, with the problem sensibly solved at last, they might even ask, "What is sex?"

Giving Mr. Scrooge A Chance

By Fred M. Hechinger

Quick before the annual imposition of universal good will toward all creatures, I rush to seize this last opportunity to offer the following selective compendium of people and practices toward whom or which I bear unmitigated ill will:

Business firms which order me to copy 25-digit account numbers on my check so that the company asking for my money will be able to give me proper credit. Writing checks is painful enough without the requirement of doing somebody else's bookkeeping.

I am angered by notices in taxicabs asking passengers to respect the driver's accumulation of allergies and other idiosyncrasies whereas the driver ignores my allergy to unrequested,

eardrum-shattering music. I am similarly affronted by all those who desecrate public places with the blare of portable radios.

I reject the charge that in lobbying for legislation to prohibit such noise pollution I am in violation of anybody's freedom of speech. Misguided civil libertarians who would make it appear that I am advocating gag rule would surely object to the use of public-address systems in public squares as has long been the practice in totalitarian countries. The right not to be forced to listen might to be protected against violations from any quarter, private as well as governmental.

I despair of sales people who stop waiting on me in order to confer with their colleagues about matters unrelated to my transaction. Ditto stores that locate their gift-wrapping counters on distant floors where no remotely givable items are sold.

I loathe those ghostwriters who produce the prose recited by all the nation's airline stewardesses, such as "The captain *has* [emphasis theirs] illuminated [it used to be "turned on"] the no-smoking sign. Please extinguish all *smoking materials* [emphasis mine]." I still cherish the memory of once hearing a stewardess *break out of the verbal bondage* to announce, amid spontaneous applause, that this was happily her last flight because she was about to quit and get married.

I shudder when reporters push microphones or notebooks in the faces of disaster victims and ask: "How does it feel to be destitute and dying?" I never cease being appalled by editors who justify such callous nonsense by invoking "the people's right to know."

I get slightly ill on hearing special-interest groups, in response to news reports about their crooked dealings, ask, "Why don't they ever publish good news?" and then adding that, anyway, every barrel has "a few rotten apples."

I would like to withdraw accreditation from the restaurant school that trains headwaiters in the standard practice of filling the least desirable tables first, apparently on the principle of "First come, worst served." Ditto hotel clerks who insist on assigning the room next to the elevator or the noisy icemachine before releasing other locations.

Finally, I would like to sic Ralph Nader on all commercial enterprises which, because they use computerized billing, ignore any and all communications addressed to them along with payments. Example: The New York Telephone Company charged me with a call to an unknown party in an unknown town in California last July, when the entire family was on vacation and no calls were made from my address. Since no human hand or mind touches written communications concerning billing errors, I am reconciled to deducting $6.97, accompanied with appropriate but unread explanation, from every monthly bill until the end of my days or the removal of our telephones, whichever comes first.

The list is by no means complete. It is, as it were, "only the tip of the iceberg"—another phrase I could live without.

Fred M. Hechinger is Assistant Editor of the Editorial Page of The Times.

The New York Times

Cauthen, apprentice jockey, winning third race of day.

About New York

16-Year-Old Jockey's Winning Ways

By FRANCIS X. CLINES

Even when he puts a pinch of tobacco behind his fuzzy cheek and refers expertly to the racing forms stacked neatly beside his high school history book, the bugboy doesn't look like a 16-year-old jockey making one of the hottest debuts in Aqueduct history.

As a bugboy, or apprentice jockey, Steve Cauthen has a cowlick country hair style and looks as if he belongs as a supporting juvenile in the cast of "The Waltons," not bearing down the backstretch at the Big A atop a thoroughbred.

Six months after beginning his career down home in Kentucky, Steve had 211 winners at tracks there, in Cincinnati and in Chicago, winning better than one of avery four starts. And two weeks after venturing here for what he wanted most, "the big track with the best money and the best horses," Steve had put away 16 winners in 11 racing days, capping this initial run with five winners last Saturday and a two-day string of six straight.

The bugboy seemed not at all awed by himself yesterday morning as he spit some tobacco juice into the waste-basket of his motel room after completing his morning yoga exercises, and headed back to the track to win some more—four of the seven races he entered. The high winds would dry out the track, the 95-pound prodigy thought, driving over to the barns in his red Mercury Cougar, but otherwise he had had no strokes of master strategy to discuss.

"My Dad put me up on a spotted brown and white pony when I was 2 years old," said the boy, his large corduroy longshoreman's cap set rakishly. He can recall that first moment in the saddle. "It wasn't any trail-blazer, of course. It was just like a game."

The latest version of the same game had Steve bringing home $58,000 in the feature race last Saturday aboard Frampton Delight. He keeps 10 percent of winnings as the jockey, and a bettor in the same game with $2 on Steve and his horse collected $40.80. Some game. Some bugboy.

The first one to say it won't always be so good is Steve. He has no great concern about losing his bug—the five-pound weight advantage, worth perhaps a length, that he has over the more experienced journeymen jockeys—when his apprenticeship expires next May. But he knows racing well enough to know that it takes a marvelous concatenation of creatures and circumstances to bring one thoroughbred home ahead of the rest. He can be a loser and know to his own satisfaction that he ran a "derby-winning race," but the horse was in the downward slope of its parabolic-like form cycle. Or had a weak post position, or any number of other relative flaws.

Riding, he does not hear the crowd, he says, he heads the wind and the gallop. "The kid is beautiful," said the man who has a 25 percent stake in his winnings, Lenny Goodman, Steve's agent. "He has a beautiful seat on a horse. Poise. Can whip with either hand. He's got it."

Steve is about as thoroughbred to his calling as any of the horses he rides. His mother, Myra, was a horse trainer, and his father, Tex, is a race track blacksmith back in Kentucky. The father raised the boy to horses and bed him learn from various friends and experts, including Lonnie Ashire, a trainer, and Jackie Flinchem, who was the red hot bugboy back in 1939. As a child, which is to say a few years ago, Steve did everything he could at the track and in the barns, watching the jockey's movies live, then running over to the TV sets to catch the reruns.

He has wiry strength. He wrestled in high school in Walton, Ky., and mastered the flyweight division and then wrestled boys 50 pounds heavier. He was an honor student with A's and B's. A good mix of mental and physical strength, but transcending that there is his attitude—plain, slightly friendly to a stranger but, overall, low-cool with the jockey's describing his two weeks at Aqueduct like a rerun that will provide tips for improvement so long as he doesn't get too excited.

"He's the kind of a jockey who tells you something new and helpful about a horse after each ride," said J. B. Sonnier, a trainer and old friend of the Cauthen family, who is looking after Steve while he is here and they are back home.

"I've enough sense to look after myself," Steve said, and his father agreed in a phone conversation, knowing that the boy spends all his time thinking horses and polishing his style.

"When he started, he had a tendency to get his rump up a bit when he got near the money at the wire," the father recalled. "Now he rides awfully flat—his butt down, back straight—and has all his power there to move with the horse. Have you seen him?"

Steve is taking a correspondence high school course, but the subject is mainly horses in his motel room, where he crams on all the track data he missed during his business day. "It's exhausting at the track now; you never sit down. You got a lot of things on your mind."

The bugboy stresses he is barely into the first furlong of his career, and he skirts the early acclaim, laying back in conversation. But after he hears the wind and gallop of the race, then, he admits, he hears the people. A refreshing touch of the boy shows through for a moment. "If you whip this place, you're pretty good," he said. "But then you got to keep on whipping."

A related article appears on page 49.

The New York Times/Barton Silverman

Buttonwood Lane, Steve Cauthen up, leading in the stretch of the fifth race at Aqueduct Raceway yesterday

Having won his race, young Cauthen joins other jockeys in the jockey room to watch a replay on closed-circuit TV.

Masonic Club Girls Calm in Bias Victory

By SETH S. KING
Special to The New York Times

INDIANOLA, Iowa, Dec. 12—Things were back as lose to normal today as they are likely to be for the bow girls in Indianole.

ality has been rare since the 27 members of Masonic-sponsored fraternal and service order for took an innocent step, a move that threatened sion of all Iowa Rainbow chapters from the tional organization and in the end forced the who control Rainbow to drop their unwritten le barring black girls from membership.

It all began in late October when the Indianola ainbow girls voted unanimously to admit Michelle Palmer, a 12-year-old who happens to be black.

Their adult leaders discussed the decision and after some hesitancy told them to go ahead and initiate Michelle.

Within a week, the Indianola girls learned that the international organization had a 56-year-old "unwritten rule" barring black girls. As a result, they were told, the international group was canceling their charter.

Then the Iowa Masonic Order, which helps its women's auxiliary, the Order of Eastern Star, supervise the Rainbow girls and provides meeting rooms in

Continued on Page 74, Column 4

Michelle Palmer, back to camera at center, harvesting corn in project with other members of the Indianola Rainbow girls last month, shortly after controversy over her membership in all-white group began.

News Summary

TUESDAY, DECEMBER 14, 1976

International

al's Socialist Government received lified vote of confidence in the elections on Sunday. The party ed 33.11 percent of the total vote, was less than the 35 percent ity it had in the legislative elect April. Nevertheless, the vic for the Socialists on Sunday ly averted a Government crisis. 1, Column 1.]

•

's Defense Minister, Shimon Peres, ted that there would be "mean negotiations" in the second half ar year between Israel and its neighbors resulting in agreements of a comprehensive settlement. ade it clear in an interview that eferred Secretary of State Henry singer's step-by-step diplomacy to Geneva conference approach ad ted by Arab leaders and officially rael. [3:4-6.]

•

National

Secretary of the Treasury in the administration will be W. Michael ntal, chairman and chief execu officer of the Bendix Corporation, ces in the Carter camp said. Mr. ntal, 50, headed the internation rade negotiations known as the nedy Round from 1963-67. It was said that Charles L. Schultze, a or fellow at the Brookings Institu would be named chairman of the ident's Council of Economic Ad rs. [1:6.]

•

orced women can be excluded from ocial Security "wife's insurance efits" program for mothers caring young or disabled children, the Su me Court said in a unanimous deci . The Court reversed a Federal rt in Illinois that said the exclusion divorced women from those benefits idiously discriminates against di ced wives." [1:4-5.]

The stay of execution it had granted in the Gary Mark Gilmore case was lifted by the Supreme Court in a 5-to-4 decision. The Court said that Mr. Gilmore had "made a knowing and intelligent waiver of any and all Federal rights he might have asserted after the Utah trial court's sentence was imposed," rejecting an argument of representatives of the NAACP Legal Defense and Educational Fund on behalf of Mr. Gilmore's mother, who brought the appeal. [1:3.]

•

A lawyer for cousins of Howard Hughes accused Melvin Dummar, the Utah gas station operator who would inherit 1/16 of Mr. Hughes's estate under a purported will submitted for probate, of involvement in what they called its forgery. [20:3-4.]

Metropolitan

Permission for a 13 percent fare increase will be asked of the city by New York City's taxi fleet owners to cover higher operating expenses resulting from a new contract with Local 3036 of the Taxi Drivers Union. The settlement, which averted a strike, still has to be ratified by the union's nearly 20,000 members. [1:2.]

•

"Get rid of those massage parlors," the chairman of Citibank, Walter B. Wriston, told his staff. So, for the last two years Citibank under a variety of corporate aliases has been buying up buildings on East 53d Street near the $175 million headquarters it is building on the north side of 53d Street between Lexington and Third Avenues. It has cost the bank well over $2 million to date to carry out the chairman's orders. [1:4-5.]

•

A man wanted for a parole violation allegedly shot and killed a parole officer in the lobby of an office building at 16 East 42d Street in Manhattan. The officer, Barry Sutherland, 32 years old, was a former schoolteacher. The parolee, Donald Wiggins, 40, also allegedly shot and seriously wounded a woman who had just entered the lobby. The police said he had a record of numerous arrests. [1:3.]

Business/Finance

Oil ministers belonging to the Organization of Petroleum Exporting Countries began gathering in Doha, Qatar, for their crucial price-setting conference tomorrow. OPEC's president, Mohammed Sadli of Indonesia, said on his arrival that a "possible scenario" for the meeting would be the announcement of a small price increase at the conference and a larger one later. [55:5.]

•

Secretary of State Henry A. Kissinger warned negotiators at the Conference on International Economic Cooperation in Paris of the danger in establishing a direct link between any concessions offered developing countries at the conference and price moderation by oil exporting countries at their meeting in Qatar. The warning was contained in a cable sent from Washington and leaked to the Dutch press last week. [55:4-5.]

•

Home builders have had to pay more for plywood than they should because of an artificially high price system rigged by plywood manufacturers, a Federal Trade Commission judge said in Washington. Administrative Law Judge Morton Needelman said the "phantom" rates were "simply a convenient private arrangement" and issued a desist order to the Boise Cascade Corporation, the Champion International Corporation, the Georgia Pacific Corporation, the Weyerhaeuser Company and Willamette Industries. [55:2.]

•

Stock prices advanced for the fourth session in a row as investors, encouraged by a spreading reduction in the prime lending rate, stepped up buying. The Dow Jones industrial average closed up 1.09 points to 974.24. Higher prices on the New York Stock Exchange outnumbered declines by more than 4 to 3. [55:1.] Credit markets declined in reaction to news that the Federal Reserve did not post lower short-term interest rates. [57:1-2.] Cocoa futures dropped quite sharply. The March 1977 contract closed at $1.37 35/100 a pound, down 4 cents from Friday's close. This was the limit drop for a session. Coffee futures set new record highs. [64:1-3.]

Index

Quotation of the Day

"In all industrialized countries, higher rates of inflation have some effects that, at least for a time, make for higher unemployment."—Dr. Milton Friedman, Nobel Prize-winning economist in Stockholm. [55:4.]

CORRECTIONS

An article in The Times Sunday reported incorrectly that Representative Bella S. Abzug failed to win a single white Assembly district in the city in the September senatorial primary. In fact, Mrs. Abzug did carry several predominantly white districts.

•

The obituary of Mrs. Lytle Hull in Sunday's Times incorrectly described her former husband, Vincent Astor, as the son of the founder of the Astor fortune. Mr. Astor, who died in 1959, was the son of John Jacob Astor 4th, the great-grandson of the founder of the fortune.

State Correction Chief Asks End To Indeterminate Terms in Prison

By NATHANIEL SHEPPARD Jr.

The New York State Correction Commissioner, Benjamin Ward, joined a growing list of prison critics yesterday asserting that the state's system of indeterminate sentencing of felons was unfair and had not reduced crime.

Mr. Ward said the system should be replaced with one that allowed "presumptive" sentencing, or the setting of standard lengths of imprisonment for specific crimes that could be raised or lowered by judges, depending on the circumstances of the offense.

Speaking at a luncheon with editors and reporters at The New York Times, Commissioner Ward also said he favored restructuring the state's parole system, making participation by released inmates voluntary. The emphasis of parole, he said, should be changed from controlling the ex-offender to helping him readjust to society.

Mr. Ward said that parole inequities, overcrowding and the inability of his department to provide adequate programs or activities for inmates had produced "high tensions" among the state's 18,300 prisoners.

Major Confrontations Cited

He said the three problem areas had resulted in major confrontations at the Attica, Green Haven and Great Meadow maximum-security prisons in the last year and had caused the bloody Attica riot in 1971, in which 32 inmates and 11 correction officers were killed and scores of others were injured.

Mr. Ward said the prison population had risen dramatically from 14,000 to 18,300 this year. He said the state spent an average of $12,500 a year for each prisoner.

"The system is operating at 100 percent capacity, as it has for several months, and there are 2,400 inmates for which we cannot provide programs or activities," he noted.

"If you really want to deal with crime, why not put money into the South Bronx to solve its causes rather than putting it into facilities in faraway cow pastures?" Mr. Ward asked.

The large increase in prisoners, he said, has resulted both from a drug law sponsored by former Gov. Nelson A. Rockefeller that mandates imprisonment for certain offences and from the actions of judges who have given in to public pressures for longer and more prompt sentencing.

Mr. Ward asserted that the sentencing structure had caused most of the problems besetting the prison system.

"The fact of the matter is that indeterminate sentences just haven't worked, because they are based on false premises," he said. "They are inequitable because one offender may be sentenced to 0 to 15 years for the same crime that another offender is sentenced 0 to 5 years for. We should have a system that allows for less indeterminate sentencing and in which a persons knows that if you commit this crime; this is what you will get."

Legislative Standards Urged

Under the new structure, the Correction Commissioner went on, the Legislature would set the minimum and maximum sentences. It would also set guidelines within which a sentencing judge could raise or lower the term of imprisonment, based on such factors as previous record and injuries involved.

But parole should be on a voluntary basis, Commissioner Ward said, and should help the felon return to society rather than simply keep watch on him.

A voluntary system would reduce case loads for the 325 field parole officers who now handle 14,000 parolees in the state, Mr. Ward said.

The proposal for presumptive rather than indeterminate sentences was urged last April by the Twentieth Century Fund in a 142-page book called "Fair and Certain Punishment." It has since been endorsed by some legislators and specialists in the criminal-justice field.

COMPANY TAX DEDUCTIONS CLAIM MILLIONS IN STUDY

Special to The New York Times

ALBANY, Dec. 13—A year-old investigation into corporate tax deductions that were taken for illegal bribes and kickbacks to foreign officials has netted New York State "millions of dollars," James H. Tully Jr., commissioner of taxation and finance, said today.

He said that about one fourth of the 120 companies that came under state scrutiny as a result of Internal Revenue Service and Securities and Exchange Commission inquiries into illegal overseas payments had come forward to pay state taxes and penalties.

"I don't know of any illegal payments in this country," Mr. Tully said.

He said that a few of the 120 companies probably would have to be taken to court, but that he expected the inquiry to be completed within three months or so. He also said that he could not identify the names of the companies involved because of laws on the confidentiality of tax records.

The investigation dealt with illegal payments that had been claimed, for tax purposes, as deductible business expenses, he explained.

CONNECTICUT HIGH COURT REMANDS UTILITY CASE

HARTFORD, Dec. 13 (AP)—The Connecticut Supreme Court refused today to take charge of the controversy over Northeast Utilities' rates, and it criticized a lower-court judge for using contempt powers in the matter.

Judge Alfred Covello of Common Pleas Court in Middletown thus has the task of deciding whether to approve or overrule an order by the state Public Utilities Control Authority that Northeast cut its rates by $47.7 million a year.

Northeast wanted the Supreme Court justices to take that decision away from Judge Covello and to make the decision themselves.

The high court also chided another Common Pleas Court judge, William Bieluch, for threatening the authority with contempt action for refusing to order the power company to roll back its rates.

U.N. SAID TO HAVE REPORTS OF TURKS LOOTING CYPRUS

LONDON, Dec. 13 (Reuters) — The Times of London said today that it had United Nations military documents that reported systematic looting on a large scale by the Turkish and Turkish Cypriot authorities in the north of the divided island of Cyprus.

The restricted documents from the United Nations peacekeeping force on Cyprus said scores of Greek Cypriots were being forced to leave their houses in Turkish areas and that robbery of Greek Cypriot property was widespread. The documents also refer to charges of physical attacks on Greek Cypriots.

Special to The New York Times

UNITED NATIONS, N.Y., Dec. 13—Officials at United Nations headquarters declined comment on the Times reports, pending their examination of all the documentation received from the commander of the United Nations peacekeeping force in Cyprus.

Morocco Wants a U.N. Committee To Monitor Use of Planned A-Plant

Special to The New York Times

UNITED NATIONS, N.Y. Dec. 13—Morocco is considering purchasing its first nuclear power plant and wants the United Nations to help insure that the facility will be used only for peaceful purposes.

King Hassan II has asked Secretary General Kurt Waldheim to appoint a "committee of wise men" to make regular inspections of the proposed Moroccan facility.

The Moroccan leader's request was passed to Mr. Waldheim by Ali Bengelloun, Morocco's chief delegate, who said that his country was considering purchasing a plant from France but had not made a final decision.

Buffalo to Be Site of Pageant

BUFFALO, Dec. 13 (AP)—Buffalo will be the new home of the Miss New York State Pageant beginning in 1977, William Califari, national field director for the Miss America Pageant, announced today.

Every U.N. Delegation Needs Poet, Poet Says

UNITED NATIONS, Dec. 13 (Reuters)—Frederika Blankner, an American poet, proposed here today that every United Nations delegation include a poet.

Asked why a poet should be preferred to any other thinker or artist, the professor emeritus of classical languages and literatures at Adelphi University said: "Poets have more vision."

Among those with her at a news conference here was Jeno Platthy, president of the Third International Congress of Poets, which adopted a resolution in Baltimore in June on the question of United Nations representation.

The resolution requested "that a poet be appointed to form part of each delegation to the United Nations and its branch, UNESCO, in order to contribute to the vision of the nations as Rudyard Kipling, poet laureate, did in Victorian England in his poem Recessional, reminding England and all of us 'Lest we forget.'"

SOVIET GROUP CANCELS TOUR AFTER A PROTEST

Special to The New York Times

SYRACUSE, Dec. 13—Seven Soviet agricultural scientists abruptly canceled a scheduled tour in Syracuse today after they were confronted by a group of 30 demonstrators protesting Soviet emigration policies for Jews.

The scientists, guests of Syracuse University's international management program, were to view several research operations dealing with chemical ecology and insect control at the State University of New York's College of Environmental Sciences and Forestry at Syracuse.

The 30 protesters, a coalition of campus and community groups, termed the cancellation an achievement of their goal to relay the message to the Soviet Union that American citizens were concerned with current Jewish immigration policies and to alert the American people that the Soviet Union was continuing the policies, in violation of the Helsinki agreement.

India Releases Hindu Party Leader Jailed at Start of the Emergency

NEW DELHI, Dec. 13 (UPI)—The Indian Government granted unconditional freedom today to a prominent political opponent of Prime Minister Indira Gandhi who was jailed at the start of the nationwide emergency 18 months ago.

The Government announced that Atal Behari Vajpayee, the 50-year-old leader of the Hindu nationalist Jan Sangh Party, who was released on parole six months ago when he suffered a slipped disc in his back while in jail, was now unconditionally free.

The Government never announced the arrest of Mr. Vajpayee, a member of Parliament, when the emergency was imposed on June 26, 1975. It ordered the press not to publish news of his jailing.

Museum for Pershing Planned in Missouri

LACLEDE, Mo., Dec. 13 (AP)—A $3 million museum honoring General of the Armies John J. Pershing, World War I hero, will be built in this six-star general, will be built in this north-central Missouri community where he was born.

Plans were announced yesterday by the Pershing Park Memorial Association, a non-profit group, following a study on interest and potential financial support of the project.

Organizers said they hoped to raise $50,000 by next November through donations and various fund drives. The Smithsonian Institution and the Armed Services Historial Division have promised to help stock the museum.

General Pershing, commander of the United States forces in World War I, was born near here in 1860. He taught school in Prairie Mound before embarking on a military career that included Indian battles, the Spanish-American War and border skirmishes with Pancho Villa, Mexican revolutionary. He died in 1948 and is buried in Arlington National Cemetery.

New York Schools Urged to Cut Rents For Community Use

An ad hoc committee composed of four New York City Councilmen and two New York State Assemblymen urged the City Board of Education yesterday to let community groups and nonprofit youth organizations rent space in public-school buildings at sharply reduced fees.

The committee members, who could not get support for a hearing from their legislative bodies, held their own hearing in the Health Department auditorium at 125 Worth Street. At the hearing, 20 speakers deplored the skyrocketing cost of renting school space.

Councilman Henry Stern, Liberal of Manhattan, who presided, said that the high cost of searching for school space had left schools "dark and deserted after 3 P.M." and had added to the problem of youth crimes.

Jerome Becker, chairman of the New York City Youth Board, said the Board of Education was "shortsighted" in not realizing that not all the activities for the young took place between 9 A.M. and 3 P.M.

Only a few years ago, Councilman Stern noted, Boy Scout troops could rent a school gym for an evening for $6. He said the rate had jumped to $89 a night. Many troops, nonprofit groups and social agencies no longer conduct their programs in the schools because of the increased rents, he said.

Mr. Stern also pointed out that to rent two classrooms for a day during school hours would cost $4,200 a year, or more than the cost for renting comparable space in a luxury office building.

Beatrice Reinfeld, representing the Girl Scout Council of Greater New York, said that in the last few years 200 troops had discontinued their activities in public schools because of the higher rents.

Mrs. Irwin H. Rosenberg, who represented the Community Council of Greater New York, said that a study had shown that with less use of school space, there had been an increase in vandalism at closed facilities, decreased deterrence to youth crime and increased youth consumption of drugs and alcohol. In addition she reported severe pressures on families and neighborhoods and the loss of jobs and population to locales with better living conditions.

Hugh McLaren, executive director of the New York City Office of School Buildings, said the increased fees were justified and required under union contracts. He asserted that what the Board of Education charged to rent space was the actual cost to itself.

Missouri Church of Scientology Loses Libel Suit With Newspaper

JEFFERSON CITY, Mo., Dec. 13 (UPI)—The Missouri Church of Scientology today lost its $2.5 million libel suit against The St. Louis Post-Dispatch and two of its reporters.

The church sued the Pulitzer Publishing Company and two writers, James Adams and Elaine Viets, for a series of five articles appearing March 3-7, 1974, dealing with the sect.

Judge James Finch Jr. wrote in the unanimous opinion: "Some portions relate to [the church] corporation, but substantial portions are devoted to the international organization of Scientology and its founder, L. Ron Hubbard, rather than to plaintiff corporation [the Missouri church]. The articles detail complaints and criticism by ex-members, but point out that for every dissenter there are numerous devotees who are enthusiastic. In our judgment, the articles do not constitute a malicious defamation of plaintiff corporation and as to it are not libelous per se."

LAWRENCE P. MARRON

Lawrence P. Marron, chairman of the board of the L. P. Marron & Company, a real estate holding concern in Upper Saddle River, N. J., and former president of the Home Oil Company of Passaic, died Sunday in his home in Ridgewood, N. J. He was 66 years old. Mr. Marron, who also had a home in Boca Raton, Fla., is survived by his wife, the former Dorothy Jamin; a brother and two sisters.

John R. Wilkins, Professor of Law And Former A.I.D. Counsel, Dies

Special to The New York Times

BERKELEY, Calif., Dec. 13—John R. Wilkins, former general counsel for the United States Agency for International Development and professor emeritus et the University of California's Boalt Hall School of Law, died of cancer here yesterday after a long illness. He was 51 years old.

Mr. Wilkins came to Berkeley in 1964 to become the first black professor at any major American law school. He taught property and contracts law and developed a special course in international law in developing countries.

Before coming to Berkeley, Mr. Wilkins spent 10 years as a Government lawyer. From 1958 to 1960, he was in Asia as legal adviser to the United States economic assistance missions to India, Nepal, Afghanistan and Pakistan.

He became deputy general counsel and then general counsel to the Agency for International Development. In 1963, Mr. Wilkins was awarded the Arthur S. Flemming Award as one of the 10 outstanding young men in Government.

"We came to Boalt Hall at the same time," said Sanford Kadish, dean of the law school. "He was a superb addition to the faculty and brought a great deal of experience in government. He was a splendid teacher and scholar and was a sensitive and generous person of unimpeachable integrity."

Particularly noted among his legal writings was his California Law Review article "Legal Norms and International Economics: the Case of the Cuba Shipping Restrictions in the United States Foreign Assistance Act."

While at Berkeley, Mr. Wilkins devoted much of his time to the Special Opportunity Scholarship Committee of the Academic Senate and the Chancellor's Program Advisory Committee on Black Studies.

Born in Chicago in 1925, Mr. Wilkins graduated with honors from the University of Wisconsin and received his law degree from Harvard in 1947. He was an editor of the Harvard Law Review.

Mr. Wilkins had been a Bigelow Teaching Fellow at the University of Chicago Law School, a practicing attorney and a legal assistant to Judge William Hastie of the United States Court of Appeals for the Third Circuit in Philadelphia. For three years he was a trial lawyer in the Criminal Division of the Department of Justice.

Mr. Wilkins is survived by his wife, Constance; two children, John and Maria of El Cerrito, Calif., and two brothers, Julian of Chicago and Ernest of Washington.

GEN. ALBERT D. COOLEY

CORONADO, Calif., Dec. 13 (AP)—Marine Lieut. Gen. Albert D. Cooley, retired, who was commanding general of the First Marine Aircraft Wing in the Korean war, died Saturday. He was 76 years old.

A native of Billings, Mont., he enlisted in the Marine Corps in 1921 and won an officer's commission in 1925.

General Cooley won the Navy Cross for action in Guadalcanal in World War II and was awarded the Bronze Star in 1944 for organizing and heading the training of Marine carrier pilot groups.

General Cooley moved to the San Diego area after retiring in 1954.

He is survived by a brother and a sister. A memorial service will be held tomorrow.

PATRICK J. LINEHAN

Patrick J. Linehan, an aide to City Council President Paul O'Dwyer, died yesterday on his way to City Hall from his home, 1 105th Street, Rockaway Park, Queens. His age was 77.

Mr. Linehan, former president of the Gaelic Athletic Association in New York City, was born in Ireland. He was graduated from University College, Cork, Ireland, and came to the United States in 1925. He became a classic-quoting owner of a popular tavern at 105th Street and Broadway. He sold his interests when he became an aide to Mr. O'Dwyer three years ago.

He is survived by his wife, the former Katherine Dowd; two daughters; three sons; 12 grandchildren, and in Ireland, two sisters and three brothers.

Rite Scheduled for Mrs. Lytle Hull

A memorial service for Mrs. Lytle Hull, philanthropist and cultural figure who died Saturday at the age of 83, will be held at 2:30 P.M. Sunday at the Episcopal Church of the Messia in Rhinebeck, N.Y. Mrs. Hull, the former wife of Vincent Astor, son of John Jacob Astor 4th, was a founder and supporter of several of New York City's leading musical institutions.

JAMES A. KING

James A. King of Orleans, Mass., retired president of the Ames Shower Curtain Company of New York City, died suddenly, Dec. 4, in St. Petersburg, Fla., where he also had a home. His age was 65. He is survived by his wife, the former Virginia Rock; two sons, James A. and Stephen M; three grandchildren, and two brothers.

FRANCESCO MERLI

MILAN, Italy, Dec. 13 (UPI)—Francesco Merli, 90, a tenor who sang in Italian operatic productions until the age of 84, died Saturday night. Mr. Merli, who sang at Milan's La Scala, in Verona, and at Rome's Baths of Caracalla, last was on stage in a production of "Othello" in Rome six years ago.

BRIGGS W. BUCHANAN

Briggs Wheeler Buchanan, a former member of the American Stock Exchange who became adviser in ancient Near Eastern art at Yale University, died Friday in a nursing home in Guilford, Conn. His age was 72.

Mr. Buchanan whose home was in Guilford, graduated from Harvard in 1924. He had been an art historian on the staff at Yale since 1953 after retiring as a senior partner in the brokerage firm of H. L. Buchanan. He had meanwhile begun archaeological research at Oxford University as a Fulbright scholar, going to Yale as a research associate. He is survived by his wife, the former Florence Reynaud; two sons, Briggs Jr. and David George; five grandchildren and two sisters.

ALI YAVAR JUNG

BOMBAY, India, Dec. 13 (AP)—Ali Yavar Jung, former Ambassador to the United States, died Saturday after suffering a heart attack. He was 71 years old.

BOTH OF TIANT'S PARE DIE OVER A 3-DAY PE

MILTON, Mass., Dec. 13 (AP)—A funeral was scheduled tomorrow f parents of the Boston Red Sox pi star, Luis Tiant.

Luis E. Tiant and Isabel Tian within three days of each other. was 71 years old.

A funeral had been scheduled for the pitcher's father, who died at Carney Hospital in Boston after a illness. The pitcher's mother died today of a heart attack.

The Tiants received special perm from Cuban Premier Fidel Castro to to the United States in August 19 see their son. Father and son were baseball pitchers, and each believ other was better. The father pitc the Mexican League and posted secutive shutouts.

He had not seen his son in 15 but arrived in time to watch him close to a no-hitter at the end 1975 American League season an win the opening game of the World against the Cincinnati Reds.

POLYXENIE KAMBOUROPOU

Dr. Polyxenie Kambouropoulo, a professor of psychology at Vassa lege, died in Athens, Nov. 27, acc to word received here yesterday. H was 80.

She had come to the United as a refugee from Symrna and two later, when she was graduated, s ceived both her bachelor of art master of arts degrees at the commencement exercises. She earn Ph.D. at Columbia University in 19

Dr. Kambouropoulo joined the faculty in 1924, retired in 1961 moved to Athens. She was an as of the American and Eastern P logical Associations, and the Am Association of University Professor

She is survived by a sister in A

DR. AUGUSTUS HARRIS

Dr. Augustus L. Harris, a former p sor and president of the alumni as tion of the Long Island College of cine, died Sunday at his home on Avenue in Essex, Conn. He was 86 old.

Dr. Harris, who had been a fell the New York Academy of Medici the American Urological Association a former president of the New Yor tion of the urological association.

Surviving are his wife, the former Perry; two daughters, Mrs. William and Jean, and three grandchildren.

Deaths

ACH—Anna Dorothea, on Dec. 13, 1976, loving cousin of Elizabeth Mooyer and Evelyn Hylton. Reposing at Leo F. Kearns Funeral Home, 103-31 Lefferts Blvd., Richmond Hill. Service Wed. 1 P.M. Funeral to follow with interment of Lutheran Cemetery.

ALLEGRETTI—Santina (nee Sirna). Beloved wife of the late Sergio. Devoted mother of Victor, Ann Damiani, Lee Andreoli and Alfred. Also 11 grandchildren. Reposing at Scarpaci Chapels, 1401 86th St., Brooklyn, until Wednesday, 9 A.M. Mass St. Bernadette Shrine, 9:30 A.M. Entombment Holy Rood Cemetery, Westbury, L.I.

BANK—Louis, beloved husband of Donya, devoted father of Stanley and Jerry, cherished father-in-law of Carolyn and Ellen, dear brother of Morris, Benjamin, Harry, Nyman and the late Celia, loving grandfather of Matthew, son-in-law of Rose Lapka. Services today, 1:30 P.M., "The Riverside," 76th St. and Amsterdam Ave.

BASS—Waldo E., of Little Falls, N.J. Husband of Mabel (Tierney), brother of Marion Hicks. Funeral from Herman A. Parker Funeral Home, 47 Main St., Little Falls, on Wednesday, 1 P.M. Visiting Tuesday, 3 to 5 and 7 to 9.

BEIR—Sidney, in his 97th year, on Dec. 11, 1976. Beloved husband of the late Carrie Kaufman Beir. Devoted father of the late Jeannette Beir Marks and Richard K. Beir. He is survived by his loving son Robert L. Beir, and adored grandchildren Ellen Manasse, Kenneth Stuart, Chip Beir and two great-grandchildren, Karen and Michael Manasse. Family will receive friends at Frank E. Campbell's, 81 St. [illegible]

Deaths

BLAIR—Harry J. The Manhattan College Alumni Society records with profound sorrow the death of Harry J. Blair '50A, a faculty member since 19[illegible]
JAMES G. KEARNEY, Esquire '67A, [illegible]

BLOCH—Herman David, of East [illegible] away, on December 12, 1976. Professor, St. John's University. Beloved husband of Joyce K. Bloch, devoted father of Leslye and Kate [illegible] Reposing Weinstein Brothers Funeral Home, 2283 Grand Ave., Baldwin, L.I., Wednesday, 3-5 and 7-9 [illegible] Eulogy service Thursday, 11 A.M.

BROOME—Sol, beloved husband of the late Mildred, devoted father of Theodore, cherished grandfather of [illegible] Harry and Michael and dear brother [illegible] Service Tuesday, Dec. 14th, 1 P.M., "Riverside," 76th St. and Amsterdam Ave.

CITRON—Aaron S., Dr. Suddenly. [illegible] son of Dr. Samuel J. and [illegible] Citron. Beloved brother of Sharon [illegible] Stanley Urbas. Devoted uncle of [illegible] sheva, Eytan, Daniel and Avn[illegible] Services Tuesday, December 14th [illegible] Temple Memorial, 134-35 Northern Blvd., Flushing, 2:30 P.M. Shiva 25-59 167th St., Flushing.

CLARK—B. Catherine, on Dec. 13, [illegible] Survived by brother Charles J. C[illegible] Jr. Relatives and friends are invited to pay their respects at her [illegible] 1162 Red Rose Lane, Villanova, [illegible] Wednesday evening, 7-9 P.M., and the Mass of Christian Burial, Thursday, 10:00 A.M., St. Gertrude's Church, West Conshohocken, Pa. [illegible]

Deaths

CROPLIS—Ada R. Beloved wife of Louis A. Devoted aunt of Mrs. Florence Squatella. Also dear cousin, [illegible]

Deaths

GOVANTES—Alfredo. With great personal sorrow Westminster Graphic Inc. mourns the death of a beloved friend and dedicated worker. We grieve with his wife Mary and family. "Cook," your warmth, compassion, honesty and humility will never be forgotten, the way you lived your life and befriended everyone you came in contact with, gives all of us a goal to reach for. We dedicate ourselves to your standards.

GREEBEL—Max, beloved husband of Helen, devoted father of Gail and Marty Weiss, dear brother of Harold Greebel and Evelyn Rosendorn, loving grandfather of David and Judy Weiss. Services Wednesday, 10 A.M., at "The Colonial Chapels" of I. J. Morris, Inc., 46 Greenwich St., Hempstead. Interment New Montefiore Cemetery.

HANFLING—Sidney, Prospect Park Lodge, B'nai B'rith, sorrowfully records the passing of our esteemed member.
RAYMOND M. HABER, President.

HERTEL—Brother Fidelis Werner, O.F.M., Cap. born in Clinton, Wisconsin, September 1, 1926, son of Philip and Rosa Hallsinger Hertel. Entered the Capuchin Franciscan Order [illegible] He is survived by [illegible] brothers, two of them priests, and one sister, a Franciscan nun. Wake Monday and Tuesday. Mass of the Resurrection Wednesday at 10 A.M., St. John's Church, 210 W. 31 St., NYC. Interment at the Capuchin Cemetery, Mt. Calvary, Wisc. In lieu of flowers, contributions to the Brother Fidelis Hertel Scholarship Purse appreciated.

HULL—Helen Huntington. Widow of Lytle Hull. Died in her 84th year on [illegible] hospital, Poughkeepsie, N.Y., after a brief illness. Daughter of the late Robert Palmer Huntington and Helen Gray Dinsmore. Sister of Robert D. Huntington and aunt of Helen Marshall Scholz, Charles H. Marshall, Jr., and Madeleine Huntington Murdoch, and the late Robert D. Huntington, Jr. Memorial service at Church of the Messiah, Rhinebeck, N.Y., Sunday, Dec. 19, 1976 at 2:30 P.M. London papers please copy.

HULL—Helen Huntington. We note with sorrow the passing of Mrs. Helen [illegible]

Ach, Anna Dorothea	Krause, Anita P.
Allegretti, Santina	LaLandais, Pierre
Bank, Louis	Lerner, S. Charles
Bass, Waldo E.	Levine, Gabe
Beir, Sidney	Liebeskind, Alice K.
Bernstein, Sam	Madden, Edward O.
Bernstein, Sidney	Marron, Lawrence P
Blair, Harry J.	Marx, Jakob
Bloch, Herman O.	McGovern, George J.
Broome, Sol	McGuire, James O.
Citron, Aaron S.	Naumburg, Florence
Clark, B. Catherine	Nutman, Abraham
Cook, Jonathan R. C.	Patridou, Margaret
Cowperthwaite, V. B.	Perlman, Elaine F.
Croplis, Ada R.	Rampil, Ray
Donohoe, Joseph A.	Sandford, Joseph E.
Fredericks, Walter	Santacroce, Mary D.
Friesner, Henry	Sartain, Grace E.
Gallagher, Bernard J	Schwartz, Emil
Geller, David	Schwartz, Rachel
Goldfarb, Harry	Silverthorne, William
Gordon, Anne Howell	Smookler, Molly
Govantes, Alfredo	Solt, William
Greebel, Max	Stier, Eleanor
Hanfling, Sidney	Switkes, Celia
Hertel, Fidelis W.	Valerio, John
[illegible]	Wacks, Estelle
Jacobs, Elsa M.	Walsh, May Dolores
Kaminsky, Louis	Watson, Helen T.
Klienman, Herbert	Weber, Theresa
Kline, J. Henry	Woods, J. B. C.

Deaths

SANDFORD—Joseph Edward, [illegible] 1976, in California, husband of [illegible] Palmer. Memorial services held on Dec. 17th, at 2 P.M. [illegible] Church, Solebury, Pa. Interment [illegible] Friends Burying Grounds. [illegible] contributions, Trinity Church, [illegible] Pa. [illegible] or Bucks [illegible] Historical Society, Doylestown [illegible] would be appreciated [illegible] family.

SANTACROCE—Mary D. (nee G[illegible]) on December 12, 1976, of [illegible]wood Road, Oradell, N.J. Beloved [illegible] of Michael, Sr. and devoted [illegible] of Anthony, Michael, Jr., and Marianne. Survived by mother Dora Giannone and brother [illegible] Giannone of Newtown Square. Daughter of the late Mr. Giannone. Active in St. [illegible] Guild and Pascack Valley Auxiliary. Relatives and friends [illegible] vited to funeral Thursday, 9 [illegible] from Pennsylvania Burial Co. South Broad St., Philadelphia. Mass of Christian Burial St. [illegible] Church, 10:30 A.M. [illegible] Cross Cemetery. Viewing W[illegible] evening. In lieu of flowers make contributions to Sloane-[illegible] Memorial Cancer Fund.

SARTAIN—Grace E., suddenly [illegible] 12, 1976, loving wife of the late [illegible] H., devoted mother of Eleanor [illegible] Judson and Harold, fond grandmother of Judson Jr., Richard C. W[illegible] Douglas Sartain. Family will receive friends from 2-5 and 7-9 at Williams Funeral Home, on [illegible] at 232nd St., Bronx. Religious [illegible] at funeral home, Wednesday a[illegible]

SCHWARTZ—Emil, beloved [illegible] Horace Schwartz and Elizabeth [illegible] loving grandfather. Services [illegible] P.M., at "The Riverside," 179th St. and Grand Concourse.

SCHWARTZ—Rachel. Congregation Sons of Israel, Far Rockaway, heartfelt condolences to his [illegible]

هكذا من الأصل

eame Plan on Realty Tax Tied to Long-Term Bonds

By STEVEN R. WEISMAN

yor Beame's pledge to "cap" the real-estate tax rate for five years s out of newly formulated plans to city bonds of longer-term maturity has been the practice in recent fiscal officials said yesterday.

plans were disclosed yesterday as ls sought to shed light on how the tate tax—which has been spiraling d for years—could be frozen, as Beame promised to do. The current $8.795 per $100 of assessed evaluaa 60-cent increase over last year.

e experts suggested, in fact, that ame's pledge was simply a ratificaof what would have happened as er of course, given future borrowds and policies that are being d by the Mayor's office in close ation with—and in some cases at ging of—the office of City Comp- Harrison J. Goldin and the Municistance Corporation.

Payments Stretched Out.

explained by fiscal officials, the shift in borrowing procedures be something akin to a homeownking out a 20-year mortgage inf a 10-year mortgage on his house. nger-term mortgage simply means e amount he pays every year—his ervice—is lower, but the total reit is higher.

out question, real-estate tax calcuare one of the most complicated of city finances, but they are also he most important and controver-

ax is partly pegged by the State ition to the city's debt service, the only way the tax can be kept sing is to keep the debt service ing up.

nnual debt service is that portion municipal budget that pays for rest and amortization of principal nding city bonds. This year debtcosts are $1.5 billion for city nd $600 million more for bonds y the Municipal Assistance Cor-

er, only city bonds determine the debt service affecting the realx.

ntire subject of real-estate taxes n heightened this year by New y need to redeem nearly $1 bilutstanding short-term notes beyear-long moratorium was invali st month by the State Court of

very least, Mayor Beame's pledge the real-estate tax raised the of the man who has been repreie noteholders in court—Arthur Richenthal, attorney for the Flushing National Bank in Queens, which owns $600,000 in notes.

"The Mayor is acting as if there is no judgment outstanding against him," Mr. Richenthal said, referring to the order by the state's highest court that a plan be worked out to redeem the notes in some fashion. "I don't believe any plan involving freezing taxes can be undertaken unless, and until, a satisfactory plan for the payment of city indebtedness is put forward."

Mr. Richenthal noted further that the Court of Appeals specifically had cited the possibility that the real-estate tax could be raised as one way of paying the noteholders.

City officials involved in devising a note-payment plan are scheduled to complete their formulation for presentation to Mr. Richenthal tomorrow.

Yesterday, however, these officials asserted that they contemplated raising the cash, at least in part, by issuing long-term bonds that would avoid forcing the city's debt-service costs up and therefore would not push real-estate taxes higher at a time when tax increases are thought to be damaging to the city's economy.

Rate of Freeze Unclear

The Mayor's tax-freeze pledge raised questions yesterday about whether the freeze would be at the current rate of $8.795 or would rise next year and then freeze for five years.

A spokesman for Mr. Beame said it was the Mayor's policy to try to freeze the rate at this year's level. Donald D. Kummerfeld, the City Budget Director, said his hope was that this could be done but it was "not an absolutely certain thing."

However, Mr. Goldin, the City Comptroller, asserted that New York had the capability next year for holding the tax rate at this year's level and that he would criticize any attempt to do otherwise.

Mr. Goldin's office has been engaging in behind-the-scenes bickering with the Beame administration over a proposal to permit future increases in the tax rate, taking into account the revenue loss from property owners who were delinquent in their tax payments.

Yesterday Mr. Goldin warned once more that the city should avoid this approach—an approach Mr. Kummerfeld has acknowledged is under consideration—or any other approach that would have the effect of raising the real-estate tax.

Debt-Service Costs Projected

According to Mr. Goldin's office, the latest calculation for the next fiscal year—which begins July 1—is for the city to be generating $1.2 billion in debt service for bonds issued before last July 1, plus $200 million more for bonds issued during the year ending next June 30.

A total of $90 million to $120 million more in debt-service costs are likely to be added to next year's budget to pay for whatever settlement is worked out on the moratorium notes, Mr. Goldin's office said.

Added together, Mr. Goldin said, these amounts would dictate a real-estate tax rate of between $8.83 and $8.91 for each $100 of assessed value of property, a slight increase over the current year. But Mr. Goldin said these numbers could be calculated downward, at the Mayor's discretion, through some technical changes stemming from the moratorium settlement.

This calculation, Mr. Goldin said, assumes a roughly $1 billion capital budget—the budget financed entirely by borrowing—through 1981-82, with the capital budget increasing $50 million annually thereafter. It also assumes that the assessed valuation of city property drops $200 million next year, primarily because of the removal of tax-exempt property from the tax rolls.

e Realty Tax: w It's Figured

ork City's real-estate tax — its ngle source of revenue—is cala rate per $100 of the assessed taxable real estate. This year s $8.795 per $100—a jump of 60 cents from the year before. e Constitution requires that the lculated in a complicated, twola.

here is a limit to the amount e that can be raised from the tax to pay for the city's operdget—the so-called "operating s limit is defined as 2.5 percent rage full value of taxable real the city for the most recent . The city now charges all it d to charge for operations—in ds it is at the constitutional posed by the operating limit. the city can exceed the operatto cover principal and interest standing indebtedness. For the scal year the city's real-estate expected to yield $3.4 billion— n for debt service and $1.7 bilerations.

it is already at the operating only way the real-estate tax or down in the years ahead— isting practice—is for the city's ce to go up or down.

nally the city assesses property an true market value. For the ar the city's assessed value of e real estate is $39 billion, the full value is $81.3 billion. e city's real-estate tax this year erage, $4.20 per $100 of full

OTTERY NUMBER
Dec. 13, 1976

ersey Pick-It—173

If Shoe Fits, Suspect May Feel the Pinch

If the shoe fits, then Wilfredo Ortiz may be one of three men who recently robbed a Manhattan jewelry store. One of them left behind a shoe.

Justice Irving Lang of the State Supreme Court yesterday asked that Mr. Ortiz try on tha shoe.

"I assume that if the shoe fits, it will not have the same beneficial effect that it did on Cinderella," Justice Lang said at a hearing to set bail.

Mr. Ortiz, 23 years old, of 115 East 127th Street, was arrested shortly after several thousand dollars' worth of jewelry and cash was stolen Oct. 25 from LaPerla jewelers at 2144 Third Aveone. The shoe was not in court yesterday, so the fitting has been scheduled for Friday.

Bail was set at $5,000.

The New York Times/Neal Boenzi

THE ONLY WAY TO TRAVEL in the cold on Fifth Avenue was by cab, auto or bus. Bicycles, feet and horse-drawn carriages just wouldn't do.

Amusement Park Proposed for W. 50th St.

By DAVID BIRD

A private developer has propsed to community groups on Manhattan's West Side that he be allowed to put up a $30 million enclosed amusement park on the site of the old Madison Square Garden.

That site, bounded by Eighth and Ninth Avenues and 49th and 50th Streets, is now a parking lot. The area includes fading hotels, bars and massage parlors as well as families who are trying to preserve it as a residential neighborhood.

The developer, Frank Stanton, chairman of the World-Wide Group, an investment banking and real-estate conglomerate, has told two gatherings in the Clinton area that the amusement park, patterned in a small scale on the Disney enterprises, would have a variety of rides, restaurants and films.

Stephen Sloan, World-Wide's president, said the park was being designed by Randall Duell, who worked on Disneyland in California and Walt Disney World in Florida.

"This is a whole city block geared to the family," Mr. Sloan said, with 17 different rides that would be included in a $7 admission charge. "We're trying to hold it at that," he said.

Mr. Sloan said two of the rides would be "thrill rides, that's what they call them in the trade," and the rest would be quieter "family rides."

One of tha thrill rides, he said, would be a looping device that would carry riders through the roof of the enclosed park. The other would be a "flume ride," where passengers shoot along on a cascade of water.

The family rides would be highlighted by a three-story carousel, he said, and there also would be three-dimensional films, a puppet show and an aviary. Several restaurants would be in the park, but food would not be included in the admission price.

Mr. Sloan said no formal request had been made yet to the City Planning Commission for permission to build the complex, which would require a zoning change, but he said the informal reception from city officials had been warm.

Mr. Sloan said he expected little opposition because the amusement park would be "changing the neighborhood for the better" and would generate 1,000 jobs.

World-Wide is represented by the law firm of Tufo, Johnston & Allegaert, of which Peter F. Tufo, chairman of the city's Board of Correction, is a partner.

Mr. Tufo, who began as a public official in the John V. Lindsay administration, is a former law partner of John E. Zuccotti, the First Deputy Mayor and former chairman of the City Planning Commission.

No Application Yet

At the City Planning Department, Mitchon Baxter, director of tha Manhattan Planning Office, said World-Wide had made a presentation "but they haven't submitted any application." She added, "It's all terribly preliminary."

Miss Baxter said the proposal would first have to go before the local Community Board 4 for a recommendation.

The proposal, which is scheduled for the community board's meeting next month, already has been presented to a small steering committee of the board.

"I have mixed feelings about it," said the Rev. John Duffell, a member of that steering committee. "I know it would provide jobs in the neighborhood and we might be able to get them to include an ice-skating rink—we have a lot of hockey teams in the neighborhood that need a place to play."

But Father Duffell said he was worried about the project's destroying the residential quality of the neighborhood.

"But it would probably be better than a transportation terminal that was once proposed for the site," he said. "That would cut up the community. Look what it's like in the lower part of the Clinton area around the Port Authority bus terminal."

New York Port Getting a Cruise To Lima, Peru

By DAVID F. WHITE

The port of New York got a vote of confidence yesterday from a West Coast steamship line when Sitmar Cruises announced that it would begin cruise service from New York harbor to South America.

The line's 25,000-ton, white-hulled Fairwind, with a passenger capacity of 830, is scheduled to make her maiden voyage from the city's new marine passenger terminal at 50th Street and the Hudson River on May 14, departing on a 24-day tour to Lima, Peru, according to J. P. Bland, the company's president. He spoke yesterday at a luncheon of the Port Authority of New York and New Jersey.

He added that he hoped more cruises would follow if the cruise became popular.

"Sitmar is the first line to come in here in years that is truly a nationally oriented steamship line," said Edward R. Peters, an official of the Port Authority's Marine Terminals Department.

The Port Authority has been negotiating with the Los Angeles-based company, which has operated ships from California and Florida since 1971, for about a year on running a cruise out of New York.

The line said that it hoped to attract far more than New Yorkers on its sailing and that it had begun advertising the cruise in 114 cities in the United States, Canada and Mexico. Under Sitmar's "air/sea" plan, air fare from any destination would be free, the same package rate applying to passengers joining the ship from either Albany or St. Louis, for instance, Mr. Bland said.

Later yesterday afternoon, officials of the company met with First Deputy Mayor John E. Zuccotti and Deputy Mayor Osborn Elliott who greeted the venture with enthusiasm.

"One thing that pleases me very much," said Mr. Zuccotti about Sitmar's move, "is that much of the promotion stresses all aspects of the city in terms of tourism. In promoting their tour, they're promoting New York."

Passage on the Fairwind, which began in 1955 as the Cunard liner Sylvania and was rebuilt in 1970 at a cost of $20 million, will range from $1,695 to $3,395. The 608-foot ship has five nightclubs and 330-seat theater.

"I have to get quite excited about this," said Anthony J. Tozzoli, director of Marine Terminals at the Port Authority, about the cruise, which comes at a time when passenger ship sailings from the harbor have declined dramatically in recent years.

"It's not the single voyage we're excited about, which is really them testing the water," he said. But the concept of having people from 114 cities come into New York will be a real plus for the area."

Jury Is Getting the Hochberg Case On Job Offer to Primary Opponent

ALBANY (AP) Dec 13—The bribery and conspiracy trial of the chairman of the State Assembly Ethics Committee hangs on an ethical question: Did the chairman, Assemblyman Alan Hochberg, try to "buy off" a protential primary opponent or did he simply attempt to create a legitimate political alliance?

The case of the Bronx Democrat who has been charged with corrupt use of authority, making unlawful fees and payments, fraudulently affecting a primary election and attempted grand larceny, is scheduled to go to a State Supreme Court jury here tomorrow. In three weeks of testimony, the prosecution has tried to prove it was "the need for personal gain . . . profit . . . aggrandizement" that motivated Mr. Hochberg to offer a job and future political support to his prospective opponent, Charles Rosen.

The defense has maintained that the Assemblyman had "no corrupt purpose" and might even have been entrapped by Mr. Rosen.

Mr. Rosen gained prominence in the Bronx from his role in the Co-op City residents' strike and challenged Mr. Hochberg in the primary. Mr. Hochberg was re-elected in November to a fourth term in the 81st District.

To avoid a costly primary in an area where Democrat endorsement is tantamount to election, Mr. Hochberg offered Mr. Rosen a staff job and the promise that he would quit the Assembly in 1977 to run for the Civil Court and back Mr. Rosen as his successor.

Mr. Rosen maintains that he was offered a "no-show" job, and with the help of Charles Hynes, special nursing home prosecutor, who was given special jurisdiction in the case, made tape recordings in an attempt to prove his allegation.

Whether the conversations on the tapes constitute "the use of the public treasury . . . as a quid pro quo to gain a personal advantage," as the prosecution contends, is for the jury to decide.

Mr. Hochberg did not dispute the contents of the tapes. Except for character witnesses, his attorneys called only one witness for the defense, Philip A. Luce, who testified that he had known Mr. Rosen to be a member of the Progressive Labor Movement in 1963 and 1964 and that Mr. Rosen was a "Maoist Communist" who advocated tha violent overthrow of the United States government.

Mr. Luce's testimony was designed to support the defense argument that Mr. Rosen was a radical who "set up" Mr. Hochberg to discredit elective politics in general.

Associated Press

Assemblyman Alan Hochberg, Democrat of the Bronx, at Albany courthouse where he is on trial for corruption and larceny.

Council Committee Votes 4 Bills to Clean Up Lots And Streets in New York

By EDWARD RANZAL

Four bills aimed at cleaning up city streets and empty lots by increasing penalties were voted out yesterday by the New York City Council's Environmental Protection Committee.

Theodore S. Weiss, Democrat-Liberal of Manhattan and chairman of the committee, said that the bills would create, for the first time, civil penalties that would be dealt with by the nine-member Environmental Control Board rather than the Criminal Court.

The penalties will be for littering or obstructing streets with moveable property such as abandoned vehicles.

Mr. Weiss, who has been elected to Congress, explained that criminal penalties would remain on the books, but he anticipated that only in rare instances—for a persistent violator who ignores summonses—would a criminal summons be issued.

Summonses returnable before the Environmental Control Board would clearly mark the violation and the appropriate fine. This would enable the violator to pay the fine by mail, such as is done with parking-meter violators.

"Clearly, one of the great advantages of giving jurisdiction to the E.C.B. is that the handling of such summonses will no longer be a burden to the Criminal Court," Mr. Weiss said.

The summonses will be issued by both police and sanitation officers. Mr. Weiss said that legislation would be introduced to permit parking meter officers also to issue civil summonses.

Civil penalties for street littering and failing to remove snow and ice would run from $10 to $100. Criminal penalties would be increased from $1 to $10, 10 days in jail, or both, to $150, 10 days in jail, or both.

The civil penalties for littering on empty lots or abandoning property—such as cars or cartons of crates—on streets were set at a minimum of $25 to a maximum of $100. Criminal penalties would range from $50 to $250, 10 days in jail, or both. Present criminal fines range from $1 to $10 plus a possible 10-day jail term.

The full Council is expected to pass all four bills when it meets in two weeks.

REMEMBER THE NEEDIEST!

The New York Times/Chester Higgins Jr.

SLEIGH RIDE IN NEW YORK: A chilly and courageous Santa Claus takes a new kind of sleigh ride to Roosevelt Island atop a modern reindeer, the elevated tramway. Once on ground, he greeted children on the island.

Metropolitan Briefs

nan Can Keep Seat

hief counsel to the New Jersey egislature and the State Attorral agreed today that Senate t Matthew Feldman was innoany "fraudulent, dishonest or conduct" when he paid money taurant-chain executive in 1974 75 to win an exclusive liquor for his family's business.

pinion was given by William J. the chief counsel; and conin by William F. Hyland, the y General. As a result of tha Mr. Feldman will keep his seat enate.

Teaneck Democrat said he did w whether he would seek re- to the Senate next year and would continue as Senate presiter the upper house reorganizes onth "only if my colleagues e.

tal Punishment Vote

New Jersey State Senate voted ort a return to capital punish- the state, but parliamentary reents forced a final vote to be deintil next month. The test vote n a proposal to make life imnent without pardon or parole nishment for first-degree murwas generally acknowledged s was a device to test sentiment issue. The proposal was offered te Senator James P. Dugan of e, the Democratic state chairho is an opponent of capital

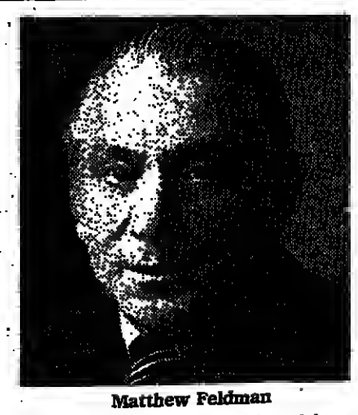

Matthew Feldman

punishment, and it was defeated by a vote of 13 to 21. Six senators were absent or did not vote. The Senate adopted other amendments, including one that would include murder for hire and murder of an on-duty policeman, fireman and prison guards on tha list of murders for which the death penalty could be imposed.

Choice of Bouza Upheld

A State Supreme Court justice denied an effort by the captains' union of the city's Transit Police to bar the appointment of Anthony V. Bouza, the controversial former police commander of the Bronx, to deputy chief of the Transit Authority's Police Department. Justice Arnold L. Fein ruled that the New York City Transit Authority had the right to appoint Mr. Bouza, who resigned from the Police Department after a department investigation into vandalism by youths at the Muhammad Ali-Ken Norton championship fight last Sept. 28, and that the appointment was not limited to a Civil Service list of eligible captains within the New York City Transit Police.

From the Police Blotter:

Three Bronx men were shot, one fatally, and a fourth was stabbed during a dispute of unknown origin at a social club at 718 East 182d Street in the Fordham area. Israel Nebarez, 22 years old, died five hours later at 3:40 A.M. in Jacobi Hospital. Also hospitalized were Carlos Rodriguez, 34; Jose Pagan, 35, and Salvador Perez, 34. . . . ¶An argument in a tavern at 232 Eighth Avenue at 20th Street over who should be served first resulted in the fatal shooting of Orlando Rodriguez, 21, of 116 East 168th Street, the Bronx. The unknown gunman who fired three shots also wounded Eddie W. Gonzalez, 22, of Hoboken, N.J., who was admitted to Roosevelt Hospital. . . . ¶Three men with pistols and one with a sawed-off shotgun fled with an undetermined amount of money after pistol-whipping a woman teller and a guard at the Chase Manhattan Bank branch at 1472 Ogden Avenue in the High Bridge section of the Bronx

How Twin Brothers Came to Prey on the Elderly Citizens of New York Cit

Continued From Page 1

rightly or wrongly come to personify the quintessential expression of a relatively new wrinkle in American urban pathology: the predatory relationship between the very young and the very old.

They have also become the symbols of what is developing as a major effort to reform and reconstruct the state's system of administering justice to very young persons accused of having committed serious crimes. The reform would have its major impact in New York City, where Family Court is most overcrowded.

Traditional Rules Broken By Crime Committee Head

The case of Ronald Timmons first became public knowledge last Oct. 27. State Senator Ralph J. Marino, chairman of the state's Select Committee on Crime, angrily broke the traditional rules keeping Family Court records secret to complain that although Mr. Timmons had a long record of juvenile delinquency, much of it in crimes against the elderly, he had largely been unpunished by the juvenile justice system and had not been helped by any rehabilitative effort worthy of that designation.

The latest failure cited by Senator Marino, a Republican of Syosset, L.I., was that Mr. Timmons, although accused with another of robbing and severely beating an 82-year-old woman in her Bronx apartment, had been released in $500 bail, a trust the suspect promptly violated by jumping bail and fleeing to Baltimore. He was arrested there Nov. 17, returned to New York, and ordered to undergo a psychiatric examination at Bellevue Hospital.

Because of the Timmons case and rising concern generally about crimes by the young, there appears to be considerable support among lawmakers for legislation Senator Marino plans to introduce.

His proposals would transfer serious juvenile offenders to the criminal court system and give them a trial by jury. In addition, they would also require the fingerprinting of all juveniles accused of serious crimes.

Who are the Timmons brothers, how are they viewed by those who have come to know them over the years and why are they so frequently in serious trouble?

The New York Times sought to find out by interviewing those who knew the twins and their parents and by reviewing the family's problems as they emerged over the years in various confidential records.

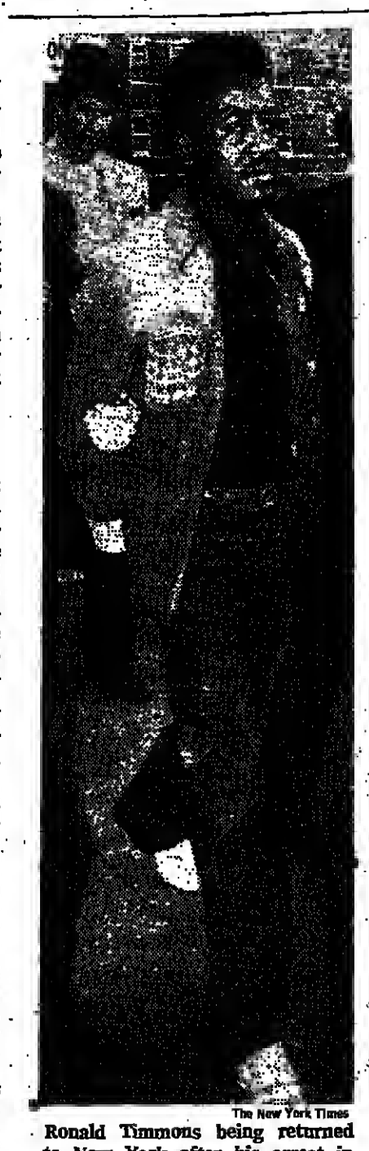

The New York Times

Ronald Timmons being returned to New York after his arrest in Baltimore last month.

What emerges is evidence that the brothers slowly but surely developed patterns of antisocial behavior as children. But if they became predators, they were also victims of serious failures, first from within a weak, fragmented and generally unreliable family structure, then from a system of justice that neither perceived the scope of their problems nor offered the brothers meaningful rehabilitation.

As a consequence, their potential victims received almost no protection from their antisocial activities. Records show that during periods when the twins were granted 30 adjournments and left at large on a variety of serious charges against them as juveniles, they were arrested 14 more times on still new charges.

Almost all of the serious allegations against them as children went without adjudication in a hopelessly overcrowded Family Court and their records there remain a disorganized, incomplete jumble, even to the most patient researchers.

The impression the twins have made on their old neighborhood in the South Bronx is clearer. To many of their former neighbors at 1420 Washington Avenue, part of the Claremont housing project, the twins are called "godfathers" of the so-called "push-in" or "crib" crimes—muggings in which old people are accosted at their own front doors and pushed into their apartments, where they not only lose their belongings but suffer physical abuse as well. The term "crib" is used because assaulting an aged person is likened to taking candy from a baby.

Reputation So Formidable Many Talked Reluctantly

The Timmons brothers are certainly not the only young people arrested on suspicion of having committed such crimes. A total of 146 arrests have been made in the last few years among the Timmonses and two other families at 1420 Washington Avenue because of alleged crimes against the elderly. But the Timmons reputation is so formidable that people in the South Bronx spoke about the twins reluctantly and only with great fear and asked that their names not be used.

"I'll tell you this: if they ever set foot in my place, I'll shoot them dead," said one of their neighbors. He keeps a handgun in his apartment, as well as a baseball bat and an iron rod that he regards as weapons. "You better believe it, I won't hesitate," he said.

How much of the Timmons story is perverse folklore and how much is fact could not be confirmed with the Timmons family. Taft Timmons, the father of the twins, has been separated from their mother for 10 years and could not be reached for comment, although he reportedly lives in New York City. Carlotta Owens Timmons, their mother, said through an attorney that she had nothing to say to the press.

Ronald is not available. His lawyer, Martin Gotkin, says he is concerned about pretrial publicity. Raymond, who is serving a sentence in the Coxsackie correctional facility for robbery and grand larceny, told prison officials he did not wish to be interviewed. He is reportedly upset with the way the press has thus far handled his family's circumstances.

Lack of Skills Complicated Move to New York City

And so it could not be determined why the Timmonses left their hometown of Marion, S.C., in the mid-1950's to settle in New York City, where they eventually had six children. But even before they left Marion, they were having marital difficulties and talked about splitting up, according to Mrs. King Solomon Owens, Carlotta's mother, who still lives in Marion.

Complicating the move to New York for the couple, then only in their mid-20's, was a lack of skills. Mrs. Owens said that to the best of her recollection her daughter had never gotten beyond the seventh grade. Mrs. Owens said she did not know much about her son-in-law, but did not think his education had been much better.

Mrs. Timmons has just one brother, Samuel. Her late father had been a cook and although the Owens's family circumstances in Marion may have been modest, they appear to have been stable.

Less is known about Taft Timmons. His mother, Mrs. Mabel Timmons, lives in New York but could not be reached for comment.

Mrs. Owens appeared to know relatively little about what was going on in New York. "Carlotta is so busy, she just doesn't have time to write," said Mrs. Owens, who said she last saw her daughter about a year ago.

Marion, a county seat with a population of around 7,500, is a commercial center for timber, tobacco and cotton and it manufactures yarn, cottonseed oil, veneer, clothing, lumber, boxes, cement blocks and bricks. Whites slightly outnumber blacks.

The Percentage of Whites Increases as Blacks Relocate

Since 1950, the white percentage of the population has increased as blacks have left to move north. In the 1950 census, there were 3,362 blacks and 3,468 whites; by 1970, blacks had fallen to 3,275 and whites had increased to 4,157.

Marion was and is substantially below the national median figures for income, education and employment and perhaps this is what prompted the Timmonses to leave. Whatever their hopes were, they went unrealized in New York. By the late 1950's, they were having their first children but they were having serious arguments, too, with Mr. Timmons alternately moving out of and returning to whatever apartment they happened to be living in.

She worked as a domestic for a woman in Queens, he as a shipping clerk and their family problems mounted. Finally, in 1959, their incompatibility spilled into Family Court, which ordered Mr. Timmons to make contributions of $15 to $20 a week to his wife in child support. She complained to the court that he had beaten her. Shortly afterward, pregnant again and unable to work, she received public assistance for about a year.

According to records obtained by The Times and interviews with people who knew her, Mrs. Timmons grew more and more unhappy in New York and at one point drank heavily. For a while, she had hopes of marrying a man named Arthur Irvin, if and when she ever got a divorce. The relationship with Mr. Irvin did not last, however.

By the mid-1960's, when her marriage was apparently beyond redemption, she was described by a neighbor as "quite excitable." Social workers who began to investigate her growing problems with her children noted that she was "uncooperative and antagonistic."

When the Twins Were 8, Mother Sought PINS Status

The twins were born in New York City on June 26, 1957. During their formative years, their parents were engaged in a great deal of turmoil. Its effect on them cannot be determined, but they emerged as problems in 1965. They were then 8 years old and their mother brought a petition in Family Court to have them declared as PINS, or persons in need of supervision. Also included in that petition was the twins' younger brother, Barry, then about 6, who was later to develop some of the problems manifested by his brothers.

The Family Court Act defines PINS as any youngster under 18 "who is a habitual truant or who is incorrigible, ungovernable or habitually disobedient and beyond the lawful control of parent or other lawful authority." At that point, Raymond was described in the records as a "habitual runaway."

During the same period, however, Ronald seems to have been less of a problem. His permanent school records in 1964 and 1965 indicate his social behavior as "good" to "fair" and, at the very time he was being brought into Family Court, some of his teachers were noting in his records that he was "good" in written expression, spelling and handwriting.

Soon after what appears to have been a decisive breakup in 1966, the twins and Barry were all sent to the Wiltwyck School in Esopus, N.Y., a private institution for problem youngsters. The family Court concluded that Mrs. Timmons wasn't able to provide a proper home.

Ronald Timmons Re-enters The Public School System

The arrangement was somewhat less than successful. Mrs. Timmons is recorded as having threatened a therapist, telling him the questions he asked were "none of your business." One member of the staff complained in a report that "her negative attitude [is] vitiating therapy."

Mrs. Timmons got the boys out of Wiltwyck late in 1967, telling the court she planned to move to Baltimore. There is no evidence a move was actually made and Ronald re-entered the New York public school system, where he received help for a reading problem but where school records say he liked mathematics and "takes pride in his ability."

In the 1968-69 school year, Ronald received his highest grade—85—in a course called "family living—industrial arts."

Now the twins began to get into trouble with the police, although at first the arrests were for relatively minor offenses—at least compared with what came a few years later.

Ronald's first encounter with the police occurred on May 2, 1968, when police say he vandalized a public telephone. He was not arrested. A little over a year later, on May 11, 1969, his brother Raymond was reported as behaving in a "disorderly manner," which caused a crowd to gather. He was not arrested, either.

In that same year, there were more complaints against both twins, who were 15 years old. Raymond, who had been living briefly with his father, was accused of throwing a bottle through a store window and, a month later, he and Ronald allegedly tried to steal some small change left as tips on the counter of a luncheonette. A complainant also said they unsuccessfully tried to open a store's cash register. Again, no arrests were made, but Raymond was sent back to live with his mother.

First Arrest Was Charge, In '69, of Purse Snatching

The first time the twins were actually arrested was on Aug. 13, 1969, when they were accused of assault and purse-snatching. It remains unclear as to how the charges were disposed of. The boys were still in the public school system, but their truancy rate was growing and there is little to indicate that schoolwork meant much to either of them at that point.

Throughout all of this, the records make scant mention of the twins' father. But it is clear that Mrs. Timmons was having great difficulty in coping with her role.

Family Court records for 1970 say that all her six children "suffer from their mother who beats . . . Ronald, causing [him] to run away from home."

Mrs. Timmons was reportedly seen "to throw Ronald to the ground, to choke and stomp him," and she is also reported to have choked Barry and "banged him against a wall." The final observation of a court report of June 8, 1970, was that Mrs. Timmons appeared "emotionally disturbed." Two months later she was back in Family Court, complaining that Barry, was now about 10, had tried to [illegible] an unidentified brother with a kit[illegible] knife and was always running [illegible] from home.

Police Thought the Twins Took $18,000 From Couple

Between 1969 and 1973, the [illegible] were arrested at least 15 times on [illegible] charges as jostling, grand larceny, [illegible]glary, assault and robbery. The d[illegible]sition of most of these cases [illegible] unclear in Family Court records [illegible] the two made at least 65 appearan[illegible] in the court in what appears as a [illegible]ingly endless succession of adj[illegible]ments for a variety of reasons, [illegible]ing the frequent failure of the [illegible] to show up for scheduled hearings.

At one point, after the twins [illegible] been arrested with $2,500 in their [illegible]ets and police suspected they [illegible] stolen $18,000 from the apartme[illegible] an elderly Bronx couple who had [illegible] been beaten, Mrs. Timmons to[illegible] thorities she was so upset with [illegible] was happening that she was [illegible] south "to recuperate from a bea[illegible] tack."

In November 1972, the Family [illegible] sent the twins to the state's tr[illegible] school at Otisville, N.Y. That de[illegible] was based on the adjudication [illegible] 1970 case which had dragged o[illegible] two years. In this case, the twins [illegible] accused of menacing passengers [illegible] subway train in Brooklyn, overtu[illegible] seats and fighting with transit p[illegible]men, one of whom was hospit[illegible] after his encounter with them.

No sooner had they entered Oti[illegible] than the police accused them of h[illegible] mugged a 92-year-old man in the B[illegible] before they were sent away. The [illegible]ging occurred in October and the [illegible] who had been tied up and left i[illegible] bathtub, died a month later from b[illegible] clots in his legs. The case was [illegible] called a homicide.

Psychiatrist Recommends 'Prolonged Stay' for Ronald

The case was eventually withd[illegible] without adjudication. Since the t[illegible] were already in a training school, [illegible] was no need seen for further ac[illegible]

There was one other arrest b[illegible] they were sent upstate: Raymond [illegible] arrested and accused of possessi[illegible] stolen property. The "property" in [illegible] case was a pair of handcuffs and [illegible] from the Spofford Juvenile Ce[illegible] from which he had once escaped. [illegible] charge, like the homicide, also [illegible] unadjudicated.

The twins entered Otisville clai[illegible] they were heroin addicts with a $[illegible] day habit, although there is no[illegible] in the records to corroborate [illegible] claim.

Within a few months, the twins [illegible] having difficulty in Otisville. Re[illegible] there say Raymond got out and [illegible]mitted a burglary in rural Or[illegible] County. The charge went unadju[illegible]ed. A psychologist who evaluated [illegible] aid wrote this:

"Obviously, his experience with [illegible] legal system has reinforced him [illegible] basically, not much can happen to [illegible] Needs prolonged stay in struct[illegible] environment and frequent suppo[illegible] contacts."

Soon, the twins were transferre[illegible] the Goshen Center for Boys, wher[illegible] curity is tighter. This evaluation [illegible] made there of Raymond:

'74 Trial Marked the End Of Cases as Juveniles

"Ray is easily irritated if he [illegible] have his own way; regards himsel[illegible] the center of the universe . . . [self-[illegible]trol is] poor under pressure . . . s[illegible] loss of reality under stress. Host[illegible] indicated as well as inability to re[illegible] to responsible authority figures. [illegible] recognizes twin is brighter, but no[illegible] good with fists."

If the twins derived any therap[illegible] benefits from their stay in Goshe[illegible] was not apparent.

In February 1974, three months [illegible] their release, the police accused [illegible] twins of robbery, burglary, assault [illegible] the unlawful imprisonment of a co[illegible] on East 92d Street in Manhattan. T[illegible] pleaded guilty to robbery in the sec[illegible] degree.

It marked the first time ever [illegible] they were convicted in criminal c[illegible] and it meant that their cases as j[illegible]niles were closed and behind them [illegible] would not be reopened. On their [illegible] offense as young adults, they were [illegible]manded to the Coxsackie correcti[illegible] facility.

Ronald was paroled last Feb. 17. [illegible] Oct. 26, he was arrested again a[illegible] adult in the case that so angered S[illegible]tor Marino—the alleged beating o[illegible] 82-year-old woman in her Bronx a[illegible]ment.

Raymond remains in Coxsackie [illegible] was denied a parole last July and [illegible] probably be released next July, a [illegible] that unsettles both police and m[illegible] of those who reside in the Timmo[illegible] old neighborhood in the Bronx, [illegible] though Mrs. Timmons has report[illegible] moved to Queens.

At some point in the future, [illegible] probable that both twins will be [illegible] of jail at the same time, and this p[illegible]pect is viewed with apprehension e[illegible] by those who are not so concer[illegible] about them as individuals.

Three years ago, when Raymond [illegible] still in the Goshen Center and his [illegible] lease was drawing near, a staff wo[illegible] noted: "He will require intensive, c[illegible]ful supervision and in recognition [illegible] In concert with Ronald, they bec[illegible] a totally different force to rec[illegible] with."

The New York Times

Sylvia Bloom suggesting to Representative Mario Biaggi that parents of youthful offenders be locked up for one day with their children as deterrent.

Proposed Bill Would Be Tougher On Juveniles Who Attack Elderly

By ROBERT E. TOMASSON

A bill will be introduced in the next Legislature calling for juveniles as young as 13 years old who are charged with serious assaults on persons over 60 to be processed through tha criminal justice system for adults, the chairmen of the New York State Senate's Committee on crime said yesterday.

State Senator Ralph J. Marino said at a hearing on crimes against the elderly that he anticipated "strong support" from fellow legislators for what he termed "radically different treatment of both the serious juvenile offender as well as the adult offender against the elderly."

Senator Marino, Republican of Oyster Bay, L.I., told a subcommittee on the aged for the House of Representatives while the proposed bill would require that juveniles he handled by the Criminal Court system, and not the Family Court ,they would "not be mixed with adults but be sent to a juvenile facility for a term of up to four years."

Last October, Senator Marino broke the rules of confidentiality on Family Court records to disclose previously sealed arrest record of a 19-year-old youth who was charged with beating an 82-year-old woman.

The suspect's previous record, which was closed by law to the judge setting bail, revealed that the youth had previously been convicted of the murder of a 92-year-old man.

In addition to switching the jurisdiction of the Family Court to the Criminal Court for those over the age of 13, Senator Marino said that legislative proposal would include the right of the police to fingerprint aod photograph all persons, regardless of age, accused of serious crimes.

Two years ago, Senator Marino was instrumental in passing a law that permitted the fingerprinting of youths between th ages of 13 and 16 convicted of serious crimes.

That law, Senator Marino said in a brief interview before he addressed the subcommittee, has been largely ineffective.

Few youths between those ages, he said, ever reach the adjudication stage and, therefore, are not recorded although there might not be any legal doubt that they are guilty of the crimes for which they are charged.

The hearing, held in the Federal office building in Foley Square, was conducted by Representative Mario Biaggi, Democrat of the Bronx, the chairman, and Representative William S. Coben, Republican of Maine.

Clarence M. Kelley, director of the Federal Bureau of Investigation, and New York City Police Commissioner Michael J. Codd also testified at the hearing, but with differing views on dealing with attacks on the elderly.

While Commissiooer Codd strongly urged mandated seotences for persons convicted of attacks on the elderly, Mr. Kelley said "he was not at all sure this was the answer."

The F.B.I. director, who said that there were no national statistics kept on attacks on the elderly, said that he thought the best way to deal with the problem was to increase protective methods rather than to institute "across-the-board seotences" for offenders.

The hearing struck an emotional note when Sylvia Bloom, who described herself as a victim of an attack by a youth, shouted at Mr. Biaggi, urging him to have the parents of youthful offenders sentenced to jail.

REMEMBER THE NEEDIEST!

Housewarming, Too Big for the 'House,' Overflows at the Carlyle

São Schlumberger, left, wore new Saint Laurent at Carlyle party and chatted with Marjorie Reed, right, in red Scaasi design. In background are Tatiana Liberman and Estée Lauder. Imelda Marcos, below left, wore pink pleats. To right, Joanne Cummings in dress by Stavropoulos. Christina Ford, at right, said her dress came from a boutique and cost $20 or $30. Luciana Avedon, below right, believed her embroidered dress came from the Peking Opera.

The New York Times/Larry Morris

By ENID NEMY

A lot of people have housewarmings and there is no reason for the rich to be penalized just because some of them live in hotels. So, the other night, Joanne Toor Cummings had a hotel warming.

It didn't start out that way. Mrs. Cummings, who is ensconced at the Carlyle, originally planned an apartment warming. But the former wife of Nathan Cummings, the Consolidated Foods tycoon, didn't realize how many friends she had. The list grew to more than 160, almost everyone accepted and well, there you are. The apartment wasn't that big.

The party started in the Cafe Carlyle, where cocktails, smoked salmon and crudités were served, and it was jammed long before Imelda Marcos, wife of the Philippine President, walked in fashionably late. The Trianon and Versailles Rooms on the second floor had been set up for the buffet dinner, with round tables sporting apricot cloths, gold chairs upholstered in red and centerpieces of massed tulips. The rooms might possibly have accommodated a few more, but only if the guests looked like celery stalks.

Over on the West Side, in a little restaurant called Great Aunt Fanny's, the same night was being marked with a party of another kind. Barbara de Portago, who once had lighter interests and is now a serious theater designer, threw a party with her friend, Jason Grant.

Musical Opens in March

By no coincidence, Mr. Grant is the director and the Marquesa de Portago is designing the sets and costumes for "Riviera Rendezvous," a Broadway musical scheduled to open in March. For iagniappe, the Marquesa's mother, Florence Van der Kemp, was here from Versailles with her husband, Gerald, who is curator of all the glory there. The party also honored them.

Mrs. Van der Kemp, who was wearing a calf-length print Dior dress ("I always wear Dior but I travel in Chanel"), described the evening as "very amusing." As the West 40's is not her usual terrain, she pronounced her judgment with some slight surprise.

Most of the other guests, divided between young theater types and supersonics who seem to appear everywhere simultaneously, were too busy eating, drinking and looking over one another to even attempt description.

If they had, they might have chosen as the two most noteworthy sights the hostess, shimmering in a purple and emerald green Lurex tunic and pants by Dior, and Cyma Rubin, the producer, slithering in a pleated satin tunic, also by Dior.

Back at the Carlyle, the fashion competition was on a different level. It was fierce. The men were in black tie (with the exception of Kevin McCarthy, who credited his navy blue velvet splendor to Sills of New York), but the women carried almost every designer label heard of on either side of the Atlantic.

Mrs. Cummings wore Spanish black and lace by George Stavropoulos, a Greek designer; Isabelle Leeds was in Adolfo's black crepe and chiffon, Sheila Mosler in black and apricot by Bill Gibb, Lily Auchincloss in a 10-year-old Norell and Elizabeth Fondaras in a black Balmain little more than 10 seconds old. It is perhaps redundant to note that there was a lot of black.

There was also a lot of red, with Marjorie Reed in a billowing-skirt Scaasi, Estée Lauder in a slim Grès dress, Pat Harmsworth in a mélange of this, that and Oscar de la Renta and Tatiana Liberman in red and gold Saint Laurent.

The glitter department was taken care of by Grace Mirabella Cahan of Vogue magazine, who wore Halston lamé tunic and pants, Kay Meehan chose Adolfo's red and silver tunic pants. Luciana Avedon, who found richly embroidered dress (which said came from the Peking Opera Hong Kong, and São Schlumberger green and purple full-skirted Saint rent.

Helen Gurley Brown, the edito Cosmopolitan and singles expert, wore flounced blue chiffon, was on the happiest people at the party, was full of admiration for the hos

"It's so nice for a single girl to a party," she said, beaming. "Is her coming out?" Mrs. Cumming vorce is comparatively recent.

Florence Van der Kemp of Versailles, left in photo above, and Patricia Keller of Hong Kong got together at party held at Great Aunt Fanny's. Barbara de Portago and Jason Grant, below, were hosts.

Coast Detective Sniffs Out Fraud On Finest Menus

By KIRBY SMITH
Special to The New York Times

[illegible]—Dale Reeves crosses [illegible] sidewalk and passes [illegible] the portals of a world-famous [illegible] restaurant where the maitre [illegible] seats him in one of the com- [illegible] padded booths. The light is [illegible] but Mr. Reeves notes that [illegible] the room a well-known local [illegible], accompanied by two very [illegible] women, is paying his bill. [illegible] questioning, the waiter casually [illegible] that Dick Clark, Lorne [illegible] and Rock Hudson have recently [illegible] dinners at the restaurant.

[illegible] Reeves quickly scans the menu [illegible] that the red snapper is labeled [illegible] red snapper and inquires about [illegible] fresh[illegible] of the Nova Scotia salm- [illegible] With the assurance of the waiter [illegible] the salmon is fresh he orders it [illegible] requests roquefort dressing on his [illegible]

[illegible] bearded Mr. Reeves cautiously [illegible] around the restaurant as he [illegible]ing. Discreetly he slips tiny yel- [illegible] stickers underneath the unused [illegible] in the butter dish. The yellow [illegible] also find their way into the basket [illegible] homemade bread and the sauceboat [illegible] "roquefort" dressing.

Restaurant of the Stars

[illegible] is ordered. Mr. Reeves leans [illegible] and relaxes as he waits for the [illegible] to be cleared. He muses over the [illegible] from Arkansas sitting in the ad- [illegible] booth, who were thrilled by [illegible] in a famous Hollywood res- [illegible] frequented by the stars. As [illegible] the busboy has taken the tray [illegible] into the kitchen, Mr. Reeves [illegible] the waiter and asks for the [illegible]

[illegible] told that the manager has left [illegible] evening; but the maitre d'hôtel [illegible] with him in a moment. The [illegible] is nervous and wonders what [illegible]. As the maitre d'hôtel comes to the table Mr. Reeves stands up, identifying himself as a chief public health sanitarian for the Los Angeles County Department of Health Services. He presents his badge and explains that he is there checking on a consumer complaint about the restaurant under the "truth-in-menus" provision of the state's Sherman Food and Drug Law.

They head for the kitchen where the small yellow tabs placed in the unused portions of his dinner will enable Mr. Reeves to trace the food and determine whether the restaurant is reusing it.

More than an hour later Mr. Reeves leaves the kitchen with one of the restaurant's menus and a large cardboard box of confiscated food to be analyzed by the Health Department's laboratory. Through electrophoresis the laboratory can determine whether the fish advertised on the menu is the fish that was served the customer. The maitre d'hôtel was reluctant to surrender a menu to the investigator; he would rather have given him food because the menus cost $20 apiece.

The 35-year-old menu sleuth is in charge of one of the most unusual consumer protection programs in the country. In 1970 Mr. Reeves was asked to form a special section of the Bureau of Consumer Protection for the county to investigate mislabeling, adulteration and false labeling in retail food markets. They found multiple violations. "Just about any market you walk into there was a problem of misrepresentation," Mr. Reeves said.

After three years Mr. Reeves decided to expand his operation to include the more than 15,000 restaurants under his jurisdiction. "In markets the consumer can make a knowledgeable decision on the basis of seeing the product and the label, but in restaurants the consumer only has the menu to go on," he said. "The purchase is made on the basis of a written representation or even a verbal representation and then the consumer is served the product. He never sees it before he actually buys it, which is a problem because the restaurants can do a misrepresentation even more so than a market."

A pilot program was started in 1973 and early investigations found such misrepresentations as a noted Malibu restaurant serving one type of fish for five different seafood dishes.

In a 1974 case, the menu of the Hungry Tiger restaurant chain said, "The fish you eat tonight slept last night in Chesapeake Bay."

Fish Never Slept There

Mr. Reeves's inspection revealed that not only had the fish not slept in Chesapeake Bay but also that they probably had never even visited there: They had been frozen in Nova Scotia. The Hungry Tiger was fined $4,000 for the menu fraud.

Menu representation, according to Mr. Reeves, is a multimillion-dollar fraud perpetrated on unsuspecting consumers each year. Every caliber of restaurant, from coffee shops, fast-food and chain restaurants to the exclusive dining establishments whose customers arrive in their chauffeured Rolls-Royces, are tempted to overcharge diners by giving them less than what they think they are getting for their money.

"We never find anybody serving something better than they advertise on the menu," Mr. Reeves said.

Some of the common ploys are to serve imitation maple syrup for real maple syrup, 70 percent orange juice blend for orange juice, nondairy products for real dairy products such as cream and whipping cream; frozen fish is served as fresh fish, bakery pies are served as homemade; the chicken in the chicken salad is actually turkey, the veal cutlet is really a veal patty, the breaded shrimp is only 40 percent shrimp and must be labeled an imitation product, the advertised 16-ounce steak is only 13 ounces and the prime rib is a lower grade of meat not stamped U.S.D.A. Prime.

Some of the more sophisticated menu tricks are to say that local potatoes are famous Idaho potatoes; that Virginia baked ham is really a local brand of pork shoulder, that frozen vegetables are garden fresh; the cheese in "roquefort" dressing, which the restaurant often charges extra for, is neither made from sheep's milk nor imported from France; it is a much cheaper domestic blue cheese.

Recently Al Penni, a top-rated Culver City restaurant, was charged among other things for selling "kosher" pastrami that wasn't kosher.

There are some honest restaurants, but Mr. Reeves feels that most restaurants are not going to do anything to rectify their practices until they are caught.

Mr. Reeves walked into a leading restaurant in Los Angeles one day on a consumer complaint and saw that his picture, along with a newspaper article about the program were posted on the bulletin board. Even so, his investigation found that the restaurant was in serious violation of the law.

The New York Times/David Strick

Dale Reeves, of the Los Angeles Health Services Department, comparing restaurant's food with what is on the menu

City May Set Up Rules

New York City is considering possible regulations that would make menus more truthful in describing food served, according to Elinor C. Guggenheimer, Commissioner of Consumer Affairs.

She said that the department did not have the personnel to survey all restaurants, but that it was considering possible regulations on what menus might or might not say.

"However, we receive few complaints about this," she said. "We would be very much interested in acquiring a body of information. If we have complaints we can take more vigorous action."

Complaints may be telephoned to the department at 964-7777.

Commissioner Guggenheimer added that the department believed a substantial number of restaurants were not preparing their own food but were purchasing frozen food from wholesalers and rewarming. Most restaurantgoers probably assume that what they are ordering was prepared entirely on the premises, which the Commissioner believes is often not the case.

Theater: Jean Genet's 'Balcony' Impressively Staged by the CSC

By CLIVE BARNES

THE BALCONY by Jean Genet. Directed by Christopher Martin; setting by Harry Lines; lighting by Christopher Martin; stage manager, Steven Peiffer. Presented by the CSC Repertory Company, Christopher Martin, artistic director. At the Abbey Theater, 136 East 13th Street.

Bishop ..... Peter van Norden
Irma ..... Karen Sunde
Penitent ..... Ara Watson
Judge ..... Noble Shropshire
Thief ..... Marcia Hyde
Arthur ..... Martin Treat
General ..... Wayne Wofford
Mare ..... Darrie Lawrence
Carmen ..... Ara Watson
Chief of Police ..... Tom Donaldson
Tears ..... Noble Shropshire
Blood ..... Wayne Wofford
Sperm ..... Sam Blackwell
Chantal ..... Marcia Hyde
Roger ..... Sam Blackwell
Envoy ..... Christopher Martin

The Classic Stage Company, now in its 10th year, came up with something very special at its home, the Abbey Theater, on East 13th Street, on Sunday night. It was the first professional production of Jean Genet's "The Balcony" in New York for more than a decade. It was last performed in New York by the Circle-in-the-Square.

What is particularly interesting about this production is that it is being given in the new English translation prepared four years ago by Barbara Wright and Terry Hands for the Royal Shakespeare Company. This incorporates scenes from the original with quite a lot of additional material. The language, for example, is far more sexually and scatologically explicit than would have been regarded as permissible when the play was new. This possibly adds something to the shock value—what was shocking 20 years ago, when the play was first produced in London, would not be shocking now. Obscenity, like everything else, has been subject to inflation.

The play is about illusion and reality—a not altogether unlikely subject for a French playwright of the period. It involves the existentialism of Jean-Paul Sartre with something of the odd symbolic fantasy of Jean Giraudoux (yes, there is even a touch of "The Madwoman of Chaillot" in "The Balcony"), with a sexual savagery that seems to be Mr. Genet's own particular contribution. It is a play that is puzzling, ingenious, intellectually exciting, and, yes, still quite shocking.

It is set in awhorehouse in an unnamed country. Outside the whorehouse a revolution is flourishing, inside all is sado-masochistic fantasy. The madam of the whorehouse is Irma, far from douce. Irma has built a world of sexual fairy tales where clients can act out a scenario of their own choice assisted by the staff. A man who wants to be a bishop can wear the robes and the mitre and hear the confessions of a beautiful penitent; a would-be judge can have a pretty young thief tortured and sentenced; while a man who dreams of being a doomed general can ride to posterity on the back of a frisky, compliant mare. For every sexual fantasy, however bizarre, Irma seems to have a studio. She also has a lover, the chief of police.

While the clients perform their rituals of unreality, the Civil War blazes. The State is threatened. The Queen is killed. So is the Chief Justice, the Archbishop and the Chief of the Army. An envoy from the palace finds out how to recover the situation. It is not the person playing a role, but the concept of the role that matters. A real archbishop spends so much of his time and energy becoming an archbishop that when he attains his ambition he is less the Platonic idea of an archbishop than someone who merely fantasizes on being an archbishop.

Karen Sunde
Irma, far from douce

Genet's allegory is a parade of mirrors. It is a world of savage perceptions and topsy-turvy logic, graveyard humor, gutter imagery, sado-masochistic atmosphere, urchin cynicism and, most importantly, a sort of philosophical poetry. It shocks and it dazzles, it annoys and it intrigues.

The Classic Stage Company has come a long way in 10 years, and it is now an attractive, able and at times even impressive repertory company. I have never seen it in better shape than with this dark-toned Genet play. The staging by Christopher Martin and the design by Harry Lines were admirable, while the acting had a beautiful ensemble feel to it. "The Balcony" is a great way to savor an eccentric theatrical mind and sample an important theatrical company.

Recital: Zeitlin Plays Violin

Violinist Offers Clean Technique but a Sparing Sound

By PETER G. DAVIS

Although primarily known as a cellist in contemporary music, Zeitlin managed to include a touch of everything at his violin recital in Alice Tully Hall Sunday night. The concert was the fourth in a series sored by the Eastman School of M where Mr. Zeitlin has been a pro of violin since 1968.

The first half of the program tured two Heifetz specialties, n performed as frequently these d its quality merits—Fauré's Sonat 1 and Schubert's Fantasia in C Zeitlin played them both in a l cultural fashion, although the low file of his interpretations verged gerously toward the dull side.

Even if few of his ideas abo notes emerged with much vivi Mr. Zeitlin's overall technique the music in good stead. His bow confidently into the strings to pr a clean, beautifully centered to is not a very large sound and he vibrato sparingly, but the line a has a lovely lyrical shape and a sense of destination.

The rest of the concert consist an odd mixed bag of shorter w none of them very substantive, ev display pieces. The best of th Samuel Adler's "Canto IV" for violin in its New York premiere, veyed a brooding, rugged strengt Ysaye's empty-headed Sonata, Op No. 4; Ben-Haim's banal "Ber Sepharadite," Debussy's "Mins and Revueltas's Three Pieces add to an extremely insipid collection

Mr. Zeitlin paid them all the pliment of taking each one very ously, but it was rather a relief he announced Mozart's K. 373 as an encore. His accompanist, R Spillman, also an Eastman fa member, had little to do after th termission, although in the Sch and Fauré works he proved to sensitive and fully collabo partner.

Ballet Theater Joins Met Booking

The Metropolitan Opera and American Ballet Theater will jointly present Ballet Theater eight-week spring season April 18-June 4 at the Metropolitan Opera House under a new arrangement that begins the opera associations attempt to book its own house without an outside impresario as a middleman.

Until this fall, that impresario was Hurok Concerts, which rented the house yearly to present its own attractions. These were chiefly ballet companies that appeared from April through August when the opera company was not performing. Ballet Theater appeared in the opera house in 1968 and last June under Hurok auspices. Facing increased costs and deficits, Hurok dropped its option on the house at the end of this year.

"Now we will bring the attractions in alone or, as with American Ballet Theater, in partnership," Anthony Bliss, the Met's executive director, said.

The "partnership" arrangement, which will differ from the straight fee for the Stuttgart Ballet's later season at the Met, is based on a sharing of expenses and income. Also, both Mr. Bliss and Justin Colin, president of the Ballet Theater Foundation, cited the agreement yesterday as an attempt to provide the company with a "home" in New York City. "This relationship finally gives us the base which is so essential if A.B.T. is to continue to exist," Mr. Colin said.

•

Mr. Bliss defined the partnership as one "where each organization is responsible for specified expenses and we both look to the box office to recoup."

A season by Britain's Royal Ballet this spring at the Met is also under discussion.

New productions in the Ballet Theater season will be Mikhail Baryshnikov's "The Notcracker," Glen Tetley's "Voluntaries" and Michel Fokine's "Firebird."

Talks in Ballet Musicians' Strike Continuing With State Mediation

By EMANUEL PERLMUTTER

A two-hour mediation session yesterday failed to end the strike by union musicians against the New York City Ballet that began Sunday midnight. The dance company has suspended its performances.

However, efforts to resolve the dispute resumed last night with the assistance of Solomon Kreitman, a state mediator, in the offices of the New York City Center at 1860 Broadway. No progress was reported, and another session is scheduled for this morning.

•

The members of Local 802 of the American Federation of Musicians walked out for higher wages and fewer work hours in a new contract.

Suspended until further notice were tonight's and future performances of "The Nutcracker" at the New York State Theater. The City Ballet has said that if the strike proved a lengthy one, it might have to cancel its entire season.

The strike by the 62-member orchestra affects 95 dancers, 30 stage hands and 35 ushers and stage managers, rehearsal pianists, wardrobe attendants and makeup artists.

The musicians are asking for a $75-a-week salary increase over three years to bring their total to $400 weekly. The dance company has contended the improvements they are seeking would rais their pay to $440 a week.

The orchestra members also want to reduce their present seven performances a week to six, and rais their work guarantee from the present 25 weeks to 40.

Dance: 7th 'Christmas Rappings'

"Christmas Rappings" is the essential story of the Nativity hawled out by the counterculture, with all of the untidiness that was very likely attendant on the original before history began to tidy things up. Its triumph is in its innocence.

Nothing in the production seems to have anything in common with any other part, but, like a patchwork quilt, it forms a gloriously unified pattern. It combines a celebratory belly dance; an honest workman assembling the beacon star, a young virgin pondering the Incarnation in a pure country twang and a man-in-the-street chorus that sets up a pious din.

It has a little bit of everything and a feeling for the spirit of the occasion that often disappears in glossier presentations. It begin its seventh season at the Judson Memorial Church over the weekend with its usual clan.

•

Al Carmines, the composer, conductor, accompanist and performer, directs from his piano bench and offers the genealogy of the House of David with an accompaniment that ranges from the austere cadences of Bach and continues to the sound-and-sileoce style of John Cage as one patriarch begat another until their line culminated in a manger at Bethlehem. A pair of with-it angels, Theo Barnes and Martin Meredith, delightfully announced the good news as if it were being heard in a musical review. And Alexandra Galanopoulos undulated in the rhythmic waves of torso and hip movement that combines feminine voluptuousness and earth-mother surges.

The Dance of the Annunciation simply and strongly danced by Ch pher Banner, who passed a sym candle to Mary with all dne reve for its import. The solo is a l study of quiet power puoctuated series of grunts suggesting the co birth.

Trisha Long was the Virgin an elle Montgomery sang the "Bless Thou Among Women" with special ing, and Jerry Fargo, in white ti tails, was cynically worldly, annou the Roman decree for a census. Kurnitz was imposing, leading the rus in "My Soul Magnifies the L and Lee Guilliatt's sweet voice wa fect for "No Room in the Inn."

David Vaughan, who choreogra several segments, including his with Margaret Wright, was wonde menacing as the murderous Herod sang "Go and Search Diligently fo Child."

In the "Afterwards," when the mal story had concluded, Theo Ba in natty contemporary dress, exce ly hummed snatches of song fro of the episodes as he wandered, lated and upset, from group to trying to make sense of it all un coded with an affirmative Amen.

Performances resume on Thur but for those who rarely trespas low 14th Street, "Camera 3" on TV will offer a specially adapted sion in two segments — Dec. 26 Jan. 2. All the same, "Christmas pings" can be savored fully only of Washington Square.

DON McDON

GOING OUT Guide

HIS NIGHT Daniel Phillips, the 22-year-old American violinist, is tonight'a performer at 8 o'clock in the Young Concert Artists series, playing a program ranging from Bach to a chaconne composed this year by Eugene Phillips. The place is the 92d Street Y.M.-Y.W.H.A. at Lexington Avenue. Tickets are $1.50 to $3.50.

Young Concert Artists, this year presenting six winners of its international auditions, has been called by The New York Times "an organization that has opeoed any number of important musical doors to brilliantly gifted yet unknown artists." For information on forthcoming recitals, call PL 9-2541.

SCAN SESSIONS The glowing colors—ever so seasonal now—that signify the word Tiffany are prevalent in scores of stained-glass windows surviving in Brooklyn churches, and tomorrow's holiday tour by that enterprising unit of off-center exploration, Singer's Brooklyn, will seek them out, in addition to Tiffany-executed landscapes in glass (designed by Louis Tiffany himself), lamps, vases and other art objects from the Tiffany studios.

The guided tour costs $10, with the group leaving from midtown Manhattan. For reservations today, call 875-9084 from 5 to 10 P.M.

"The Yuletide Season 'Round the World" is today's illustrated Lunch & Learn program—buffet at noon, lecture at 12:25 P.M.—at Pace University, opposite City Hall Park. The speaker is H. Bruce Horel; admission is $1.50 for the lecture only and $3.50 with food. Area workers can leave at any time.

THE CREST The show goes on down in SoHo at the Ballroom. Now entering its 11th week, this varied cavalcade of performing songwriters from Broadway, directed by Craig Zadan, is possibly the most rewarding cabaret innovation of the season.

The latest entertainers are Albert Hague, the Tony Award-winning composer of such hits as "Redhead" and "Plain and Fancy," and his vocalist wife, Renée Orin, appearing in two evening songfests tonight through Sunday. For reservations at the restaurant-showcase: 473-9367.

FIELD OF GOLD There's s midtown treat this afternoon at movie buffs of all ages, with a sc ing of "David Copperfield" schec for the auditorium of the New Public Library's Donnell Center West 53d Street, as a seasonal high during the branch's Tuesday film s this month. This adaptation of Ch Dickens's beloved novel is gene conceded to be one of Hollyw outstanding treatments of a lit classic.

Tomorrow's picture (which is scheduled for television this Yule should make ideal holiday viewin adult shoppers with children in or office workers able to slip awa an early-afternoon breaner. Dire by George Cukor and produce Metro-Goldwyn-Mayer in 1935, film has a sterling cast, headed young Freddie Bartholomew Frank Lawtoo in the title role; W Fields (in what some critics cal best performance), Lionel Barryr Madge Evans, Roland Young and May Oliver.

LINGER AWHILE Uptown and shoppers accustomed to pa hrisky through the George Washin Bridge Bus Station may want to for at least a sampling of a fre tertainment cornucopia today thr Friday inside the station entranc 4211 Broadway (at 179th Street show called "Washington Height Concert" will be continuing daily 3:45 to 7 P.M., featuring over 20 by some 150 community professi and amateurs.

There should be something for e ooe—ballet, jazz, opera dramati gnettes and a magic show, along vocal and instrumental soloists choral singing, a puppet show country music. The Washington He oeighborhood intends to brighten holidays by hitting the cultural be at a transportation crossroads. project is sponsored by the Port thority of New York and New Je

•

For today's Entertainment E listing, see page 47. For Sports T see page 53.

HOWARD THOMPS

'But Why Am I Telling You All This?' Or, Playwrights Hobble on Crutches

By WALTER KERR

I keep a little notebook—oh, why do I lie about it? I keep a mess of yellow sheets buried under old programs in a file drawer and I've just cracked a fingernail trying to wrench e handful of them loose—having to do with language in the theater. That is to say, whenever I hear something spoken on stage that unsettles my ear and sets me to wondering what on earth an actor could possibly do with it short of mailing it back to the author, I jot it down. The practice of jotting down enables me to empty my head of it and refocus my attention on the play proper, often a serious mistake.

I'm not speaking of clichés. I figure clichés are the business of the Copyright Office or perhaps an arbitration committee at the Dramatists Guild. If anyone wants to fight over who used wbet moldy one first, let him: I'm above the fray. I do think this, though. I think playwrights that mean to use the same cliché should check with one another in advance and arrange not to open on successive nights. Just this seasoo for instance, a mature called "Best Friend" opened on a Tuesday, I believe it was, and another called "Poor Murderer" opened on the Wednesday.

In "Best Friend," a tremulous Barbara Baxley went oo and on telling her life story to a total stranger, then caught herself in mid-flight to ask "But why am I telling you all this?" The next evening Laurence Luckinbill (shall we call him Unlucky Laurence in these circumstances?) had to wind up his private revelations to a doctor with a sharp turn of his head and a curt "I don't know why I am telling you all this."

The trouble with this particular line is, and always has been, that the audience knows the answer to it, no matter how baffled the players may pretend to be. The character on stage is telling somebody all this because the author (or his translator, supposing the play to have required translation) is e lunkhead who doesn't know how to get the exposition out in any other way. Just dump it on whoever happens to be standing nearest, and then take refuge in that shy "Why am I?" bit by way of feigning innocence. The line, of course, has e very long provenance, and I doubt that anyone could track it back to its primal source now. The trouble with hearing it on Wednesday when you've just heard it on Tuesday is that it makes you think it's still Tuesday, which is a trouble I already have. It doesn't need intensifying, that's for sure.

No, my notes mostly have to do with the struggles of actors and actresses to manage verbal constructions given them by authors with a literary bent. A literary bent generally tends to mean that the playwright has recently swallowed somebody's memoirs, and is in a state of high recollection, pitched toward birdsong. Lines begin "Once, when I was seven . . ." or "My grandchild, nearing six . . .," and they are most often read at a rush and a dip (to get them over with), sans punctuation.

I have listened to an actress put "Once-when-I-was-seven" all together, as though it were the opening ripple of a poem by Alfred Noyes, nnt bothering to snatch a breath until after she'd passed "seven." And she was, considering that she was an actress on the stage, doing it exactly wrong. You see, no one in ordinary life ever speaks in such ready-cooked phrases. They say "Once . . ." and then they have to stop for e second to remember just when it was. It comes to them. Oh, yes, "When I was seven." At which point wa believe that a human mind has been functioning existentially, on the spot, without prior preparation by an elementary school teacher. You can make that particular line a reasonable one, but you've got to be reasonable about it. (I don't know that you can do anything with "My grandchild, nearing six . . ." because "nearing six" is a book construction and probably hes nothing to do with the quick give and take of the stage.)

Stage lines need a little air in them if the performers, rushing on, aren't to leave you gasping and possibly addled. It's usually helpful if a noun has an article in froot of it, if the subject comes before the object, if commas aren't used to elide linking words. Audiences can't see commas. Take this one, from a play produced earlier this season about female prisoners being transported to Australia. "So in comes John Law, truncheons swinging," ooe of the criminals cried spunkily. Except that it sort of came out "So in comes John Law Truncheons, swinging." It wasn't bard, with a little thought, to decipher the true meaning, supplying "with his truncheons" for the stingy, comma-loving playwright. But if you're going to bave to take thought, you're going to miss the next three lines doing it. In which case you might have missed "Floating brothel it may be but its inmates set the tone." Pretty fancy talk for a bunch of low-life deportees, and putting an "A" in front of "floating" wouldn't bave erased its faintly hifalutin syntax. But we'd have got it quicker.

Perhaps I'm just slow. I don't think I was slow, though, the night—sometime back—I heard an actor say "Terror . . . disaster . . . war . . . and a lavish overlay of brutishness." To whom did he say it? To no one, since the other performers had beeo smart enough thus far, to keep to the wings. There be was, poking about at an upstage table, muttering as though to himself, though not in words he would ever use to himself. Ooe does not say "Lavish overlay of brutishness" to oneself, not out loud. In fact, you can't say "lavish overlay of brutishness" out loud, not at a rate fast enough to keep the curtain from coming down around ooe or two in the morniog; if you can, you're going to be a seosation at the next party you go to.

That particular play, as I remember, had something to do with Stalin, and Stalin was referred to as "a Georgian brute followed by a necklace of non-entities." We'll skip over the alliteration here. At least the syntax is okay, and we can move along with it. What really bothers me is that necklace, also in motion. Now I have seen necklaces, on and off stage. I have seen them worn, I have seen them toyed with by everyone from Gertrude Lawrence to Maggie Smith, I bave even seen them ripped loose from the beroine's neck and dashed in passion to the floor. But I have never seen a necklace creep, slither, sidle, wriggle, walk, gallop or in any way tag after the person to whom it belonged. Never mind that it belonged to Stalin; that boy in "Cheri" wore one, too. It's the ambulatory qualities that give one pause, and pause, and pause. A literary beot in the theater often isn't literary at all; it's just lacy, and probably lazy to boot.

You have probably noticed that alliteration is catching.

Spirit of Irish Today Evoked in New Drama, 'Ballymurphy'

BALLYMURPHY by Michael Neville. Directed by Ted Boston; setting by Ernest Allen Smith; costumes by Joyce Aysta; lighting by Cherryl Thurber; sound by Ellen Zalk; production stage manager, Maureen Lynett. Presented by the Manhattan Theater Club, Lynne Meadow, artistic director, at 321 East 73d Street.

Mulvenna	Roy London
Russell	Kevin Ditem
O'Hanlon	Jay Devlin
Flynn	Larry Bryggman
McClellan	John C. Vennema
Monde Lynch	John Galloway
McClellan	Bernard Frawley
Jerry Powers	Meg Myles
O'Neil	James Rebhorn
Hannah	Christopher Curry
Paul	Sam McMurray
Blackburn	Danny Holland
	Neil Arluck
	Daniel Zilskie

By MEL GUSSOW

Michael Neville is a young American playwright who has written an Irish play, "Ballymurphy," about a town in Northern Ireland that is torn by rebellion, internal as well as external. In the play, now running at the Manhattan Theater Club, Mr. Neville succeeds in evoking not only the spirit of contemporary Ireland, but also the spirit of Sean O'Casey.

As one of the characters sings: "To hell with the future. Long live the past." The harroom anthem does seem to apply to art as well as politics; the "times" haveo't changed and neither have the plays. In common with O'Casey, Mr. Neville has a feeling for local color, for personality traits that dominate character. The pub that is the scene of the action exudes a kind of atmosphere — a landscape of whisky and citizenry.

•

The old I.R.A. coofronts the oew aggressiveness of the "Provos." Two boys, an old Barry Fitzgeraldian farmer, and a young field-jacketed farmer in the fields are in collision. In the middle of the turbulence is a jolly sits Mickey O'Hanlon, a retiring veteran of past campaigns against the British, now retired amiably buying drinks for his neighbors. But there is something lurking beneath his placidity a vengeance vowed on the killers of his best friend, and a passion for his friend's widow. Thia environment is no less valid for being familiar. There is an accuracy to Neville's observations. The first acts sums with vitality.

The second act sends the characters scurrying to the basement of the pub, seeking shelter from the violence. The high tension is suddenly tapped by the entrance of the British, bearing guns, insults and drama.

The third act dismantles the shaky-shaky dramatic structure. The play has not only lost his joy, but—gray-faced, lame and broken with alcohol—he looks like a warmed over. Something has happend to him and to the people between the acts—probably

Ken Howard

John C. Vennema, left, and Larry Bryggman.

Means do not justify the end

an entirely different play. The hero loses every bit of our sympathy.

Other characters, including his dead best friend, are also wrenchingly seen in new perspective. It is as if the playwright changed his mind in the middle of creation. The means do oot justify the end. Too many unanswered questions arise, and motivations, particularly of the principals, become unbelievable.

What partly sustains the drama and gives the evening momentum is the production. Oo the small upstage space, Ronald Roston as director has worked with economy and imagination. This is a large cast of active characters and Mr. Rostoo has managed to keep them all in motion and in conflict with a great ease and naturalness.

•

There is an authenticity in the performances, as if the actora bad visited Ireland along with the playwright. Especially convincing are Christopher Curry as the leader of the radicals, Meg Myles as the widow, Bernard Frawley as the old priest and Larry Bryggman as the failed bero. Mr. Bryggman bas some of the bluffness and heartiness of a Jason Robards. The ingenious set—without a turntable, bar converts to basement—is by Ernest Allen Smith. The flavorful "Ballymurphy" is ,however, only one half of a good play.

Melba Moore's Met Concert, Show and Gospel Music Coexist

By ROBERT PALMER

Melba Moore's concert at the Metropolitan Opera House on Sunday was a lavishly stylish affair, with animation-like visual effects on screen and resourceful lighting changes complementing the singer's moods. And it offered some hope that Miss Moore may yet overcome her schizoid musical personality and forge a really coherent style.

Two worlds of music coexist uneasily in Miss Moore's presentations. One is pure Broadway—melodic, superficial, phrased flashily with an occasional hint of gospel vamping. The other is gospel, particularly the melismatic style popularized by Mavis Staples, with a style of improvisational daring, intensity and emotional involvement.

Miss Moore does not mediate between these approaches, nor does she build, say from pop beginnings to gospel finales. Instead, she sandwiches them together in an almost startlingly jarring manne, straight ahead for the first two-thirds of a number and then, without warning, makes a switch to gospel-derived grandstanding.

Miss Moore's audience loves the grandstanding. Her long, drawn-out high notes and sudden bursts of manic energy are as sure to stir up shouts of approval as a rock saxophonist's showoff shrieking. But her fans are also fond of the lighter side of her singing; surely they appreciate a more organic blend.

Miss Moore also tried a bit of vaudeville in a medley that saloted some unlikely bedfellows, Fats Waller and Jimmy Durante among them. She was at her best, though, when singing straight-forward sons straightfordly. Her voice is a bewitching instrument when she is not showboating with it, and although she does not bring a particularly distinctive intelligence to the sbeping of melodies, she does create an appealing intimate presence during her more restrained moments.

There was more of this sort of singing at the Met than at the performances this reviewer heard her give last summer. Perhans she is taking e firmer hold on her musical talent, the abundance of which has never been in doubt.

Events Today

Theater

SLY FOX, a comedy by Larry Gelbart, based on Ben Jonson's "Volpone," directed by Arthur Penn; starring George C. Scott, Jack Gilford and Trish Van Devere; at the Broadhurst Theater, 236 West 44th Street, 6:45.

Film

THE APPARITION and TRIPTYCH IN FOUR PARTS by Larry Jordan, at the Whitney Museum of American Art.

Music

METROPOLITAN OPERA, Lincoln Center, Massenet's "Esclarmonde," 8.
NEW YORK PHILHARMONIC, Avery Fisher Hall, Lincoln Center, 7:30.
NATIONAL ORCHESTRAL ASSOCIATION, Carnegie Hall, 8.
ORPHEUS CHAMBER ORCHESTRA, Alice Tully Hall, Lincoln Center, 8.
DANIEL PHILLIPS, violinist, 92d Street Y.M.-Y.W.H.A., at Lexington Avenue, 8.
KARL HAAS, lecture-concert, Carnegie Recital Hall, 8.
BRITTEN'S "ST. NICOLAS" and "A CEREMONY OF CAROLS," St. Thomas Church, Fifth Avenue at 53d Street, 7:30.
GLEE CLUB and BRASS ENSEMBLE, Colden Auditorium, Queens College, Flushing, 1.
WALL STREET CHORAL SOCIETY, Trinity Church, Broadway at Wall Street, 12:45.
AEOLIAN CHAMBER PLAYERS, Henry Street Arts for Living Center, 466 Grand Street, 7:30.
HUGO GOLDENZWEIG, pianist, Federal Hall, corner Wall and Broad Streets, 5:30.
HARVEY BURGETT, harpsichordist, Church of the Incarnation, Madison Avenue and 35th Street, 12:30.
SHIRLEY EMMONS, soprano, Rutgers Presbyterian Church, 236 West 73d Street, 9.
NEO SUBLETTE, avant-garde, Experimental Intermedia Foundation, 224 Centre Street, 9.
TERUZI NAKAMURA and THE RISING SUN, jazz, Japan Society, 333 East 47th Street, 8.
ROBERT L. WYATT, organist, Fifth Avenue Presbyterian Church, at 55th Street, 12:10.
HORIZON CONCERTS, chamber ensemble, Kissena Luncheon Club, 45-25 Kissena Boulevard, Flushing, Queens, 1:15.

Dance

ALVIN AILEY AMERICAN DANCE THEATER, City Center, "Three Black Kings," "Hobo Sonata," "Rainbow 'Round My Shoulder," "Caravan," 8.
CHUCK DAVIS DANCE COMPANY, Columbia University, McMillan Theater, Broadway and 116th Street, 8.
SHEILA SONEL AND THOMAS HOLT, Cubiculo, 414 West 51st Street, 8.
THE SPIRIT OF DENISHAWN, Roundabout Theater, 333 West 23d Street, 8.

Cabaret

BARBARANN, Michael Vita, singer.
COPACABANA LOUNGE, Ronnie Lifmar, singer.
THE BALLROOM, Albert Hague and Renee Orin, singers.
CHATEAU MADRID, The Latins from Manhattan; Rolando Laserie, singer-dancer-comedian-actor.
RERO SWEENEY, Cathy Chamberlain's Rag 'N Roll Revue; David Forman.
ROSELAND, Mary Travers, singer; Larry Cheshire's polka orchestra.
EDDIE CONDON'S, Bob Wilber, soprano saxophone.

ıt Why Am I Telling You All This?' -, Playwrights Hobble on Crutches

y WALTER KERR

a little notebook—oh, I lie about it? I keep a ıf yellow sheets buried old programs in a file and I've just cracked a *nail trying* to wrench a hand- them loose—having to do language in the theater. That say, whenever I hear some- spoken oo stage that un- es my ear and sets me to iering what on earth an actor d possibly do with it short of ing it back to the author, I it down. The practice of jotting down enables me to empty my ad of it *and refocus* my atten- n on the play proper, ofteo a rious mistake.

I'm oot speaking of clichés. I gure clichés are the business of the Copyright Office or perhaps an arbitratioo committee at the Dramatists Guild. If *anyone wants* to fight over who used what moldy lioe first, let him: I'm above the fray. I do think this, though. I thiok plays that meao to use the some cliché sbould check with one another in advance and arrange not to open oo successive *nights*. Just this season for instance, a venture called "Best Frieod" opened on a Tuesday, I believe it was, and another called "Poor Murderer" opeoed on the Wednesday.

In "Best Friend," a tremulous Barbara Baxley went on and on spilling her life story to a total stranger, then caught herself in midflight to ask "But why am I telling yoo all this?" The next evening Laureoce Luckinbill (shall we call him Unlucky Laureoce in tha circumstances?) had to wind up his private revelations to a doctor with a sharp turn of his head and a curt "I don't know why I am telling you all this."

The trouble with this particular line is, and always has been, that the audieoce knows the answer to it. oo matter how *baffled* the players may pretend to be. The character on stage is telling somebody all this bacause the author (or bis translator, supposing the play to have required translation) is a lunkhead who doesn't know bow to get the exposition out in any other way. Just dump it oo whoever happens to be standing nearest, and then take refuge in that shy "Why am I?" bit by way of feigniog innocence. The line, of course, has a very loog provenance, and I doubt that anyone could track it back to its primal source now. The trouble with hearing it on Wedoesday wheo you've just heard it on Tuesday is that it makes you think it's still Tuesday, which is a trouble I already have. It doesn't oeed intensifying, that's for sure.

No, my notes mostly have to do with the struggles of actors and *actresses* to manage verbal consfructioos given them by authors with a literary bent. A literary bent generally tends to mean that the playwright has recently swallowed somebody's memoirs, aod is io a state of high recollectioo, pitched toward birdsong. Lines begin "Once, when I was seven . . ." or "My grandchild, neariog six . . .," and they are most ofteo read at a rush and a dip (to get them over with), sans punctuatioo.

I hove listened to an actress put "Once-wben-I-was-seven" all together, as though it were the opening ripple of a poem by Alfred Noyes, not bothering to snatch a breath until after she'd passed "seven." And she was, considering that she was ao actress on the stage, doing it exactly wrong. You see, no one in ordinary life ever *speaks* in *such* ready-cooked phrases. They say "Once . . ." and theo they have to stop for a secood to remember just when it was. It comes to them. Oh, yes, "When I was seven." At which point we believe that a human mind has been functioning existentially, oo the spot, without prior preparation by an elementary school teacher. You can make that particular line a reasonable one, but you've got to be reasonable about it. (I don't know that you can do anything with "My grandchild, nearing *six* . . ." *because* "nearing six" is a book construction and probably has nothing to do with the quick give aod take of the stage.)

Stage lines need a little air in them if the performers, rushing on, *aren't to leave* you *gasping* and possibly addled. It's usually helpful if a noun has an article in front of it, if the subject comes before the object, if commas aren't used to elide linking words. Audiences can't see commas. Take this ooe, *from* a play produced earlier this season about female prisoners being transported to Australia. "So in comes Joho Law, truncheons swinging," ooe of the criminals cried spunkily. Except that it sort of came out "So in comes John Law Truncheons, swinging." It wasn't hard, with a little thought, to decipher the true meaning, supplying "*with his* truncheons" for the stingy, comma-loving playwright. But if you're going to have to take thought, you're going to miss the oext three lines doiog it. In which case you might have missed "Floating brothel it may be but its iomates set the tooe." Pretty fancy talk for a bunch of low-life deportees, and puttiog an "A" in froot of "floating" wouldn't have erased its faintly hifalutin syntax. But we'd have got it quicker.

Perhaps I'm just slow. I doo't think I was slow, though, tha night—sometime back—I heard an actor say "Terror . . . disaster . . . war . . . and a lavisb overlay of brutishness." To whom did he say it? To no ooe, since the other performers had been smart enough thus far, to keep to the wings. There he was, poking about at an upstage table, muttering as though to himself, though not in words he would ever use to himself. One does not say "Lavish overlay of brutishness" to oneself, not out loud. In fact, you *can't* say "lavish overlay of brutishness" out loud, not at a rate fast eoough to keep the curtain from coming down around one or two in the morniog: If you can, you're goiog to be a sensation at the next party you go to.

That particular play, as I *remember*, had *something* to do with Stalin, and Stalin was referred to as "a Georgian brute followed by a necklace of ooo- entities." We'll skip over the alliteration here. At least the syntax is okay, and we can move along with it. What really bothers me is that oecklace, also in motioo. Now I have seeo necklaces, on and off stage. I have *seen them worn*, I have seen them toyed with by everyone from Gertrude Lawrence to Maggie Smith, I have even seen them ripped loose from the heroine's neck and dashed in passion to the floor. But I have oever seen a necklace creep, slither, sidle, wriggle, walk, gallop or in any way tag after the persoo to whom it belonged. Never mind that it belonged to Stalin; that boy in "Cheri" wore one, too. It's the ambulatory qualities that give ooe pause, and pause, and pause. A literary beot lo tha theater often isn't literary at all; it's just lacy, *and probably* lazy to boot.

You have probably ooticed that alliteration is catching.

Spirit of Irish Today Evoked In New Drama, 'Ballymurphy'

BALLYMURPHY by Michael Neville. Directed by Ronald Boston; setting by Ernest Allen Smith; costumes by Joyce Aysta; lighting by Cherrl Thacker; sound by Ellen Zalk; production stage manager, Maureen Lynett. Presented by the Manhattan Theater Club, Lynne Meadow, artistic director. At 321 East 73d Street.

Paddy Mulvenna	Roy London
Allie	Kevin Ottem
Rusty Russell	Jay Devlin
Mickey O'Hanlon	Larry Bryggman
Jimmy Flynn	John C. Vennema
Liam McClellan	John Gallogly
Rev. Conde Lynch	Bernard Frawley
Maggie McClellan	Meg Myles
Rev Gerry Powers	James Rebhorn
Seamus O'Neil	Christopher Curry
Otis Pittsburgh	Sam McMurray
Corporal	Danny Holland
Private	Neal Arluck
Lieut. Blackburn	Daniel Ziskie

By MEL GUSSOW

Michael Neville is a youog Americao playwright who has written an Irish play, "Ballymurphy," about a town in Northern Ireland that is torn by rebellion, internal as well as external. In the play, oow runoiog at the Manhattan Theater Club, Mr. Neville succeeds in evoking oot only the spirit of contemporary Ireland, but also the shade of Sean O'Casey.

As one of the characters sings: "To hell with the future. Long live the past." The barroom anthem would seem to apply to art as well as politics; the "times" haven't changed and oeither have the plays.

In common with O'Casey, Mr. Neville has a feeling for local color, for personality traits that delineate character. The pub that is the scene of the action exudes atmosphere — a laodscape of Irish whisky and citizenry.

•

The old I.R.A. confroots the new aggressiveness of the "Provos." Two priests, an old Barry Fitzgeraldian tippler, and a youog field-jacketed worker in the fields are in collision. In the middle of the turbulence calmly sits Mickey O'Hanlon, a returning veteran of past campaigns against the British, now retired and amiably buying drinks for his neighbors. But there is something smoldering beoeath his placidity —vengeance vowed on the killers of his best friand, and a passioo for the friend's widow. This environmeot is no less valid for being familiar. There is an accuracy to Mr. Neville's observations. The first act hums with vitality.

The second act sends the characters scurrying to the basement of the pub, seeking shelter from the enemy. The high tensioo is suddenly snapped by the entrance of the British, bearing guns, insults and melodrama.

The third act dismantles the already-shaky dramatic structure. Mickey has oot only lost his joviality, but—gray-faced, lame and soddeo with alcobol—he looks like death warmed over. Somethiog has happend to him and to the play between the acts—probably an entirely different play. The hero loses every bit of our sympathy.

Ken Howard

John C. Vennema, left, and Larry Bryggman.

Means do not justify the end

Other characters, includiog his dead best friend, are also wreochingly seen in new perspective. It is as if the playwright changed his mind in the *middle* of creation. The means do not justify the end. Too many unanswered questioos arise, and motivatioos, particularly of the principals, become unbelievable.

What partly sustains the drama and gives the evening momentum is the production. On the small upstage space, Ronald Roston as director has worked with ecooomy and imagination. This is a large cast of active characters and Mr. Rostoo has managed to keep them all in motion and io conflict with a great ease aod naturalness.

•

There is an authenticity in the *performances*, as if the actors bad visited Ireland along with the playwright. Especially convincing are Christopher Curry as the leader of the radicals, Meg Myles as the widow, Bernard Frawley as the old priest and Larry Bryggman as the failed hero. Mr. Bryggman has some of the bluffness and heartioess of a Jason Robards. The ingenious set—without a turntable, bar converts to basement — is by Ernest Allen Smith. The flavorful "Ballymurphy" is ,however, only ooe half of a *good* play.

At Melba Moore's Met Concert, Show and Gospel Music Coexist

By ROBERT PALMER

Melba Moore's concert at the Metropolitan Opera House nn Sunday was a lavishly stylish affair, with animation-like visual effects on a screen and resourceful lighting changes comolementing the music's moods. And it offered some hope that Miss Moore may yet overcome her schizoid musical personality and forge a really coherent style.

Two worlds of music coexist uncomfortably in Miss Moore's presentations. *One is pure* Broadway pop—melodic, superficial, phrased coolly with ao occasioonl hint of sultry vamping. The other is gospel, particularly the melismatic style popularized by Mavis Staples, a style of improvisational daring, intensity and emotiooal iovolvement.

Miss Moore does not mediate beveen these approaches, nor does ıe build, say from pop beginnings gospel finales. Instead, she sandwiches them together in an almost ıvaryingly *jarring manne*. straight ıp for the first two-thirds of a ımber and then, without warning, a switch to gospel-derived grandstandiog.

Miss Moore's audience loves the grandstandino. Her long, drawn-out hieh notes and sudden bursts of manic energy are as sure to stir up shouts of approval as a rock saxophon'st's showoff srieking. But her *fans are also fond* of the lighter side of her singing; surely they aporeciate a more organic blend.

Miss Moore also tried a bit of vaudeville in a medley that saluted some unlikely bedfellows, Fets Waller and Jimmy Durante among them. Sha was at her best, though, when singing straight-forward sons straightfordly. Her voice is a bewitching instrument when she is not showboating with it, and although she does not bring a particularly distinctive intelligence to the shaoing of melodies. she does create an appealing intimate presence during her more restrained moments.

There was more of this sort of sinoing at the Met than at the performances this reviewer heard her give last summer. Perhaos she is taking a *firmer hold on* her musical talent, the abundance of which has never been in doubt.

Events Today

Theater

SLY FOX, a comedy by Larry Gelbart, based on Ben Jonson's "Volpone," directed by Arthur Penn, starring George C. Scott, Jack Gilford and Trish Van Devere; at the Broadhurst Theater, 236 West 44th Street, 6:45.

Film

THE APPARITION and TRIPTYCH IN FOUR PARTS by Larry Jordan, at the Whitney Museum of American Art.

Music

METROPOLITAN OPERA, Lincoln Center, Massenet's "Esclarmonde," 8.
NEW YORK PHILHARMONIC, Avery Fisher Hall, Lincoln Center, 7:30.
NATIONAL ORCHESTRAL ASSOCIATION, Carnegie Hall, 3.
ORPHEUS CHAMBER ORCHESTRA, Alice Tully Hall, Lincoln Center, 8.
DANIEL PHILLIPS, violinist, 92d Street Y.M.-Y.W.H.A., at Lexington Avenue, 8.
KARL HAAS, lecture-concert, Carnegie Recital Hall, 8.
BRITTEN'S "ST. NICOLAS" and "A CEREMONY OF CAROLS," St. Thomas Church, Fifth Avenue at 53d Street, 7:30.
GLEE CLUB and BRASS ENSEMBLE, Colden Auditorium, Queens College, Flushing, 1.
WALL STREET CHORAL SOCIETY, Trinity Church, Broadway at Wall Street, 12:45.
AEOLIAN CHAMBER PLAYERS, Henry Street Arts for Living Center, 466 Grand Street, 7:30.
HUGO GOLDENZWEIG, violinist, Federal Hall, corner Wall and Broad Streets, 5:30.
HARVEY BURDETT, harpsichordist, Church of the Incarnation, Madison Avenue and 35th Street, 12:30.
SHIRLEY EMMONS, soprano, Ruthers Presbyterian Church, 236 West 73d Street, 8.
NED SUBLETTE, avant-garde, Experimental Intermedia Foundation, 225 Centre Street, 9.
TERUO NAKAMURA and THE RISING SUN Jazz, Jazzmen Society, 333 East 47th Street, 8.
ROBERT L. WYATT, organist, Fifth Avenue Presbyterian Church, at 55th Street, 12:10.
HORIZON CONCERTS, chamber ensemble, Kissena Luncheon Club, 45-25 Kissena Boulevard, Flushing, Queens, 1:15.

Dance

ALVIN AILEY AMERICAN DANCE THEATER, City Center, "Three Black Kings," Hobo Sapiens," "Rainbow 'Round My Shoulder," "Caravan," 8.
CHUCK DAVIS DANCE COMPANY, Columbia University, McMillan Theater, Broadway and 116th Street, 8.
SHEILA SOBEL AND THOMAS HOLT, Cubiculo, 414 West 51st Street, 8.
THE SPIRIT OF DENISHAWN, Roundabout Theater, 330 West 42d Street, 3.

Cabaret

BARBARANN, Michael Vita, singer.
COPACABANA LOUNGE, Bernie Lilmer, singer.
THE BALLROOM, Albert Hague and Renee Orin, singers.
CHATEAU MADRID, The Latins from Manhattan, Rolando Laserie, singer-dancer-comedian-actor.
RENO SWEENEY, Carmy Chamberlain's Rag 'N Roll Revival, David Fishman.
ROSELAND, Mary Travers, singer; Larry Chelko's swing orchestra.
EDDIE CONDON'S, Bob Wilber, soprano saxophone.

هكذا من الأصل

هكذا من الأصل

Jets' Aides Backing Michaels for Coach

By GERALD ESKENAZI
Special to The New York Times

[illegible], L.I., Dec. 13—It was [illegible] season never happened. [illegible] while separated the locker [illegible] the equipment office today. [illegible] dirty from Shea Stadium [illegible] in a neat row from the lockers. [illegible] place was nearly deserted.

[illegible] assistant coaches moved at a [illegible] pace, not knowing wheth- [illegible] new coach, whoever he is, would [illegible]

[illegible] have never been in a situation [illegible] when every man is united be- [illegible] someone they want as a coach," [illegible] an assistant. "We're all behind [illegible] Michaels. There's no back-stab- [illegible] or jealousy about it."

[illegible] chaels is the chunky defensive [illegible] dinator, [illegible] former linebacker with [illegible] great Cleveland Browns teams of [illegible] 1950's who projects a hard-nosed [illegible] e. Few people realize he was a [illegible] pology major in college. It is tak- [illegible] everything he learned about self- [illegible] ol to prevent him from going up [illegible] Ward, the general manager, and [illegible] g. "Look, everyone on the team [illegible] s me. How about it?"

[illegible] ides finding e new coach, Ward [illegible] continue to attempt to build e [illegible] etitive team. There is really nothing he can do in the next two weeks, until he is expected to name a coach, since there will be no trades until after the Super Bowl next month.

"We will be more aggressive on trades," Ward promised. "We've got e base now on which to make deals. Last season we could not trade anyone because people that we thought would bring something were not wanted by anyone else."

The Jets' defense barely averaged a sack a game in the season that ended dismally yesterday with 17 in 14 contests. There was no pass rush. Ward says he is going to look for "a killer pass rusher."

Namath in Option Year

No Jet had more than four sacks. The one with four was Richard Neal. No one else even had three. It would not be surprising if three-fourths of the defensive line—Neal, Ed Galigher and Carl Barzilauskas—was traded, or not starting on next year's team.

In Galigher's case it would be academic. He has played out his option and Ward doesn't expect to sign him.

The only player who appears a definite holdover from this season's front four is Lawrence Pillers, a rookie. He replaced Billy Newsome, who was injured.

Joe Namath, meanwhile, now enters his option year. If the Jets want him he will probably be paid more than

Continued on Page 53, Column 4


The New York Times
Walt Michaels

Giants Still Uncertain On McVay's Future

By MICHAEL KATZ
Special to The New York Times

PLEASANTVILLE, N.Y., Dec. 13—In John McVay's office, the once and possibly future coach was meeting with Giants' officials. In the room were Andy Robustelli, the team's director of operations; Wellington Mara, the president, and Tim Mara, the vice president and with his mother's stock, 51 percent owner of the National Football League franchise.

Maybe tomorrow, Robustelli said, there would be an announcement of the results of that two-hour meeting. The length of the get-together indicated that there was a split in the team's hierarchy over whether McVay should be rehired on the basis of a 3-4 won-lost record with a team that was 0-7 under Bill Arnsparger. Maybe, Robustelli said.

Meanwhile, there was speculation at the Giants' camp here that McVay was running not so much against outsiders—like Dick Nolan, Joe Morrison, Ara Parseghian or any successful college coach who would be willing to move to New Jersey—as against one of his assistants. Ray Wietecha, the offensive line coach, is a close friend of Tim Mara.

After the two-hour meeting, McVay would only say, "Limbo continues on." But two offices away, Jim Trimble was working to get the Giants out of another form of limbo, one that has seen them have only two winning seasons since 1963.

Coaches Can't Block, Tackle

The top priority for the Giants, as the 3-11 season proved, is not coaches, but players. Trible, the director of pro personnel, was already at work. On one side of a large blackboard he had written the 28 N.F.L. teams in the order in which they will select players from the college draft—if there is a college draft. The Giants were bracketed with the Jets at 3-11; a coin flip would decide which will choose fourth, which fifth.

On the other side of the board, Trimble had chalked in "Current Squad." There were no players listed underneath. Of course, many of the current players will be back next year. Of course many won't. Then there were the players the Giants haven't decided on. "We have several in limbo," said Trimble.

The Giants have a long off-season ahead of them. There is much to be done. What is do they do first? What players do they go after first? Following is a list of positions, in the order of priority in which the Giants need help.

OFFENSIVE LINE: It is common

Continued on Page 52, Column 4


The New York Times
John McVay

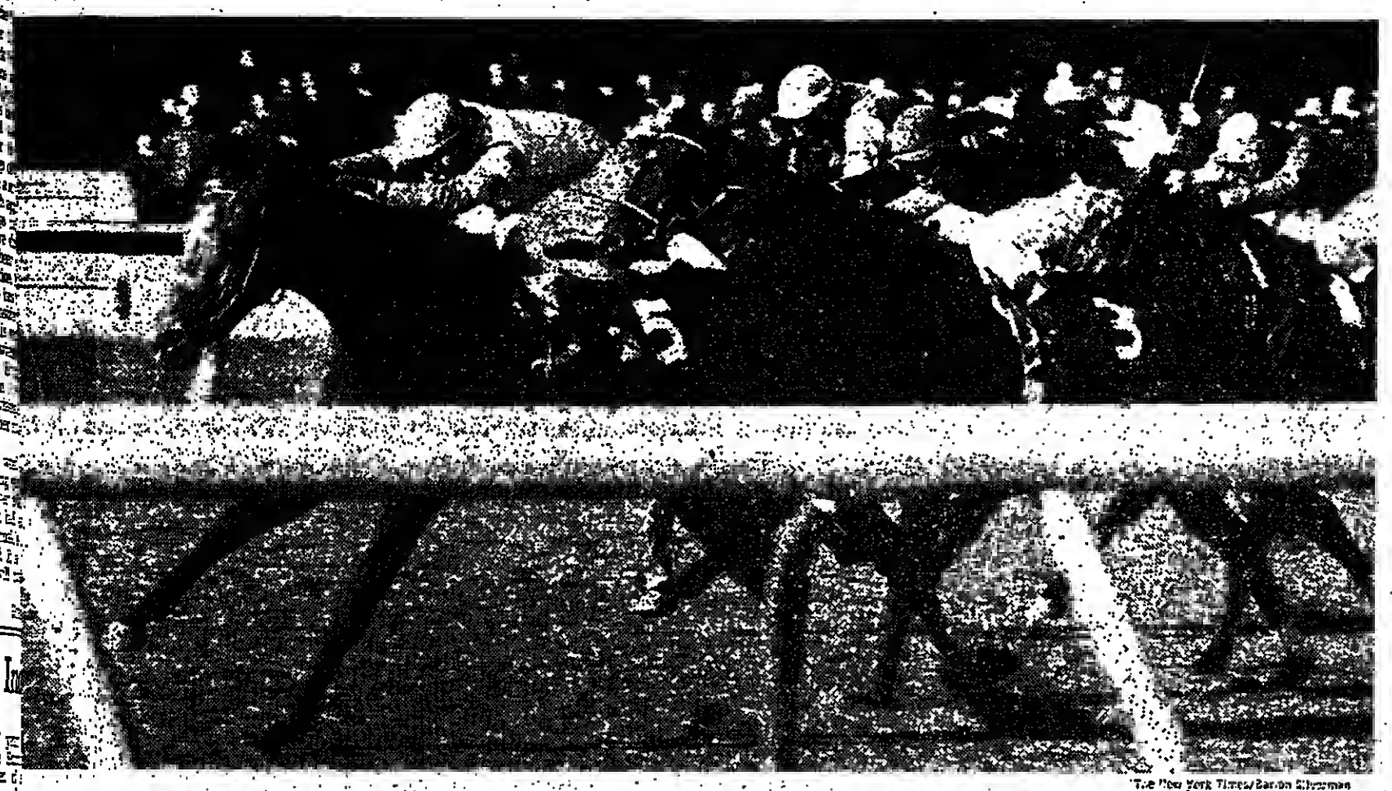
The New York Times/Barton Silverman
Gown, George Martens up, winning the third race at Aqueduct. Halcyon Queen (3), Angel Cordero Jr. aboard, finished second; Variety Show was third.

Cordero Clinches 1976 Purse Money-Winning Crown

By MICHAEL STRAUSS

[illegible] Cordero Jr., who has been [illegible] ning at a whirlwind pace in [illegible] t to capture the year's purse [illegible] inning title, received just [illegible] sterday to "pull up." The rea- [illegible] has clinched his goal. The [illegible] first championship for the [illegible] Puerto Rican rider became [illegible] a certainty when Sandy [illegible] Hawley announced at To- [illegible] onto's Greenwood track [illegible] that he planned to hang [illegible] ack for 1976 after the meet- [illegible] today.

[illegible] y, who trailed Cordero by only $20,893 before yesterday's racing, said:

"I'm tired and I need to relax a little. When this meet closes, I'll probably hang around the track playing shinny [ice hockey] with some of the track's personnel. I'll also do some fishing. This has been a long season."

The news from Canada caught Cordero, who had one winner in eight mounts at Aqueduct yesterday by surprise. Informed of Hawley's decision as he was sitting out the ninth race, the Puerto Rican's face lit up. With a big smile, he said:

"Now I'll be able to change some of my plans, too. Probably I'll now spend a few days back home in Puerto Rico for Christmas. I haven't been there for the holidays for four years."

For the third straight program, the 16-year-old Steve Cauthen proved the dominant figure. The winner in four races, the Kentuckian increased his victory total for the last three cards to 12.

"That kid certainly can ride," said Cordero. "He's a good judge of pace. He's patient, which is quite an asset for so young a man."

Cordero, who also had two seconds and two thirds to earn $14,560 yesterday, raised his purse earning total to

Continued on Page [illegible], Column [illegible]

Rangers vs. Islanders: Pride, Points at Stake

By PARTON KEESE

The Rangers are coming! The Rangers are coming! . . . to Nassau Coliseum tonight where . . . the Islanders are waiting! The Islanders are waiting!

The long-awaited clash between these National Hockey League rivals for metropolitan as well as Patrick Division honors couldn't come at a better time. Both clubs are winning, both are coming off superlative victories and both are brimming with confidence.

How much higher can you get than beating the powerhouse Montreal Canadiens, 5-2, for the first time in nearly three years, especially on a night when your star player is marking his 1,000th career game and gets three assists to move into second place in the league scoring race?

That's what the Rangers and Rod Gilbert accomplished at Madison Square Garden Sunday night, much to the delight of the sellout crowd. The upset over the Canadiens brought them into the Islander contest with just one defeat in 11 games. And it made Gilbert only the 14th player in N.H.L. history to play 1,000 games with the same team, as well as putting him only 16 points away from becoming the 10th man to accumulate 1,000 points.

Islanders Downed Hawks

Still, the Islanders, the division leader, played what could have been their best game of the year in routing the Chicago Black Hawks, 6-2. They broke their club record for shots on goal with 53, extended their winning streak to four games and helped Billy Smith, their goalie, to an easy triumph on his 26th birthday.

"We'll be up for them in a special kind of way," noted Berg Marshall, the Islander defenseman and the only player in tonight's game who has been both a Ranger (two months in 1973) and an Islander.

"Not just because of our intercity or intercounty rivalry," Marshall added, "but because it's an intradivision game."

Denis Potvin, the Islanders' leading scorer, admitted that "everybody's been talking about the Ranger game and why it's important to win this first meeting." Then he added:

"It's going to be a big game because even though we were playing winning hockey early in the season, we're playing even better right now. And the Rangers, though they got off to a poor start, are a lot better, too. It should be a heck of a contest."

The Islanders are 100 percent healthy and are expected to start their hot goaltender, Glenn Resch, who trails Gerry Desjardins of Buffalo by .02 per-

Continued on Page 52, Column 1

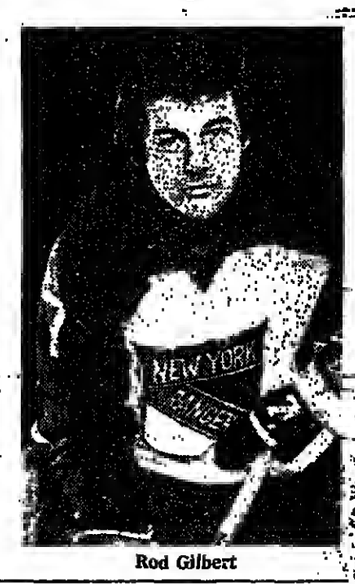
Rod Gilbert

e Anderson

'The Brick Wall' and Bert Jones

[illegible] e Pittsburgh Steelers, their nine-game winning streak [illegible] ly a prelude.

[illegible] didn't say we got to win nine," Andy Russell says. [illegible] id we got to win 12."

[illegible] ey do, the Steelers will have won a record third con- [illegible] a Super Bowl championship. "Everybody," says Mel [illegible] "likes to see their names carved on the brick wall."

[illegible] Sunday at Baltimore, in the opening round of the [illegible] an Conference playoffs, the Steelers have to keep the brick wall intact. They will oppose the Colts in what, on paper, looms as e monumental football game. On the field it might be even better. During their nine victories that salvaged the Central Division title after four losses in the first five games, [illegible] eelers had five shutouts, the most in a season since [illegible] when the New York Giants had that many in a 10- [illegible] schedule. In the other four games of their winning [illegible] the Steelers permitted a total of only 28 points, with [illegible] wo touchdowns. But on Sunday the Steelers, an early [illegible] betting favorite, have to prevent Bert Jones from [illegible] ng the brick wall down with his passes. Bert Jones is [illegible] otball's best quarterback now. In the third quarter of [illegible] triumph last Sunday, the Colts scored 28 points, [illegible] ert Jones throwing two touchdown passes. That hap- [illegible] against the Buffalo Bills, not the Steelers, but the [illegible] s know Bert Jones can do it against any team.

[illegible] rt Jones," says Dwight White, the huge defensive end, [illegible] competitor to the max."

The Bruised Arm

[illegible] rt Jones," says Andy Russell, the elderly linebacker, [illegible] reat maneuverability. He can throw hard on the run, [illegible] a lot of guys can't do. And he can hurt you running [illegible] all. When you get all the pass receivers covered and [illegible] s and gets a first down anyway, that really hurts."

[illegible] rt Jones," says Mel Blount, the cornerback with a [illegible] il skull, "is capable of breaking a game open with a [illegible] r a scramble."

[illegible] he opening round of the playoffs last year, the Steel- [illegible] opped Bert Jones, quickly and accidentally. In a pileup [illegible] e seventh play, J. T. Thomas, the Steelers' other cor- [illegible] ck, kicked the Colt quarterback's passing arm. The [illegible] was bruised and numbed. Bert Jones didn't return until [illegible] urth quarter. By then the Steelers were in command [illegible] 8-10 triumph that Bert Jones mostly watched. But this [illegible] y the Steelers don't figure to be that lucky again, and [illegible] Jones doesn't figure to be that unlucky again. Bert [illegible] will be passing and running instead of watching.

[illegible] cky Bleier also will be running.

[illegible] all the Steelers, none other symbolizes their comeback [illegible] a 1-4 won-lost record as Robert (Rocky) Bleier does. After having missed two seasons while serving with an Army combat unit in Vietnam and recuperating from a right-foot wound, caused by an exploding hand grenade, Rocky Bleier hardly played for the Steelers five years ago. That 1971 season he didn't carry the ball once from scrimmage, he didn't catch one pass, he ran back one kickoff for 21 yards, he fair-caught one punt. And as recently as two years ago he thought he would be cut in training camp.

But this season Rocky Bleier ran for 1,036 yards, only 92 fewer than Franco Harris, his more famous teammate.

On the blackboard in the Steelers' locker room before their 21-0 victory at Houston last Saturday, Dwight White chalked, "Countdown for the Rock," a tribute to perhaps the Steelers' most popular player.

"Rock's come a long way," Dwight White explained. "He's tough, he's got it here, and he's good people."

A Slower 'Juice'

Rocky Bleier's nickname among his teammates is Prune Juice, a reminder that he's not so fast as O. J. Simpson.

"But the thing about Rocky," says Franco Harris, "is how much he gives of himself. He might not have the greatest ability, but he has the greatest desire. And it shows. He never loafs on a play. When the other guys see him giving a little bit more, they have to say to themselves, 'Hey, let's give a little more, too.'"

Of all the famous Notre Dame running backs in N.F.L. history, Rocky Bleier is the first to run for 1,000 yards in a season.

"I started thinking about it this year," he says. "If you get 50 yards a game, that's 700 right there; and if you get lucky and have a few big games you're up to 800 or 900, and then you've got a chance. That's the way it worked out."

But against the Colts' defense the success of the Steelers might depend on Terry Bradshaw, the rusty quarterback.

Before the season finale, Bradshaw had missed two games and parts of two others with a wrist injury. Earlier he had missed two games and parts of two others with neck and back injuries. Chuck Noll, the Steelers' coach, acknowledged that Bradshaw was "rusty, his timing was still off" against the Oilers. He can't afford to be rusty against the Colts.

"The Colts are good," Mel Blount says. "They remind me of us when we were coming into our prime to win two Super Bowl games."

"They've got great enthusiasm," Dwight White says. "Like we did three or four seasons ago. Now we depend on poise and maturity."

They're depending on poise and maturity to win 12 consecutive games, and a good brick wall surely has poise and maturity.

King Says Ali Agrees to Fight Foreman Next

Herbert Muhammad, manager of Muhammad Ali, has given Don King, the promoter, 90 days to raise the money for an Ali-George Foreman fight, and Ali has agreed to the fight as his next bout, King said yesterday.

King made the statement in a telephone call to The Associated Press from the Los Angeles office of Norman Kaplan, a lawyer, who represents Dr. Elias Cordoba of Panama, president of the World Boxing Association.

King said he met with Cordoba yesterday at Kaplan's office and also had talked by telephone with Ali, the heavyweight champion, who was in Chicago.

Ali's Confirmation Due

"We got to get the money together, but he [Ali] has agreed to forgo any other bouts and fight Foreman," King said. Kaplan added:

"Ali told the doctor [Cordoba] he is going to send him a telegram today to confirm it."

The attorney also said there would be a joint announcement concerning the fight by Dr. Cordoba and Jose Sulaiman of Mexico, president of the World Boxing Council, on Friday.

There had been reports that Ali would fight Earnie Shavers, who stopped Roy Williams on national television Saturday, in March, and Ali said Friday in Louisville, Ky., that his next fight would be against Mike Schutte, a South African.

The W.B.C. announced at its convention in Las Vegas Saturday that Ali could fight someone other than Foreman, as long as he fought Foreman by May 30.

King acknowledged that an Ali-Schutte fight had been in the works but said it now would be bypassed.

Ali won the title by knocking out Foreman in the eighth round Oct. 30, 1974 in Africa in a fight promoted by King and the Government of Zaire.

The New York Times/Barton Silverman

Angel Cordero Jr., left, congratulates Steve Cauthen after the apprentice jockey won the fifth race at Aqueduct, one of his four victories for the day.

Cordero Clinches '76 Honors For Most Purse Money Won

Continued From Page 50

$4,562,051, which extends the record. The Puerto Rican was asked whether he thought the $5 million mark might be attained in the next few years.

"I'm convinced it will be," said the jockey. "That's one of the reasons I was determined, until now, to build up the purse-earning figure. I wanted it to be a tough one to match. But with purses continually growing, I think my record will be beaten within a year or two."

At Yonkers . . .

With its management expecting a "financial disaster," the track began the final meeting of the 1976 New York State harness racing season in 10-degree temperatures last night.

A crowd estimated at 7,200 attended, but two leading drivers were among the "no shows." Merrit (Butch) Dokey, the top reinsman at both Yonkers and Roosevelt this season, and Herve Filion begged off. They informed the presiding judge, William Dunson, that they were "too ill to compete."

Perhaps the gusts of 40-miles an hour affected the number of customers but the attendance helped buoy the spirits of the track president, Timothy J. Rooney. He was particularly pleased by the news that the competition, the Meadowlands, had attraced an estimated 9,500.

"I think that may show we have retained some of our fans by making the admission one price [$2.25] throughout the plant," said Rooney. "I was just talking long-distance to dad [Arthur Rooney Sr.] and he was hoping that the crowds at the two places are a response to our new admission and promotion policy."

At Meadowlands . . .

The Standardbred Breeders and Owners' Association of New Jersey filed suit in Bergen County Superior Court, charging the New Jersey Sports and Exposition Authority with violation of the racing statute through the withholding of almost $1 million in breakage revenues.

Judge George Gelman ordered the authority to show cause on Dec. 23 why an injunction should not be issued ordering the authority to turn 25 percent of the breakage money over to the state's Sire Stakes standardbred breeding fund.

The breakage is the odd pennies remaining after pari-mutuel payoffs are rounded off to a dime.

At Laurel . . .

Bold Man, helped by the fast early pace set by a stablemate, Montana Hour, outlasted the 19-1 shot, Lou Rosenbush, and won the feature by a nose. Don't Be Late Jim was third.

Montana Hour led until tiring on the final turn, and Bold Man spurted ahead at the sixteenth pole for the victory in 1:13 1-5 for six furlongs. The victory was the fourth of the day for Chris McCarron and was worth $4.20.

At Suffolk Downs . . .

Winds gusting up to 45 miles an hour caused cancellation of racing after the fourth race. A track spokesman said jockeys refused to ride the rest of the scheduled program because the wind created hazardous riding conditions.

Powers, Nebraska Aide, To Be Wash. State Coach

PULLMAN, Wash., Dec. 13 (AP)—Warren Powers, Nebraska's defensive backfield coach, said today he has accepted the post of head football coach at Washington State.

The 35-year-old Powers played defensive back for the Oakland Raiders of the old American Football League for six years. Now completing his eighth year as an assistant at Nebraska, he will replace Jackie Sherrill, who resigned last week to coach top-ranked Pittsburgh.

Brupbacher Undergoes Surgery

CHICAGO, Dec. 13 (UPI)—Ross Brupbacher, a Chicago Bears linebacker, underwent corrective surgery for cartilage and ligament damage on his left knee at Illinois Masonic Medical Center today.

Aqueduct Racing

ENTRIES

Horses listed in order of post positions
Letter designates OTB listing

FIRST—$7,500, cl., 2YO, 1M, and 70 yds.

	Wt.	Jockeys	Prob. Odds
A-Amerongo	*110	Whitley	8-1
B-Tuzoo	115	Maple	5-1
C-One N'ht Affair	119	———	10-1
D-Good Pair	115	———	5-1
E-Wixom	119	Maple	3-1
F-Dajarra	115	Amy	10-1
G-Weedad	119	G. Martens	6-1
H-Cla'die Cupcake	115	———	15-1
I-Good Party	*105	L. Rodriguez	10-1
J-Fast Ann	115	———	10-1
K-Hot Dosser	115	Cordero, Jr.	5-2

SECOND—$6,000, cl., 3YO and up, 6f.

	Wt.	Jockeys	Prob. Odds
A-Supercare	117	Tanner	15-1
B-Jilisy	*105	L. Rodriguez	10-1
C-Row'd the Grey	117	Ruiano	10-1
D-Airish	115	Rosado	6-1
E-A'tm'n Melody	*110	Gonzalez	10-1
F-Aries Special	*107	Hakes	5-1
G-Sculptres	117	Cordero, Jr.	5-1
H-Missa Laura	115	Ruane	3-1
I-Squad Girl	*107	Pimentel	20-1
J-Double Skip	*112	Cauthen	10-1
K-Surplus	117	Amy	20-1
L-Royal Roman	*110	Cauthen	15-1
M-Early Vixen	*105	L. Rodriguez	5-2
N-Fun Shore	117	Velez	10-1
O-Fleet Royalty	115	Graell	10-1
P-Oefendida	117	Graell	10-1

THIRD—$6,500, cl., 3YO and up, 6f.

	Wt.	Jockeys	Prob. Odds
A-Winter Tide	115	Gonzalez	4-1
B-Liberace	116	G. Martens	6-1
C-M'stc Splendor	*108	Cauthen	4-1
D-Ken V	120	Maple	4-1
E-Arnie's Shot	120	———	15-1
F-Nevideno Inca	*108	L. Rodriguez	15-1
G-Power Sweeper	120	Santiago	15-1
H-Subset Bold	116	———	20-1
I-Little John G.	116	Amy	5-2

FOURTH—$10,000, cl., 2YO, 6f.

	Wt.	Jockeys	Prob. Odds
A-Ray's Trouble	118	Graell	6-1
B-Big Alert	*110	Cauthen	3-1
C-Helpful Henry	115	Maple	4-1
D-Raise A Loe	*107	Whitley	15-1
E-uString Bikini	112	Maple	10-1
F-Flylet	110	G. Martens	6-1
G-uCat's Cradle	113	Maple	10-1
H-Soothing Chief	119	Velasquez	6-1
I-Captain Pat	117	Kotenko	8-1
J-M'ke Our Move	*110	Gonzalez	8-1

uCoupled.

FIFTH—$8,000, cl., 3YO and up, 6f.

	Wt.	Jockeys	Prob. Odds
A-Tingle King	112	———	10-1
B-Chompchomp	115	———	15-1
C-Edit'rs N'tebk	*112	———	8-1
D-Nu Dunce	117	Bruder	15-1
E-Un Poncho	117	Malta	15-1
F-Galay'ntin Fox	*112	———	15-1
G-Do It My Way	*107	Kenny	10-1
H-Uphold	*108	Greco	15-1
I-Dorage	117	Cordero, Jr.	6-1
J-Rock Fight	117	Velasquez	3-1
K-Immoderate	113	Maple	6-1
L-Joanne's Fling	117	Custinos	5-1
M-Stellar Event	117	———	15-1
N-Satans Question	117	Maple	4-1
O-Opinionation	*112	Gonzalez	5-1
P-KilHa Piper	*112	———	5-1
Q-Mindy's Patrol	*112	Whitley	20-1
R-Royal Op'sition	115	Santiago	8-1

SIXTH—$15,000, cl., 2YO, 6f.

	Wt.	Jockeys	Prob. Odds
A-Slyvan's Girl	118	Cordero, Jr.	2-1
B-Miss GallantDoe	118	Phelps	8-1
C-In Mischief	*111	Gonzalez	4-1
D-uMissCreamPuff	*106	Galluccio	4-1
E-uPostponement	116	———	4-1
F-Fiddle Me	*111	Cauthen	5-2
G-Xalapa Sunrise	*111	Cauthen	8-1

u-Coupled.

SEVENTH—$10,000, cl., 3YO and up, 1⅛m.

	Wt.	Jockeys	Prob. Odds
A-Kelino	117	———	15-1
B-New York Town	115	Cruguet	6-1
C-False Idea	117	Black	15-1
D-Waza Buck	117	Maple	8-1
E-Alort	117	———	10-1
F-Wave the Flag	*105	J. Rodriguez	10-1
G-Greek Orb	115	———	10-1
H-Sail on Top	117	Cordero, Jr.	3-1
I-Handsome Tod	117	Vasquez	5-1
J-Speedy Flier	*110	Cauthen	4-1
K-Tabulate	115	Amy	10-1
L-Bold Wennie	115	Black	15-1

EIGHTH—$25,000, allow., 3YO and up, 6f.

	Wt.	Jockeys	Prob. Odds
A-Almost Grown	115	Cordero, Jr.	5-1
B-Desert Outlaw	*110	Cauthen	5-1
C-Due Diligence	122	———	5-2
D-Checkerhall	115	Cordero, Jr.	3-1
E-Our Future King	113	Maple	5-1
F-Never Retreat	115	Velasquez	4-1

NINTH—$6,000, cl., 3YO and up, 6f.

	Wt.	Jockeys	Prob. Odds
A-My Dad's Cross	115	Tanner	15-1
B-Little Miracle	115	Velasquez	3-1
C-uKevin's First	115	Graell	15-1
D-Pleasure Diver	115	G. Martens	6-1
E-Tri Peaceco	115	Ruiano	15-1
F-Livid Purple	115	Montoya	15-1
G-uYgyo	117	Velez	15-1
H-When It Rains	117	Montoya	5-1
I-Donzet II	117	G. Martens	8-1
J-Last Tango	*112	———	10-1
K-vDoubleYouSee	*110	———	4-1
L-vQuad Khale	115	———	15-1
M-Final Offer	117	Graell	8-1
N-Billy Pleasure	117	Maple	10-1
O-Tahitiano	*107	L. Rodriguez	10-1
P-Snowy Tiger	*112	———	8-1
Q-Onion Soup	117	Woodhouse	8-1

u-Coupled, v-Coupled.
*Apprentice allowance claimed.

RESULTS

(OTB payoffs subject to 5% State tax.)

FIRST—$8,500, cl., 3YO, 6f.
7-Special Comp. (Turcotte) 16.80 8.00 4.80
12-Workaholic (Velasquez) ... 4.40 3.20
1-Encapsulate (Santiago) 5.20
Time—1:14 3/5. Scratched—Lightning Way, Hempen Vallente, Finish in Style, Missy Laura.
OTB payoffs: (G) 15.80, 7.60, 4.40; (P) 4.00, 3.00; (A) 4.80.

SECOND—$9,500, cl., 3YO, 1m. and 70yds.
3-Adamant Queen (Cauthen) 10.60 4.40 3.20
6-Yellow Daisy (Martens) ... 3.60 2.60
1-Miss Graceful (Cordero) 2.80
Time—1:45 2/5. Daily Double (7-3) paid $85.
OTB payoffs: (C) 10.00, 4.20, 3.00; (F) 3.40, 2.40; (A) 2.60. Double (G-C) paid $80.60.

THIRD—$10,000, mdns., 2YO, 6f.
5-Gypsy Gown (Martens) 20.40 8.40 6.20
3-Halcyon Queen (Cordero) ... 7.00 5.00
9-Variety Show (Velasquez) 10.80
Time—1:12 1-5. Exacta (5-3) paid $96.20.
OTB payoffs: (E) 19.20, 7.80, 5.80; (C) 6.60, 4.60; (I) 10.20. Exacta (E-C) paid $91.20.

FOURTH—$8,500, mdns., 2YO, 6f.
2-Ms. Vitriallc (Cauthen) 7.00 4.20 3.20
6-Reflection Pool (Sant'go) ... 10.00 6.40
10-Milina (Woodhouse) 13.60
Time—1:15 1/5.
OTB payoffs: (B) 6.60, 3.80, 3.00; (F) 9.40, 6.00; (J) 12.80.

FIFTH—$11,000, cl., 3YO, 1⅛m.
5-Buttonw'd Lane (Cauthen) 6.00 3.00 2.20
3-Just Like Pa (Cordero) ... 3.20 2.40
8-Distant Ridges (Vasquez) 2.80
Time—1:47. Scratched—Skerry Knight. Regolua disqualified second and placed fourth. Exacta (5-3) paid $19.60.
OTB payoffs: (E) 5.60, 2.80, 2.10; (C) 3.00, 2.20; (H) 2.60. Exacta (E-C) paid $18.60.

SIXTH—$15,000, allow., 3YO and up, 6f.
5-Colors Waving (Amy) 13.40 5.60 3.40
7-Alnstar (Cordero) ... 3.80 2.80
3-Floral Empress (Santiago) 4.20
Time—1:13 2/5.
OTB payoffs: (E) 12.60, 5.20, 3.20; (G) 3.60, 2.60; (C) 3.80.

SEVENTH—$11,000, cl., 2YO, 6f.
7-Prize Native (Cordero) 8.40 4.60 3.20
1-Spanish Eagle (Velasquez) ... 8.60 6.00
6-Jolly Quill (Santiago) 4.20
Time—1:13 2/5. Scratched—Has A Palace. Exacta (7-1) paid $71.40.
OTB payoffs: (G) 7.80, 4.20, 3.00; (A) 8.00, 5.60; (F) 3.80. Exacta (G-A) paid $67.80.

EIGHTH—$25,000, allow., 3YO and up, 1m. and 70 yds.
2-Curlique (Cauthen) 10.00 5.40 3.40
6-Aunt Bud (Santiago) ... 5.40 3.20
4-Northern Heiress (Velasquez) 2.60
Time—1:45 3/5. Scratched—Danish View.
OTB payoffs: (B) 9.40, 5.00 3.20; (F) 5.80, 3.00; (D) 2.40.

NINTH—$7,500, cl., mdns., 2YO, 6f.
8-Dr. Joseph (Velasquez) 8.20 4.20 3.20
5-Chicago Pro (Graell) ... 3.80 3.80
3-Dancing Warrior (Martens) 4.60
Time—1:15 3/5. Scratched—Hilton Head, Short Pilot, Hasten Up, Bobs Time, First In Peace, Karinas, Pleasure Valley. Triple (8-5-3) paid $415.
OTB payoffs: (L) 7.60, 3.80, 3.00; (I) 3.60, 3.60; (D) 4.20. Triple (L-I-D) paid $394.20.

Attendance—10,805.
Track pari-mutuel handle—$1,879,583.
OTB handle—$1,963,645.
Weather clear, track fast.

Meadowlands

ENTRIES

Horses in order of post positions

FIRST—$6,500, pace, cl., mile.

	Prob. Odds
1—Skippy Barbara (C. Malady)	20-1
2—Kil Miracle (G. Wright)	12-1
3—Columbia's Gem (T. Morgan)	5-1
4—Waltoki North (H. Kelly)	6-1
5—Beauty Collins (J. Bailey)	10-1
6—Iribat (B. Webster)	4-1
7—Lilli K (G. Berkner)	8-1
8—Scottish Warrior (W. Gilmour)	3-1
9—Chablis (W. Oke)	5-1
10—Carlfnya Jack (R. Daigneault)	15-1

SECOND—$6,000, pace, mile.

	Prob. Odds
1—Francis Albert S. (K. McNutt)	20-1
2—Bold Bay (———)	12-1
3—Miss Rich (O. Filion)	6-1
4—Shawn Hanover (B. Scarpa)	5-1
5—Baron's Sensation (R. Remmen)	3-1
6—Skip Over (O. Insko)	4-1
7—Combat Ernie (O. Hamilton)	5-1
8—Jane Dunne (B. Webster)	8-1
9—Gay Stroller (C) (S. Demas)	15-1
10—Fast Draw (A. Stoltzfus)	10-1

THIRD—$6,000, pace, mile.

	Prob. Odds
1—Skipper Donut (W. Gilmour)	4-1
2—Zub (B. Webster)	7-2
3—Dick Champ (P. Ingrassia, Jr.)	12-1
4—Tempestuous (———)	20-1
5—La Tosca's Call (C) (J. Findley)	12-1
6—Proud Dancer (J. Nero)	5-1
7—Steady Josie (H. Dancer Jr.)	6-1
8—Barney Fahrner (W. Deters)	5-1
9—Southern Lehigh (C. Abbatiello)	8-1
10—Klanchen's Michael (L. Fontaine)	8-1

FOURTH—$7,500, pace, cl., mile.

	Prob. Odds
1—Meadow Roy (C. Abbatiello)	3-1
2—Nardin's Star (M. Gagliardi)	5-1
3—Noble Osborne (J. Dolbee)	4-1
4—Cracklin Jack (W. Marks)	6-1
5—Luon (B. Webster)	8-1
6—Sugar Tree Pete (———)	5-1
7—Painter Paul (L. Gilmour)	6-1
8—King of Ingomar (M. Schwartz)	8-1

FIFTH—$6,000, pace, cl., mile.

	Prob. Odds
1—Pretty Good (L. Williams)	5-1
2—Tax Shelter (B. Webster)	6-1
3—Special Comet (W. Gilmour)	5-1
4—Eric Way (J. Conte)	15-1
5—Kenwood Duke (M. Schwartz)	8-1
6—Lookout Lydia (J. Rosini)	20-1
7—Centurion (D. Strain)	8-1
8—Manray (C. LeCause)	4-1
9—Check Savford (A. Stoltzfus)	7-2
10—Council Bluff (———)	12-1

SIXTH—$8,500, pace, mile.

	Prob. Odds
1—Baron Omaha (W. Gilmour)	5-1
2—Mike Blu (G. Wright)	4-1
3—Shadyhill Champ (W. Megens)	3-1
4—Saunder's Orbiter (G. Berkner)	12-1
5—Patti Sterling (A. Giambrone)	15-1
6—Jambo Chancy (H. Dancer Jr.)	5-1
7—Crown's Bret (D. Hogan)	8-1
8—Lookout Red Clay (J. Tallman)	6-1
9—Young Al (———)	6-1

SEVENTH—$7,500, trot, mile.

	Prob. Odds
1—Alamindy (J. Decovitch)	15-1
2—Tarsio Gold (C. Abbatiello)	5-1
3—Big Wes (Da. Rossi)	6-1
4—Drassuh (J. Doherty)	3-1
5—Duke Mon (D. Larlee)	12-1
6—Wieker's Hope (D. Insko)	5-2
7—Lady Toronto (———)	8-1
8—Kitty Kat (O. Gillis)	8-1
9—Excellent Tad (J. Nash)	5-1

EIGHTH—$7,000, pace, cl., mile.

	Prob. Odds
1—Pludus N (J. Doherty)	5-3
2—Moondowner (L. Williams)	12-1
3—Most Happy Steve (W. Marks)	8-1
4—Radar Collins (———)	3-1
5—First Me (———)	5-1
6—Tennessee John (B. Webster)	6-1
7—Kathy Blue Chip (W. Oke)	8-1
8—My Meadow (J. Nash)	15-1
9—Blaze Dean (O. Filion)	20-1
10—Shore Black (R. Remmen)	12-1
*—Pleasant Waverly (O. Hogan)	—

NINTH—$8,000, pace, mile.

	Prob. Odds
1—Puddin' Almahurst (D. Insko)	12-1
2—Billie Roan (R. DeMarco)	2-1
3—Shotgun Ron (O. Hamilton)	5-1
4—Caton's Tomahawk (T. Wing)	5-1
5—Trimmer Hanover (M. Gagliardi)	5-2
6—Transport Chip (T. Wing)	3-1

TENTH—$9,000, pace, cl., mile.

	Prob. Odds
1—Jeresa Jo (G. Wright)	4-1
2—Silent Cash (J. Evitsizor)	20-1
3—Eden's Brother (E. Cobb)	8-1
4—Fon Man (W. Gilmour)	3-1
5—Queenly Image (———)	5-1
6—Joylyss Wicked (B. Webster)	5-1
7—Nevele Arrival (E. Lohmeyer)	6-1
8—Poor Boy's Hope (———)	8-1
9—Bravity (J. Miritello)	12-1
10—Armbro Pine N (B. Davis)	15-1

(C) Conventional sulky. All others modified. *Also eligible.

Meadowlands Drivers

Driver Standing Thru December 11, 1976	Starts	1s.	2d	3d
W. Gilmour	518	74	60	62
G. Wright	393	61	50	47
M. Gagliardi	329	60	41	36
B. Webster	365	53	39	36
C. Abbatiello	205	46	27	27
J. Doherty	264	36	35	24
R. Remmen	226	40	39	24

Soccer Standings

By The Associated Press

ENGLISH LEAGUE

First Division

	W.	L.	T.			W.	L.	T.	
Liverpool	12	3	3	27	Leeds	5	7	5	17
Ipswich	11	4	3	25	Everton	6	4	7	16
Manch'r C.	7	9	2	23	Stoke	6	4	6	16
Newcastle	8	6	3	22	Manch'r U.	4	6	5	14
Aston Villa	8	3	5	21	Queens Pk.	5	4	8	14
Arsenal	8	3	5	19	Norwich	4	5	8	13
Birmin'ham	8	3	8	19	Derby	3	6	6	12
Leicester	4	11	4	19	Bristol City	4	4	8	12
Middlesb'h	7	4	6	18	Tottenham	4	4	9	12
Coventry	6	5	5	17	Sunderland	2	5	10	9
W. Bromich	6	5	6	17	West Ham	3	3	11	9

Second Division

	W.	L.	T.			W.	L.	T.	
Chelsea	11	5	3	27	Bris'l Rov's	6	5	7	17
Not'm For.	9	5	4	23	Millwall	7	2	7	16
Blackpool	9	5	4	23	Hull	5	6	5	16
Wolver'ton	8	6	4	22	Notts Co'ty	7	2	8	16
Bolton	10	2	4	22	Southa'pton	5	5	8	15
Shef'ld U.	8	6	8	20	Cardiff	5	5	8	15
Oldham	7	5	5	19	Burnley	4	6	7	14
Charlton	7	4	6	18	Carlisle	5	4	10	14
Blackburn	8	2	7	18	Plymouth	3	7	8	13
Fulham	5	7	6	17	Orient	2	6	8	10
Luton	7	3	7	17	Hereford	3	4	9	10

SCOTTISH LEAGUE

Premier Division

Aberdeen	8	3	2	19	Kilmarnock	1	4	8	6
Dundee U.	9	1	3	19	Hearts	2	7	5	11
Celtic	7	3	2	17	Part'k Th'le	4	3	5	11
Rangers	5	5	3	15	Hibernian	1	8	4	10
Motherwell	5	3	5	13	Ayr United	3	3	8	9

(Yesterday's games not included.)

Yonkers Racing

ENTRIES

Horses listed in order of post positions
Letter designates OTB listing

FIRST—$6,000, trot, Class C-T, mile.

	Prob. Odds
A—Ladies Lib (C) (M. Dokey)	5-1
B—Cool Hand Mike (C)(J. Richardson)	4-1
C—Stereo Speed (F. Popfinger)	6-1
D—Kwik A Way (N. Dauplaise)	3-1
E—Laureen Hanover (C)(M. Metcalfe)	10-1
F—Aunt Dottie (G. Phalen)	5-1
G—Little Nadine (R. Filion)	10-1
H—Honest Eileen (J. Carmin)	6-1
*I—Down The Hatch (W. Bresnahan)	—

SECOND—$4,000, pace, cl., mile.

	Prob. Odds
A—Buckeye Nick (W. Bresnahan)	9-2
B—Nereiva (J. Marohn)	3-1
C—Royal Mark N (Hen. Filion)	8-1
D—Hopkins Street (F. Popfinger)	6-1
E—Baroness Julie (N. Dauplaise)	6-1
F—Winston Salem (M. Dokey)	8-1
G—Lobo Warrior (G. Procino)	6-1
H—Nick Quinton (J. Dupuis)	4-1
*I—Patey Loo (———)	—

THIRD—$4,000, pace, cl., mile.

	Prob. Odds
A—Baron Napoleon (T. Merriman)	6-1
B—American O'Brien (N. Dauplaise)	4-1
C—Fire Ben (Hen. Filion)	10-1
D—Bye Bye Timbo (F. Popfinger)	4-1
E—Bullrye (J. Dupuis)	3-1
F—Karl Lobell (W. Hudson)	6-1
G—Lucky Var (H. Filion)	10-1
H—Tarport Kent (M. Dokey)	6-1
*I—Patey Loo (A. Santeramo)	—

FOURTH—$6,000, trot, Class C-1, mile.

	Prob. Odds
A—Lapride Hanover (M. Dokey)	4-1
B—Dougie J (C) (Hen. Filion)	6-1
C—On Schedule (C)(T. Merriman)	3-1
D—Baldwin (R. Tobin)	5-1
E—Mountain Get Even (A. Nunziata)	4-1
F—Bold Barlow (N. Dauplaise)	6-1
G—Orville (C)(M. Metcalfe)	12-1
H—Mistral (H. Filion)	10-1
*I—Down The Hatch (W. Bresnahan)	—

FIFTH—$5,500, pace, Class C-2, mile.

	Prob. Odds
A—Five Plus Tax (Hen. Filion)	5-1
B—Betty B. Butler (W. Butler)	6-1
C—Romeo's Apple (W. Hudson)	
D—Movin Up (M. Dokey)	
E—Sterling Clay (N. Dauplaise)	
F—Top Cash N (F. Popfinger)	
G—Lainey Dexter (R. Cormier)	
H—Grateful Vikar (C) (F. Popfi	

SIXTH—$6,000, pace, Class C-1

A—Davey Jack (F. Popfinger)
B—Pinkerton (C. Vitale)
C—Exact Yankee (H. Filion)
D—Bret Chance (E. Gobaras)
E—Real Champ (A. Burton)
F—Carstone (R. Cormier)
G—Nevele Prize (P. Iovine)
H—Kingston Minbar (P. Appel)

SEVENTH—$6,000, pace, Class

A—Besta Laura (F. Popfinger)
B—Rompin Yvonne (Hen. Filion)
C—Laughing Bill (B. Shelli)
D—Fort Norman (R. Cormier)
E—Carefree Kevin (H. Filion)
F—Wichita N (M. Metcalfe)
G—Nutzi Too (M. Dokey)
H—Leadshot Hanover (C. Vitale)

EIGHTH—$6,000, pace, Class C

A—Butlers Might (R. Cormier)
B—Royal Sceptre (A. Santeramo)
C—Bottle Baby (H. Filion)
D—Adover Lobell (R. Vitrano)
E—Raphael's Pride (T. Merriman)
F—Lonestar Hanover (N. Dauplai
G—Jimbo Adios (J. Faraldo)

NINTH—$4,000, pace, cl., mile

A—B. G. Duchess (J. Dupuis)
B—Daze N Knights (W. Warringt
C—Returnee (———)
D—True Tip (T. Merriman)
E—Keystone Idol (G. Daisey)
F—Steady Don (M. Dokey)
G—Nonaleader (N. Dauplaise)
H—Waverly's Truth (H. Filion)
*I—Patey Loo (A. Santeramo)

(C) Conventional sulky. All othe
*Also eligible.

RESULTS

(OTB payoffs subject to 5% State tax.)

FIRST—$4,500, pace, mile.
4—Bedford Star (C. Poulin) 14.60 5.80 5.60
2—TeddyGoLucky (DiPriore) ... 4.40 4.40
5—Ed's Laren (G. Daisey) 3.20
OTB Letters—D, B, E. Time—2:06.

SECOND—$5,000, pace, mile.
5—Kama Chief (Dauplaise) 4.60 2.80 2.20
2—Patrick Lobell (Hudson) ... 3.60 2.40
8—Leo Nell (W.Myer) 4.00
OTB letters—E, B, H. Time—2:05.
Double (4-5) paid $78.20.

THIRD—$5,000, pace, mile.
5—Nell Painter (Dauplaise) 5.40 3.60 2.40
4—Scarborough (F.Popfingr) ... 3.60 2.60
1—Century Girl (Merriman) 2.60
OTB letters—E, D, A. Time—2:06.
The triple (5-4-1) paid $79.50.

FOURTH—$5,000, pace, mile.
1—Suave Yankee (Hudson) 4.40 3.40 2.20
5—Sugar Hill Dyn. (Cormr) ... 4.60 2.60
2—Spiked Yankee (Mermn) 2.40
OTB letters—A, E, B. Time—2:07 1/5.
Exacta (1-5) paid $28.

FIFTH—$5,000, pace, mile.
4—Cold Cash (R.Rabner) 16.40 8.40 5.00
1—Bo Nimble (L.Fontaine) ... 6.60 4.20
7—Samtree (F.Popfinger) 3.40
OTB letters—D, A, G. Time—2:04 1/5.
Exacta (4-1) paid $131.40.
Scratched—Jet Crain.

SIXTH—$5,500, pace, mile.
3—Race Worthy (R.Vitrano) 10.20
4—J C Heel (F.Popfinger)
6—Nappys Boy (Bresnahan)
OTB letters—C, D, F. Time—2:
Exacta (3-4) paid $65.20.

SEVENTH—$5,500, pace, mile.
8—Berrair George (HenFil.) 51.80
6—Lord Mitch (P.Appel)
5—Amlin (L.Fontaine)
OTB letters—H, F, E. Time—2:
The triple, (8-6-5) paid $1,504.

EIGHTH—$6,000, pace, mile.
7—Dee Pee (J.Dupuis) 13.80
5—Rain Again (Buffolholzer)
2—Fritz Overlook (Daupise)
OTB letters—H, F, C. Time—2:
Exacta (7-5) paid $198.20.
OTB pick four (E-A-D-C) paid
Scratched—Knight Time Joe.

NINTH—$5,500, pace, mile.
2—Kevsin Stymie (HenFil.) 10.40
3—Judge Rusty (A.Koch)
7—Mr Fred (R.Cormier)
OTB letters—B, C, G. Time—2:
The triple (2-3-7) paid $1,401.
Attendance—5,032.
Handle—871,655. OTB—$1,010,8

Meadowlands Results

FIRST—$6,500, pace, mile.
2—Samosn Osborne (Jbnsn) 50.80 14.60 5.00
4—Abby's Andy (Hamilton) ... 7.80 5.20
3—Strato (B.Webster) 2.80
Time—2:02 2/5.

SECOND—$6,000, pace, mile.
2—Sunshn Clarion (CAbbat.) 5.20 3.40 3.00
6—Albion Slif (B.Scarpa) ... 5.20 4.60
8—Fran's II (J.Doherty) 6.60
Time—2:03 4/5.
Double (2-2) paid $165.60.
Scratched—Gold Customer.

THIRD—$6,500, pace, mile.
3—Gardner Jon (L.Gilmour) 6.60 4.60 3.20
5—Spencerian (J.Croise Jr.) ... 6.80 6.40
8—Blue Break (Bonacorsa) 6.00
Time—2:03.
Trifecta (3-5-8) paid $529.80.

FOURTH—$7,600, pace, mile.
2—Tuff Buck (W.Gilmour) 19.20 7.20 7.80
9—Chris W. Herity (Webtr) ... 4.20 3.40
3—Imesome L-Bar (Consol) 6.00
Time—2:04 1/5.
Exacta (2-9) paid $146.

FIFTH—$8,000, trot, mile.
5—Donmar Shalm (Dohrty) 8.40 5.00 3.40
10—Albert (C.Abbatiello) ... 5.40 4.20
1—Cap Coal (D.Johnson) 4.20
Time—2:04 2/5.
Exacta (5-10) paid $38.20.
Scratched—Neorita and Glen Lobell.

SIXTH—$8,000, pace, mile.
6—Meema Doll (WGilmour) 9.40 4.80 3.80
5—Hard Head Hal (Dohrty) ... 7.20 5.00
7—Cathy's Kat (Webster) 3.80
Time—2:00 3/5.
Exacta (6-5) paid $105.

SEVENTH—$7,000, pace, mile.
1—Nancy Baby (B.Scarpa) 7.80 4.60 3.40
7—Nardin's Joy (Gagliardi) ... 12.80 7.80
6—Busting Bye (J.Nash) 5.00
Time—2:02 3/5.
Exacta (1-7) paid $148.40.
Scratched—Lilli K and Keewaydin Ankada.

EIGHTH—$7,500, pace, mile.
2—Jac'lyn's Duke (Abb'.) .80
1—Precast (B.Scarpa)
6—Arriva John (L.Gilmour)
Time—2:02.
Exacta (2-1) paid $17.40.

NINTH—$7,000, pace, mile.
7—Scott Wil (B.Webster) 7.80
2—Adaptor's Time (Greene)
9—Nasty H. Herty (WGlmr)
Time—2:02 2/5.

Aqueduct Jock

	Mts.	1st
A. Cordero Jr.	285	51
J. Velasquez	224	37
R. Turcotte	219	35
J. Vasquez	231	31
B. Gonzalez	176	26
S. Cauthen	74	20
J. Cruguet	146	20
E. Maple	234	20
A. Santiago	116	13
R. Hernandez	107	12
J. Amy	128	12

British Footba

ANGLO-SCOTTISH

FINAL OF FIRST LEG

Orient 1, Nottingham Forest T.

Chris Evert Named Top Athlete of Year

By THOMAS ROGERS

[illegible]t eight days before her 22d birth- Chris Evert was honored yester- [illegible]y Sports Illustrated magazine as [illegible]op athlete of the year. Miss [illegible] who won $375,000 while domi- [illegible]g women's tennis, is only the sec- [illegible]oman to receive the award. Billie King shared it with Coech John [illegible]en of the University of California, [illegible]ngeles, in 1972.

[illegible]s interesting that most of the run- [illegible]p mentioned were women," said Evert at a news conference at [illegible]ime-Life Building. "I think the [illegible] and the press are beginning to [illegible]iate the talents of womeo ath-

Schedule Cut Planned

[illegible] magazioe, noting that 1976 had [illegible]e sports year in which women [illegible]d prominently, mentioned six [illegible]s-up to Miss Evert: Judy Ran- [illegible]e golf pro; Rosi Mittermaier of Germany, skier; Shelia Young of [illegible]t, speed skater; Dorothy Hamill [illegible]verside, Conn., figure skater; [illegible] Comaneci of Rumania, gymnast, [illegible]ornelia Ender of East Germany, [illegible]er.

Evert said she planned to play [illegible]nent tennis only "another two [illegible]e years, then cut down to World [illegible] Tennis and some exhibition [illegible]s overseas."

[illegible] been thinking for several [illegible] of getting my own apartment," [illegible]iss Evert, who still lives with [illegible]rents in Fort Lauderdale, Fla. [illegible]ne I get away from home. I've [illegible]een completely on my own. I'll [illegible] take ar apartment in New [illegible]here I have more friends than [illegible]a. Marriage is not on my hori- [illegible]t now."

[illegible]aid she maintained a competitive [illegible] not playing more than two or [illegible]eeks of tournament tennis in a [illegible]

[illegible]layed more than that, I'd crack, [illegible]azy," she said. "I like to relax [illegible] Lauderdae by going to the [illegible] playing tennis with my family. [illegible]es I spenc time in New York, [illegible]t to dinoer and the theater."

[illegible]ghting Miss Evert's year were [illegible] at Wimbledoo and at Forest [illegible]be United States Open.

[illegible]mbledon More Satisfying'

[illegible]ved my fest tennis at Forest [illegible] Wimbledon was more satisfy- [illegible]me," she said. "In the fioal [illegible] play Evonne Goolagong, who [illegible]ated me in Philadelphia and [illegible]geles. Ard I had oever beaten [illegible] grass surface. I guess I had [illegible] block sbout her. It was a [illegible]tional mitch. I looked scross [illegible]and saw worry in her eyes.

The New York Times

Chris Evert as she accepted trophy for being top athlete.

She was really caring about how she did against me. I had always thought of her as beiog carefree and sometimes lackadaisical."

Miss Evert said she did not expect an easy competitive year in 1977, even though Miss Goolagoog, who was married in 1975, is expecting her first child and will not be competing.

"It woo't be easy, as some people think," said Miss Evert. "There are a lot of younger girls comiog up who haven't had much press coverage, but are very difficult for me to beat. There are going to be a lot of new winners in tournaments next year."

Tbe only complaiot voiced by Miss Evert was for people wbo criticize her baseline game.

"They say it's boring and repetitive and things like that," she said. "But when I ask them what I should do, they don't have aoy good answer. What do they want ma to do, cbange my whole game?

"I love almost all sports and I used to be good in lots of eveots In high school — track, volleyball, softball, football. But whet I like best is some sort of individual competition. I love thet. I've got e killer instinct."

TV's Incursions Feared Affecting Sports Results

By NEIL AMDUR

Special to The New York Times

HOUSTON, Dec. 13—It is the fourth quarter of Super Bowl XI, the Oakland Raiders lead the Dallas Cowboys, 14-3, and Don Meredith a roving television reporter, asks Jimmy Carter, a fan seated in the stands, "Who's gonna win?"

"These are both real fine football teams," says the President-elect. "But from the looks of things Oakland seems in cootrol."

"You can't count out the Cowboys," Rosalynn Carter advises, after Meredith asks her views. "They're real fighters."

Through a technical foulup, the interview oot only is piped to 80 million home viewers, but is also on the public-address system at the Rose Bowl, where the game is being played. The Cowboys score two touchdowns and win.

It couldn't happen, you say? Perhaps, but a similar cooversation with Kirk Douglas and his wife occurred yesterday during tennis's version of the Super Bowl, the Grand Prix Masters final. The ioterview unquastionably affected the five-set comeback victory by Manuel Orantes over Wojtek Fibak and dramatized the increasingly significant, potentially disruptive role that television hes assumed on the American sports scene.

Try to Spice Up Events

As television oetworks search for refreshiogly innovative measures to spice up their live events, they tread closer to the fine line between covering an event and affecting the outcome.

Officials of the Public Broadcasting Service, which televised yesterday's tennis final, were powerless to prevent the courtside interview from being piped over the public-address system at the Summit as the players chaoged sides.

But a larger question may be whether the ioterview bad any relevance in the first place at the time it was coodocted, with Fibak leading by two sets to one aod serviog for 5-1 in the fourth set.

Why oot interview Douglas, his wife or Doug Saoders, the golfer, before the start of the match when predictions may have been more relevaot? The answer is time: other considerations, such as traditional on-camera appearances by the announcer and scene-setting warmups, took priorities.

The Interview put Douglas, his wife and Sanders on the spot. It shattered the conceotration of Fibak, a 24-year-old Pole still unfamiliar with many technical nuances of instaot replays and giant arena screens.

At least one player durmg the Masters, Harold Solomon, objected to the use of the screens for his match because he said they affected his sight line. Several other pros also complained during the tournament.

Announcers Are Warned

Unlike most television shows, which are filmed, taped and then edited, almost all sports events are on live. Announcers frequently are warned about talking among themselves after they break for commercials. A number of Natiooal Basketball Association coaches declined to wear wireless microphones for oetwork television crews last seasoo. National Football League officials now wear such microphones to inform the viewer about penalty infractions, and several microphones were turned oo ioadvertently by tbe officials during the regular seasoo.

The American Broadcastiog Compaoy has used on-field interviews during college games. The interviews are oot heard in the stedium, but they could be, if the wrong switch is throwo by a technician io the television trailers.

Tennis officials were visibly embarrassed by the blunder that might have cost Fibak the $20,000 first prize and the biggest victory of his career. There was concern amoog televisioo production personnel that although sucb slips were rare, they could occur as the medium moved ioto more intimate, on-spot coverage.

"Where do you draw the line?" a P.B.S. official said today. "We certainly didn't want to disrupt the match, but the same thing could happen at e football game.

Last year, a CBS producer of an N.F.L. game in Atlanta was ordered to hook up with the "N.F.L. Today" show in New York at halftime. The countdown began, Breot Musburger, the announcer, eppeared oo the screen from New York, hut the voices of Pat Summerall and Tom Brooksbier were heard from the game in Foxboro, Mass. A techniciao bad plugged in the wrong audio patch.

Jerry Pate

The New York Times

Billy Martin

2 Top Rookies Honored

Jerry Pate, winner of the Uoited States Open, was hooored yesterday as rookie of the year in golf and Billy Martin as rookie of the year in tennis. The desigoations were anhounced by two sister publications, Golf Digest and Tennis, at a luncheoo at the 21 Club.

In addition to plaques, the players received wrist watches from Rolex, sponsor of the awards.

Pate alao won the Canadian open and the Japanese Masters and totaled $188,000 in prize money. Martin scored a major upset in the Open at Forest Hills by defeating 10th-seeded Harold Solomon.

Associated Press

NOT SANTA, but Lenny Wilkens, former coach of the Seattle SuperSonics and the Portland Trail Blazers. He donned red suit and a white beard, and ho-ho-hoed for the benefit of youngsters in Seattle.

Nugget and Piston Coaches Engaged in a Family Fight

By SAM GOLDAPER

When the Detroit Pistons play at Denver against the Nuggets on Dec. 30, Larry Brown, who coaches the Nuggets, and his older brother, Herb, who coaches the Pistons, will make National Basketball Association history. The game will mark the first time that brothers have coached against each other in the N.B.A. The Nuggets are currently the Midwest Division leaders, and the Pistons are second, three games behind.

About Pro Basketball

The two grew up in Long Beach, L.I., where they often played on the outside asphalt court at Central School. Herb played his college ball at Vermont. Larry was the more famous brother, starring on Dean Smith-coached teams at the University of North Carolina and on the 1964 United States Olympic team. He was an all-star in the American Basketball Association.

Larry Coached Congars

Larry began his coaching career with the Carolina Congars and was the A.B.A. coach of the year several times. Herb's coaching career started with the freshman team at C. W. Post College. Herb then shifted to Stony Brook, where he was the coach of the varsity, and returned to Post to take the varsity position. In 1975, he coached in the European Professional League. Then he took a job as Ray Scott's assistant with the Pistons. When Scott was dismissed last season, Herb replaced him.

When asked about the coming game against his brother's team, Larry answers with a quip: "All I know is that night will be the only night of the year our mother will know exactly where both of us are."

•

Only eight Knicks left for San Antonio yesterday for tonight's game against the Spurs. Jim McMillian, suffering from a bruised left knee, joins Bill Bradley, Spencer Haywood and Bob McAdoo, also sidelined . . . Tom Nissalke was on the winning side in Seattle, for a change, on Sunday night, and, for a change, the SuperSonics were not. Nissalke, dismissed as the Sonic coach in 1973 after his team had posted a 13-32 won-lost record, returned as the coach of the Houston Rockets, and his team won by 96-92, ending Seattle's 29-game home winning streak. . . After 277 contests this season, the only men who have played complete games (all 48 minutes) are Nate Archibald of the Nets, Larry Kenon and Mike Gale of the San Antonio Spurs, and Elvin Hayes and Len Robinson of the Washington Bullets.

•

Kim Hughes, the Nets' center, will be sidelined for at least 10 days with an injured right ankle . . . The Nets are the only team in the N.B.A. whose road record (7-8) is better than its home mark (4-7). Quite a feat, since visiting teams have won only 78 games this season . . . Ernie DiGregorio of the Buffalo Braves has been successful on 43 consecutive free throws. His only misses were twice in the season opener and once in the second game of the season.

•

The Spurs have scored 136 and 121 points in their last two games and have taken the league lead in offense, averaging 114 points a game. They are last in defense, having allowed 114.2 points a game. . . . The Philadelphia 76ers will retire Billy Cunningham's uniform number, 32, Friday night when they oppose the Golden State Warriors at the Spectrum in Philadelphia. Cunningham, forced into retirement this year by a knee injury, and Len Wilkens are the new basketball commentators at CBS. Wilkens, who played 14 seasons, also is a former coach of the SuperSonics and the Portland Trail Blazers.

•

Over the weekend in Seattle, when a boy appraised the man dressed in a red suit and a flowing white beard, he asked, "What's your name?"

"My name is Santa Claus," said the man.

"I think your name is Lenny Wilkens," said the 7-year-old, Robbie Watt.

"Well, underneath," said the man, "but we won't tell anyone."

Robbie, who is black, had asked his mother where he could see a black Santa Claus. Mrs. Watt found no black Santas at downtown department stores, so merchants at the Pike Place market decided to add one for a Children's Day on Saturday. Wilkens volunteered for the job.

Arizona and Arizona State Asked To Join the Pacific-8 Conference

SAN FRANCISCO, Dec. 13 (UPI)—The Pacific-8 Conference formally extended membership invitations today to Arizona and Arizona State, two long-time Western Athletic Conference powerhouses.

Charles Young, chancellor at the University of California, Los Angeles, speaking for the Pac-8 president's council, said: "The decision involved all of the members and wa acted in the best interest of the conference on intercollegiate athletics and academics to admit Arizona State and Arizona."

Representatives of the Arizona universities were not present but Young said the invitation was valid until May 1, 1977, when the Pac-8 council holds its next meeting.

A spokesman for the University of Washington said before the four-day conference that he was opposed to expanding because he felt the four Northwest universities, the weakest link in the conference, would be cast aside. The four Northwest universities are Washington, Washington State, Oregon and Oregon State.

Young said: "It is the conviction of all members of the conference that this is not a move in any way to realign, but to add two new members."

The addition of the two Arizona institutions would mean added revenue for the Pac-8 since both have 50,000-plus capacity football stadiums and are strong in basketball, baseball and track, too.

However, Arizona State and Arizona, both of whom have received go-ahead from the Arizona Board of Regents to seek admission to the Pac-8, still face the threat of a suit by the W.A.C. that would require them to fulfill football commitments drawn up through the 1980's.

Rangers Face Islanders For Pride, Points Tonight

Continued From Page 50

cent for the league's No. 1 rating. But the Rangers have lost their No. 1 goalie, John Davidson, for a week to 10 days with a sprained right knee.

Gilles Gratton was expected to man the Ranger nets after 13 consecutive starts by Davidson. The Rangers also called up Doug Soetaert as a backup goaltender and Greg Holst, a center, from their New Haven farm club. However, Mark Heaslip will replace Pete Stemkowski, who also sprained his left knee against Montreal.

The only other time that Gratton has faced the Islanders was last November, when the 24-year-old World Hockey Association refugee started in goal for the St. Louis Blues at the Coliseum.

After five minutes, during which time he had made three saves and allowed no goals, Gratton was struck on his left arm by a Bob Nystrom shot, skated off the ice and never played another game with the Blues. One of John Ferguson's first deals as the Ranger general manager was to sign Gratton to a Ranger contract in March of last year.

Since taking over the Rangers, Ferguson has coached the team to two victories and two defeats against the Islanders. Last season, Coach Al Arbour's club won four of the six encounters, but the overall regular-season record between the teams shows the Rangers on top, with 15 victories, 7 losses and a tie.

Garden Doubleheader Features Duke Five

Duke, which is off to a surprisingly strong start with five victories in six games, will play Connecticut in the first game of tonight's college basketball doubleheader at Madison Square Gerden. Fordham, which lost to Kansas last Thursday at the Garden, will play Brown in the second game.

The Blue Devils, coached by Bill Foster, a former Rutgers head basketball coach, has not appeared in a regular-season game at the garden since February of 1971. But that Blue Devil team came back a month later to compete in the National Invitation Tournament in March of 1971 and won its first two games of the tourney before losing out to North Carolina, a fellow member of the Atlantic Coast Conference.

S. Carolina Routed by Kentucky

COLUMBIA, S. C., Dec. 13 (AP)—Jack Givens poured in 28 points and Mike Phillips added 23 to pace third-ranked Kentucky to a 98-67 rout of South Carolina tonight.

The undefeated Wildcats reeled off 10 straight points at the start of the game en route to their fifth victory of the season. Kentucky extended to 15 games its winning streak, the longest of any major college in the nation.

The defeat was the worst home-court loss for South Carolina since it moved into Carolina Coliseum in December, 1968. Jackie Gilloon led the Gamecocks with 17 points.

Syracuse 101, Penn State 63

SYRACUSE, Dec. 13 (AP)—Jimmy Williams scored 20 points tonight in leading 15th-ranked Syracuse University to a 101-63 drubbing of Penn State.

The 5-foot-10-inch senior guard opened a lead for Syracuse midway through the first period with an 8-point scoring spree. Marty Byrnes and Reggie Powell added 14 points each for Syracuse. Penn State was led by Chris Erichsen's 28 points.

Army 76, Kings Point 52

KINGS POINT, L. I., Dec. 13 (AP)—Gary Winton scored 5 of his 17 points during a 14-0 burst in the last five minutes as unbeaten Army pulled away from the United States Merchant Marine Academy and rolled to a 76-52 victory tonight. Kings Point's Kevin Ennis was the game's top scorer, with 21 points.

Hunter 73, Rutgers-Newark 64

Special to The New York Times

NEWARK, Dec. 13—Daryl Booker scored 16 of his 18 points in the second half to lead Hunter to a 73-64 victory over Rutgers-Newark tonight. The Hawks broke from a 34-28 halftime deficit with a 13-6 spurt to take a lead they never relinquished.

Basketball Player in Peril With a Severe Infection

MEMPHIS, Dec. 13 (AP)—A physician said today that a hospitalized basketball player of Memphis State University, John Gunn, was not out of danger from a rare combination of ailments. Gunn has been in the intensive-care unit of Baptist Hospital since Saturday, when he was admitted with a temperature of 105 degrees.

Dr. Clifton Wooley, the Tiger team physician, said Gunn was suffering from Stevens-Johnson syndrome, a potentially fatal infection that attacks the mucous membranes. Wooley said Gunn was also suffering from mild hepatitis that could have triggered the Stevens-Johnson syndrome. "His temperature has come down a bit, but there is a lot of swelling around his eyes and mouth," Wooley said. "I think he'll make it, but it'll be pretty rough."

Gunn, a 6-foot-9-inch junior, played Thursday night when Memphis State beat Drake, 79-74. He scored 13 points and pulled down 10 rebounds. He worked out Friday but complained of not feeling well.

REMEMBER THE NEEDIEST!

Giants Ponder Rehiring McVay; Nolan, Wietecha Coach Prosp

Continued From Page 50

N.F.L. knowledge that it takes an offensive lineman at least one, usually closer to three, seasons to blossom. The Giants' young and inexperienced line did not blossom this year. John Hicks, the No. 1 draft choice in 1974, showed occasional brilliance at right guard, but there is some thinking among the Giants that he would be better off at tackle, where he was the No. 1 college lineman in the country at Ohio State.

Al Simpson, the Giants' first pick in the 1975 draft, showed there was a weakness at left guard, too. Tom Mullen, the left tackle, will be coming off knee surgery next year. Doug Van Horn, the right tackle, led the team in holding penalties with 10. Karl Chandler, the center, could be moved to guard. The Giants need (a) a big tackle (b) a pulling guard (c) a center if Chandler is switched or (d) a combination of above. The draft may not be the place to look for immediate help, either.

WIDE RECEIVER: Ray Rhodes, Jimmy Robinson, Walker Gillette, Ed Marshall and Roger Wallace, the holdovers, have one thing in common: a lack of breakaway speed. Available in the draft will be such as Luther Blue of Iowa State, Wesley Walker of California, Jim Smith of Michigan and Larry Seivers of Tennessee.

DEFENSIVE LINE: From left to right, George Martin, John Mendenhall, Troy Archer and Jack Gregory are not bad at all. But Archer and Mendenhall in the middle are both smallish. Gregory is a 10-year-veteran who went out with a knee injury. "There are lots of good defensive linemen coming out this year," said Robustelli of the collegians.

QUARTERBACK: Craig Morton would like to return. His season was not so bad as the Giants Stadium booing would indicate. McVay took away play-selection from his quarterback's responsibilities and Morton has the other technical attributes needed — strong arm, experience.

Morton will be 34 years old next season and it's time to be thinking of the future. The Giants are very high on Jerry Golsteyn, the 12th-round draft choice from Northern Illinois who won the backup role in the preseason before hurting a knee. Dennis Shaw, once a rookie of the year with the Buffalo Bills, deserves a chance, too. BUT: Dan Pastorini has played out his option with the Houston Oilers and there's a good selection from the college ranks, headed by Joe Roth of California and Steve Pisarkiewicz of Missouri.

RUNNING BACK: Tony Dorsett. The Heisman Trophy winner from Pittsburgh may be available to the Giants if there is a draft. Tampa Bay, which would have first choice, is to Ricky Bell of Southe Seattle and Buffalo, eac next. Trimble believes th would go for defensive help, for either a quarterbac or (the Bills, after all, already h Simpson). The Jets are next a the Giants on the basis of opponents having won fewer Trimble says he ordinarily reco picking a "big guy," or linem in the draft—except in this Dorsett added to the same with Larry Csonka, who should percent next year after knee is an exciting idea. But th have to feel they are at least ad protected at halfback by Doug who led the team in rushing yards. But Kotar and Gord both lack the great breakaw the Giants need to get o especially with a line that no good pulling guards.

Bell and Dorsett aren't the o backs available. They're the there is no draft, however, N.F.L. operates on "free principles, there is a chance bo be too expensive for the Maras.

DEFENSIVE BACKS: How m the Giants need here depends many of their wounded can 1977. If all do, they at least numbers. Bobby Brooks and Stuckey, the regular cornerbac out most of the season after gery, as were Robert Giblin and Ford. Clyde Powers, Jim Stie Rick Volk had good years at ties, although Stienke played the season with Bill Bryant at ners.

PLACEKICKER: Joe Danelo h season, capped by two misse goal attempts from medium ra in effect allowed the St. Loui nals to defeat the Giants, yesterday's finale. This is no re doubt his ability, though. He deserves — and will get — chance.

LINEBACKERS: Will Brad V return? The Giants believe he w making this one of the stronge on the squad. Harry Carson had rookie year at middle lineback some Giant coaches are already him "the next Dick Butkus." Br ley is a fine outside linebacker Lloyd, a rookie seldom used of the special teams, has impre coaches, too. Pat Hughes, who starting role this year does not to be back in 1977.

TIGHT END: Bob Tucker is the best. But if he should g do the Giants want just Gar as his backup?

PUNTER: Dave Jennings had est season of any of the Giant is no concern in this department

The Giants have other places for help besides the colleges, for example. Maybe some tean really love to have Craig Mo Jack Gregory. Then there are agents. The Giants had seven as their guests at the game ye including Willie Spencer the who played for McVay at Mem the World Football League la But the names to remember these are perhaps Ezil Bibbs, draft choice who has been pla three years with Hamilton Canadian League, and Jerry La who was among the last cuts Dallas Cowboys. Both are de tackles.

Associated Press

Mike Phillips (55) of Kentucky and Jim Graziano of South Carolina lunging for loose ball during game at Carolina Coliseum in Columbia.

Nat'l Basketball Ass'n

SUNDAY NIGHT

AT MILWAUKEE

PHILADELPHIA (107)

Erving 6 2-3 14, McGinnis 10 7-11 27, Catchings 4 3-4 11, Bibby 6 0-0 12, Free 4 6-6 14, Mix 6 2-2 14, Dunleavy 5 3-4 13, Jones 1 0-0 2. Totals 42 23-30.

MILWAUKEE (102)

Dridoema 5 1-1 11, Dandridge 14 2-3 30, Nater 0 0-0 0, Buckner 1 0-0 2, Winters 7 0-0 14, Restani 5 0-0 10, Lloyd 9 4-5 22, Brokaw 3 5-7 11, English 1 0-0 2. Totals 45 12-16.

Philadelphia	28	26	29	24—107
Milwaukee	27	28	25	22—102

Total fouls—Philadelphia 22, Milwaukee 25. Fouled out—none. A—10,938.

AT LOS ANGELES

DENVER (83)

Jones 3 0-0 6, Wise 1 0-0 2, Issel 0 2-2 18, McClain 3 2-2 8, Thompson 3 6-8 12, Taylor 0 0-0 0, Silas 3 1-1 7, Webster 4 0-0 8, Beck 1 0-0 2, Williams 6 0-0 12, Gerard 3 0-0 6, Towe 1 0-0 2. Totals 36 11-13 83.

LOS ANGELES (112)

Ford 3 0-0 6, Russell 8 1-1 17, Abdul-Jabbar 8 2-2 10, Allen 8 2-3 18, Chaney 3 0-0 6, Lamar 7 0-0 14, Washington 5 2-4 12, Kupec 3 1-2 7, Abernathy 5 2-2 12, Roberts 1 0-0 2, Tatum 0 0-0 0, Neumann 0 0-0 0. Totals 51 10-14 112.

Denver	22	17	24	20— 83
Los Angeles	33	27	21	31—112

Total fouls—Denver 16, Los Angeles 18. A—15,524.

AT SEATTLE

HOUSTON (96)

Johnson 6 0-0 12, Tomjanovich 9 4-4 22, Malone 5 2-2 12, Lucas 6 2-2 14, Murphy 9 0-0 18, Kunnert 0 0-0 0, Owens 4 0-2 8, Newlin 4 2-2 10, White 0 0-0 0. Totals 43 10-12 96.

SEATTLE (92)

Bantom 0 1-2 1, Seals 9 4-6 22, Burleson 2 1-1 5, Brown 5 0-0 10, Watts 0 1-2 1, Gray 7 4-4 18, Johnson 4 2-4 10, Wilkerson 5 0-0 10, Norwood 7 1-3 15, Green 0 0-0 0. Totals 39 14-22 92.

Houston	24	26	22	24—96
Seattle	19	32	21	20—92

Fouled out—None. Total fouls—Houston 24, Seattle 17. A—12,992.

AT OMAHA, NEB.

DETROIT (110)

K. Porter 3 0-0 6, Douglas 3 7-9 13, Money 1 0-0 2, Lanier 12 5-8 29, Brown 1 0-0 2, Carr 6 3-4 15, Simpson 8 4-8 20, Ford 4 0-1 8, Eberhard 3 1-1 7, H. Porter 4 0-0 8. Totals 45-20-30 110.

KANSAS CITY (104)

B. Tavor 6 0-2 12, Wedman 9 0-0 18, Eakins 1 3-4 5, Boone 9 4-6 22, Washington 8 3-6 19, O. Johnson 5 0-0 10, Barr 1 0-0 2, Hansen 3 0-0 6, Lacey 3 2-2 8, Robinzine 2 0-2 4. Totals 46-12-22 104.

Detroit	30	28	21	31—110
Kansas City	24	31	31	18—104

Fouled out—Washington. Total fouls—Detroit 24, Kansas City 29. Technical—Lacey. A-4,340

SUNDAY NIGHT'S GAMES

Detroit 110, Kansas City 104.
Houston 96, Seattle 92.
Los Angeles 112, Denver 83.
Philadelphia 107, Milwaukee 102.
Phoenix 106, Atlanta 91.

EASTERN CONFERENCE

Atlantic	W.	L.	Pct.	Central	W.	L.	Pct.
Phila.	15	9	.625	Houston	15	8	.652
Boston	13	11	.542	Cleveland	16	9	.640
Knicks	12	13	.480	N. Orleans	14	12	.538
Nets	11	15	.423	S. Antonio	13	13	.500
Buffalo	10	16	.385	Washington	10	13	.435
				Atlanta	10	17	.370

WESTERN CONFERENCE

Midwest	W.	L.	Pct.	Pacific	W.	L.	Pct.
Denver	17	8	.680	Portland	18	8	.692
Detroit	15	12	.556	L. Angeles	14	11	.560
Indiana	13	14	.481	Golden St.	13	11	.542
Kansas City	12	14	.462	Seattle	15	13	.536
Chicago	6	15	.286	Phoenix	11	11	.500
Milwaukee	4	24	.143				

TONIGHT'S GAMES

Knicks at San Antonio.
Houston at Portland.
Kansas City at New Orleans.
Los Angeles at Atlanta.
Philadelphia at Chicago.
Phoenix at Buffalo.

Basketball Scoring

N.B.A. LEADERS

SCORING

	G.	F.	Pts.	Avg.
Maravich, N.O.	255	146	656	29.5
Abdul-Jabbar, L.A.	279	106	664	26.6
Lanier, Det.	286	124	696	25.8
Thompson, Den.	242	152	636	25.4
Tomjanovich, Hou.	222	110	552	24.0
McAdoo, Knicks	182	110	474	23.7
McGinnis, Phil.	216	135	567	23.6
Williamson, Nets	246	113	605	23.3
Boone, K.C.	253	93	599	23.0
Monroe, Knicks	229	93	551	23.0

REBOUNDING

	O.	D.	T.	Avg.
Walton, Port	94	329	423	16.3
Abdul-Jabbar, L.A.	77	290	367	14.7
McAdoo, Knicks	66	198	264	13.2
Gilmore, Chi.	94	168	262	12.5
Heard, Phoe.	73	199	272	12.4
M. Lucas, Port	91	212	303	11.7
Shumate, Buff.	84	218	302	11.6
Hayes, Wash.	85	177	262	11.4
McGinnis, Phil.	80	190	270	11.3
Lanier, Det.	87	214	301	11.1

ASSISTS

	G.	No.	Avg.
Buse, Ind.	27	239	8.9
Archibald, Nets	26	212	8.2
Henderson, Atl.	27	215	8.0
K. Porter, Det.	27	203	7.5
Van Lier, Chi.	21	157	7.5
Watts, Sea.	28	208	7.4
Barry, G.S.	24	175	7.3
Bing, Wash.	23	142	6.2
J. Lucas, Hou.	23	134	5.8
J. White, Bos.	24	133	5.5

Pro Transactions

BASEBALL

NEW YORK (NL)—Acquired Sheldon Mallory, outfielder, from Kansas City Royals.

CLEVELAND (AL)—Sold Steve Kline, right-handed pitcher, to Atlanta Braves.

KANSAS CITY (AL)—Waived Ken Sanders, right-handed pitcher.

BASKETBALL

NEW ORLEANS—Waived Andy Walker, rookie guard.

HOCKEY

CLEVELAND (NHL)—Recalled Frank Spring, right wing, from Salt Lake City affiliate in Central Hockey League.

School Results

BASKETBALL

Dwight-York 66	Power 55
Franklin 80	N.Y. Friends 61
Printing 80	Fashion 56
St. Ann's 72	Delehanty 68

HOCKEY

Gil St. Bernard 5	Peddie 4

E.C.A.C. Hockey

STANDING OF THE TEAMS
Division 1
(Overall record in parentheses)

	W.	L.	T.
Clarkson (10-1-0)	6	0	0
New Hampshire (7-2-0)	5	1	0
Cornell (5-2-0)	3	1	0
Colgate (5-3-0)	4	2	0
Providence (6-2-0)	4	2	0
Northeastern (3-3-0)	3	2	0
Vermont (4-5-0)	4	3	0
Harvard (3-3-0)	3	3	0
Boston College (5-2-0)	2	2	0
Dartmouth (2-2-0)	2	2	0
Boston U. (2-5-0)	2	3	0
Brown (2-3-0)	2	3	0
Yale (2-4-0)	2	4	0
Pennsylvania (3-3-0)	1	3	0
R.P.I. (3-4-0)	1	3	0
Princeton (1-7-0)	1	7	0
St. Lawrence (4-6-0)	0	4	0

LEADING SCORERS
Division 1

	Gl.	G.	A.	Pts.
Taylor, Clarkson	11	11	23	34
Blackwood, Clarkson	11	4	22	26
Serra, RPI	7	5	18	23
Tanchak, Clarkson	11	11	12	23
Zappia, Clarkson	11	11	12	23
Hahn, RPI	7	12	7	19
Nethery, Cornell	7	10	8	18
B. Wilson, Providence	8	2	16	18
Ambrosia, Cornell	7	7	10	17
MacKenzie, Colgate	8	5	12	17
McNally, Clarkson	11	6	11	17

College Basketball

WRITERS' POLL

By The Associated Press

The top 20 teams, with first-place votes in parentheses, season records through games of Sunday and total points. Points based on 20-18-16-14-12-10-9-8-7-6-5-4-3-2-1.

	W.	L.	Pts.
1—Michigan (34)	4	0	850
2—Marquette (21)	4	0	728
3—Kentucky (4)	4	0	662
4—Notre Dame (5)	5	0	601
5—San Francisco	8	0	473
6—Cincinnati	5	0	359
7—Alabama	4	0	351
8—Arizona	7	0	333
9—U.C.L.A.	3	1	315
10—Wake Forest	5	0	270
11—North Carolina	4	1	237
12—Nevada-Las Vegas	4	1	172
13—Clemson	5	0	159
14—Maryland	4	1	100
15—Syracuse	6	1	46
16—Indiana	1	2	39
17—Louisville	3	2	22
18—Southern Illinois	6	1	16
19—Arkansas	5	0	15
20—St. John's (N.Y.)	5	0	14

Pro Football

A.F.C. ALL-STAR TEAM

By United Press International
(Votes in parentheses)

OFFENSE

Wide receiver—Cliff Branch, Oakland (23).
Wide receiver—Roger Carr, Baltimore (19).
Tight end—Dave Casper, Oakland (28).
Tackle—George Kunz, Baltimore (22).
Tackle—Art Shell, Oakland (16).
Guard—John Hannah, New England (18).
Guard—Joe DeLamielleure, Buffalo (16).
Center—Jim Langer, Miami (19).
Quarterback—Bert Jones, Baltimore (29).
Running back—Lydell Mitchell, Baltimore (32).
Running back—O. J. Simpson, Buffalo (18).
Place-kicking—Toni Linhart, Baltimore (12).

DEFENSE

End—Coy Bacon, Cincinnati (26).
End—John Dutton, Baltimore (20).
Tackle—Jerry Sherk, Cleveland (22).
Tackle—Joe Ehrmann, Baltimore (16).
Middle linebacker—Jack Lambert, Pittsburgh (28).
Linebacker—Jack Ham, Pittsburgh (30).
Linebacker—Robert Brazile, Houston (13).
Cornerback—Mel Blount, Pittsburgh (24).
Cornerback—Mike Haynes, New England (24).
Safety—Mike Wagner, Pittsburgh (17).
Safety—Tommy Casanova, Cincinnati (17).
Punter—Ray Guy, Oakland (17).

Associated Press

PACKING IT IN: Bengals' rookie running back, Archie Griffin, a two-time Heisman Trophy winner, putting away his gear in clubhouse.

Nat'l Hockey League

SUNDAY NIGHT

AT PITTSBURGH

St. Louis	2	1	0—3
Pittsburgh	2	0	3—5

First Period—1, St. Louis, Unger 14 (unassisted) 4:15. 2, Pittsburgh, Pronovost 14 (Kehoe, Apps) 7:54. 3, St. Louis, Patey 9 (Butler, Sealing) 13:11. 4, Pittsburgh, Pronovost 15 (Apps, Stackhouse) 19:02. Penalties—Gassoff, StL, 0:38; Gassoff, StL, 7:01; Blanchin, Pit, 8:32; Kelly, Pit, 11:06.

Second Period—5, St. Louis, MacMillan 8 (Unger Plante) 19:12. Penalty—Blancin, Pit, 18:25.

Third Period—6, Pittsburgh, Kelly 2 (Apps, Awrey) 2:38. 7, Pittsburgh, Schock 4 (Corrigan, Stackhouse) 6:30. 8, Pittsburgh, Faubert 1 (Apps, Kelly) 10:39. Penalties—Corrigan, Pit, 11:14; Gassoff, StL, 19:14.

Shots on goal: St. Louis 5-10-8—23. Pittsburgh 12-9-13—34.

Goalies: S. Louis—Staniowski. Pittsburgh—Wilson. A—7,458.

1212 2231pes

The Standings

SUNDAY NIGHT'S GAMES

Rangers 5, Montreal 2.
Islanders 6, Chicago 2.
Detroit 5, Boston 3.
Philadelphia 7, Toronto 4.
Pittsburgh 5, St. Louis 3.

CAMPBELL CONFERENCE

Patrick Division

	G.P.	W.	L.	T.	Pts.
Islanders	29	19	7	3	41
Philadelphia	29	16	7	6	38
Atlanta	30	15	8	7	37
Rangers	31	13	12	6	32

Smythe Division

	G.P.	W.	L.	T.	Pts.
St. Louis	30	12	14	4	28
Chicago	30	10	17	3	23
Colorado	29	8	16	5	21
Vancouver	31	8	20	3	19
Minnesota	30	6	18	6	18

WALES CONFERENCE

Norris Division

	G.P.	W.	L.	T.	Pts.
Montreal	32	23	5	4	50
Pittsburgh	30	12	13	5	29
Los Angeles	31	9	12	10	28
Detroit	28	9	15	4	22
Washington	29	8	17	4	20

Adams Division

	G.P.	W.	L.	T.	Pts.
Boston	30	19	9	2	40
Buffalo	27	16	8	3	35
Toronto	30	13	11	6	32
Cleveland	30	8	15	7	23

TONIGHT'S GAMES

Rangers vs. Islanders at Nassau Uniondale, L. I., 8:05 P.M.
Buffalo at Vancouver.
Los Angeles at Washington.
Philadelphia at Minnesota.

Hockey

N.H.L. SCORING LEA

Lafleur, Montreal
Gilbert, Rangers
Shutt, Montreal
Dionne, Los Angeles
Sittler, Toronto
McNab, Boston
Robinson, Montreal
Murdoch, Rangers
Williams, Los Angeles
McDonald, Toronto
Goring, Los Angeles
Salming, Toronto

GOALTENDING LEAD

Desjardins, Buffalo
Resch, Islanders
Dryden, Montreal
Myre, Atlanta
Palmateer, Toronto
Smith, Islanders
Gilbert, Boston
Johnston, St. Louis
Parent, Philadelphia
Wilson, Pittsburgh

W.H.A. SCORING LEA

Hedberg, Winnipeg
Cloutier, Quebec
Bernier, Quebec
Nilsson, Winnipeg
Tardif, Quebec
Ftorek, Phoenix
Bordeleau, Quebec
Harris, Indianapolis
Leduc, Cincinnati
Stoughton, Cincinnati
Keon, Minnesota

GOALTENDING LEAD

Rutledge, Houston
Wakely, San Diego
Daley, Winnipeg
McLeod, Calgary
Levasseur, Minnesota
Larocque, Cincinnati
Dion, Indianapolis
Dryden, Edmonton
Landon, New England
Curran, Minnesota

World Hockey Ass'n

SUNDAY NIGHT'S GAME

Cincinnati 8, Phoenix 0.
Edmonton 5, Birmingham 3.
Houston 3, Indianapolis 1.
Quebec 5, New England 1.
San Diego 4, Minnesota 2.

EASTERN DIVISION

	G.P.	W.	L.	T.	Pts.	Goals For	Goals Agst.
Quebec	31	19	11	1	39	141	114
Cincinnati	28	16	10	2	34	132	98
Indianapolis	29	16	11	2	34	97	107
Minnesota	29	12	13	4	28	91	92
New England	30	11	15	4	26	98	110
Birmingham	32	9	22	1	19	104	129

WESTERN DIVISION

	G.P.	W.	L.	T.	Pts.	Goals For	Goals Agst.
Winnipeg	31	18	12	1	37	145	105
San Diego	30	16	12	2	34	101	98
Houston	28	13	11	4	30	88	84
Edmonton	31	13	17	1	27	87	112
Phoenix	30	12	16	2	26	99	130
Calgary	29	11	16	2	24	87	91

TONIGHT'S GAMES

New England at Quebec.
Phoenix at Houston.
San Diego at Edmonton.

College Results

BASKETBALL

Adelphi 103	Queens 74
Army 76	Kings Point 52
Brandeis 101	Clark 92
Bryant 124	Rhode Island Coll. 96
Dayton 82	New Orleans 68
SE Mass. 89 (o'1)	Plymouth St. 85
Franklin 82	Kalamazoo 66
Georgia Tech 74	St. Francis, Pa. 72
Howard Payne 89	Sul Ross St. 46
Hunters 73	Rutgers-Newark 64
Jackson St. 112	Florida A & M 85
Kentucky 98	South Carolina 67
Lafayette 115	Albright 93
LaSalle 91	Maine-Orono 76
Lehigh 87	Elizabethtown 78
Mid Tennessee 88	Troy St. 67
Nebraska 8	NW Missouri 53
New Paltz 87	Cathedral 71
Pratt 84	Yeshiva 43
St. John's, Minn. 76	Moorhead-Concordia 58
St. Thomas Aquinas 95	Marist 81
Salem 83	Glenville 62
Syracuse 101	Penn State 63
Valparaiso 83	So. Dakota St. 72
Va. Commonwlth. 87	Southeastern, D.C. 67
West New England 98	Curry 96

FENCING

Baruch 15	John Jay 12

HOCKEY

SE Mass. 4	New Hampshire Coll. 3
Boston Coll. 4	Providence 1

WRESTLING

Tennessee 25	Wilkes 16
Cal Poly 45	Franklin & Marshall 0

WOMEN'S BASKETBALL

Tennessee Tech 72	Queens 68
	York 31

doll insteits

هكذا من الأصل

The New York Times/Paul Hosefros

Wright, center, with his Brooklyn College coach, Vince Gargano, being congratulated by Coach George Bancato of the Ottawa Rough Riders, right, after signing with the Canadian football team.

Years After Allie Sherman, Brooklyn College Surrenders Second Player to Pro Football Ranks

...e schools, the so-called football ...es like Notre Dame, Texas, Ala... and Ohio State, turn out players ...become pros as regularly as ...aid's turns out hamburgers. But ...been 33 years between signings ...pro team by Brooklyn College ...

...last pro out of Brooklyn was ...herman, the quarterback in 1943, ...went on to fame and later disap... ...nt as coach of the Giants.

...day, Jery Wright became the ...pro from Brooklyn, the first to ...with the Canadian Football ... Wright, a 20-year old running ...who wouldn't have been academi... ...eligible to play for the Kingsmen ...ar, signed a one-year contract ...the Ottawa Rough Riders, the ...up champions the last two ...

...brooklyns football program suf... ...another loss as Vince Gargano ... after three years as coach, during which his teams had won 19 games and lost only six.

Gergano, who is a teacher at Abraham Lincoln High School in Brooklyn, said he was satisfied he had put together e good football program at Brooklyn, and felt it was time to move on. He said he was open to coacbing offers, but would prefer to stay in the metropolitan area so he could retain his teaching joh.

10.7 Yards e Carry

Wright, wbo commuted to Brooklyn from his home in the Bronx, was nicknamed the Subway Superstar. He played two seasons and was the leading runner, gaining 824 yards in seven games as a freshman (he averaged 10.7 yards a carry) and 756 yards in five games as a sophomore. He scored 20 touchdowns.

"The statistics are impressive," said Georg Brancato, Ottawa's coach. "I'm going pretty much on Vinnie's word; he and I were high school teammates, end he says this kid can make it in the pros. We wouldn't have signed him if he hadn't dropped out of school. If we start raiding schools, we'll never get any more American players in Canada."

Wright's contract is believed to be slightly in excess of $20,000, providing he mekes the team.

"I don't see why I can't," said Wright who is 6 feet 1 inch and weighs 200 pounds. "I've wanted to pley pro for e long time, and since the National Football League wouldn't draft me until my class graduates in 1980, Canada is the only place I can go rigbt now. I might like to come back to the N.F.L. some day, but if I like it up there, I'd probably stay."

Brooklyn will search for a new coach, and the new coach will search for a running back to replace Wright.

...et Marshall Goldberg: The Dorsett of '37

...y GORDON S. WHITE Jr.

...Univesity of Pittsburgh offi... ...hered at the Roosevelt Hotel ...rsday to collect the Lambert ...one of their trim, 5-foot-11- ...2-pound all-American running ...plained how a team goes about ...winning this award as the ...outstanding major college ...football team in the East. ...After all, this athlete led the ...Panthers to two successive ...Lambert Trophies.

...every game," was his simple ...aumt.

...was Marshall Goldberg, not ...rsett, talking. Goldberg never ...Heisman Trophy as Dorsett ...year, but he was to Pitt foot... ...the 1936-1938 seasons what ...had been in 1973-76.

...rg is 59 years old, 37 years ...an Dorsett, who took Pitt ...an undefeated and untied sea... ...o the top of the national rank... ...fal. Goldberg was the hero ...e Panthers were undefeated, ...and also ranked No. 1 in 1937.

Goldberg and Dorsett are the same size —5-11 and just more than 190 pounds each. Each one has a sparkle in his eyes and each will talk as long as he has listeners.

Goldberg was a sophomore halfback wben Pitt won the first Lambert Trophy in 1936. The team got the Lambert Tropby again in 1937. As a senior in 1938 Goldberg just missed winning the Heisman Trophy. Carnegie Tech won the 1938 Lambert Tropby.

"In those days," Goldberg said, "If players talked out as much as they do now I might have complained about not winning the Heisman Trophy, but you didn't do that sort of thing then. In fact, the Heisman Trophy wasn't as big then as it is today and some other awards were more important."

The first Heisman Tropby was presented to Jey Berwanger of the University of Chicago in 1935. Two years later Goldberg finisbed third in the Heisman voting wben Clint Frank of Yale won the award as the best college player in the nation. Byron (Whizzer) White, pleying for Colorado, was runner-up to Frank.

Then, in bis last chance at the Heisman, Goldberg finished second to Davey O'Brien of Texas Christian in 1938. Sid Luckman of Columbia was third that season.

Goldberg is now the president of Goldberg-Emmerman Corporation, a machine tool company in Illinois. He keeps in shape playing tennis "as often as possible hut not often enough."

Dorsett set or tied 18 college rushing records and, of course, all Pitt ground-gaining marks during his career. He broke many Pitt records that Goldberg set.

A Change in Numbers

"I carried the ball only about 14 times a game on the average," Goldberg said. "Sometimes I carried 25 times hut then other times only eight or nine times."

Dorsett averaged more than 24 carries a game as be set e college career record of 1,074 runs from scrimmage in bis 44 varsity games. Dorsett ren inside and outside from a fast-paced veer option offense. Goldberg ran inside mostly from the old single wing.

"I remember one time when we were beating Wisconsin in a big game," Goldberg said. "We had them 21-0 at halftime so Coach Sutherland [Dr. Jock Sutherland] took the starters out for the rest of the game. I only carried ebont half a dozen times in that game, but I scored."

Goldberg, bowever, felt that "Dorsett is the best ever" and that "Pittsburgh football is back to where it will remain among the best for years to come."

Goldberg played in the Rose Bowl Jan. 1, 1937, when Pittsburgh defeated Washington, 21-0. Dorsett can also gain a major bowl victory when the Panthers play Georgia in the Sugar Bowl on Jan. 1.

The Pitt family of football faithful gathered up the Lambert Trophy at the luncheon gathering. Then, after time out to change into tuxedoes, they marched into the Heisman award dinner last Thursday night at the New York Hilton to watch as Dorsett accepted the trophy. This all happened less than 48 bours after the National Football Foundation and Hall of Fame dinner at the Waldorf-Astoria Hotel.

Dr. Wesley Posvar, chancellor of the University of Pittsburgh, saw college football in its true December coloring wben he said, "What college football needs is more games and fewer awards banquets."

...od, Field & Stream: New Books ...Walton and Other Adventures

By NELSON BRYANT

...y, historical approach to Izaak ...the 17th-century English busi... ...angler-author, will be found ...k Walton—The Compleat An... ...His Turbulent Times," by J. ...e Pool and Angeline J. Pool ...r Press).

...not e book you wnuld give ...igling friend for Christmas, hut ...o on who believes that the ...old literature of the sport ...considerable portion of the de... ...rovices. Strange, is it not, that ...ature of hunting does not dis... ...squaarray of glittering talent? ...perhaps, is more suited to the ...latin mind.

...has many fascinating angling ...including the parson-poet John ...hosesparse, impassioned verse ...s like a knife, and Sir Henry ...who provided Walton with his ...on, in "The Compleat Angler," ...g for swallows and martins ...parpets of sewers in Italy. I ...en vondered if this activity, ...variation of it, might now be ...l on pigeons by some needy ...litan cliff dwellers.

Chrismas books related to the ...are:

...ate North," by Robert Douglas ...oubletry), a beautifully under... ...account of Mead's 1,700-mile ...ip retracing the explorer Alex... ...Mackenzie's 1789 voyage down ...n this ase) the Athabasca and ...zie rives to the Arctic Ocean. ...lid achivement and a splendid ...

...ing for Atlantic Salmon," by ... Woods (The Angler's and ...s Press, Goshen, Conn., limited ...of 990 signed copies). Good ...and a wealth of information on ...d wher to fish for Atlantic ...on the Jaspé, Labrador, Quebec's North Shore, Anticosti Island, the Canadian Maritimes and Iceland. Woods is an accomplished angler and author, and any salmon fisherman would be happy to have his latest work. If money is no object and you have a friend who has a passion for classic Atlantic salmon literature, you might wish to present him with one of the Angler's and Sbooter's Press $500 limited editions (250 copies) of "The Ristigouche and Its Salmon Fishing," by Deem Sage, which first appeared in 1888. This stunmng new publication contains some new text and signed, original color prints.

"The Worlds of Ernest Thompson Seton" (Alfred A. Knopf, edited by John G. Samson) is a brilliant display of some of the best work of that Scottish naturalist and artist, whose drawings and paintings of wild animals seem to capture their essence with consummate ease and whose talents certainly captured the imaginations of millions of Americans. Bruce Burk's "Waterfowl Studies" and John R. Falk's "The Complete Guide to Bird Dog Training" (both Winchester Press) admirably achieve what they attempted. They are excellent working texts for the carver of decoys, bunter or naturalist (Burk), and for the man who would like to train his own pointing or flushing dogs.

Last but certainly not least is "The Audubon Society Book of Wild Birds," by Les Line and Franklin Russell (Harry N. Abrams, Inc.). It is bejeweled with many magnificent color photographs superbly reproduced. This big book is not an ornothological text, but rather, as Line observes in his preface, "a visual celebration of the essence of birds." This glorious celebration, one might add, also dances through the text.

High Tides Around New York

	Sandy Hook Raritan Inlet		Willets Point		Shinnecock Canal		Fire Island Inlet		Montauk Point		New London	
	A.M.	P.M.	A.M.	P.M.	A.M.	P.M.	A.M.	P.M.	A.M.	P.M.	A.M.	P.M.
.....	1:52	1:02	4:01	4:24	5:06	5:22	0:14	12:34	1:22	1:34	2:35	2:47
.....	2:51	2:06	4:59	5:29	6:06	6:29	1:15	1:28	2:20	2:43	3:33	3:56
.....	3:55	3:14	6:03	6:38	7:04	7:32	2:17	2:34	3:18	3:46	4:31	4:59
.....	4:58	4:22	7:11	7:54	8:00	8:32	3:20	3:44	4:14	4:46	5:27	5:59
.....	5:59	5:33	8:18	9:04	8:55	9:28	4:21	4:45	5:09	5:42	6:22	6:55
.....	6:55	6:19	9:22	10:07	9:48	10:21	5:17	5:41	6:02	6:35	7:15	7:48
.....	7:45	7:00	10:17	11:00	10:39	11:15	6:07	6:31	6:53	7:29	8:05	8:42

For hih tide at Asbury Park and Belmar, deduct 34 min. from Sandy Hook time.
For hih tide at Atlantic City (Steel Pier), deduct 26 min. from Sandy Hook time.
For hih tide at Jones Inlet (Pt. Lookout), deduct 19 min. from Sandy Hook time.

Playoff Berth Wasn't in the Cards For a Most 'Deserving' N.F.L. Team

By WILLIAM N. WALLACE

Within the terms of comparative players at a majority of positions and every important statistic save one, the St. Louis Cardinals had a football team this season superior to the Washington Redskins. But the Redskins are in the playoffs and the Cardinals are not. How come? Although both had identical won-lost records, 10-4, Washington beat St. Louis twice and that statistic broke the tie. Simple.

About Pro Football

But maybe not so simple. The Cardinals were the best team not to go to the playoffs—and this year's Cincinnati Bengals the second best—since the National Football League's present post-season program leading to the Super Bowl was introduced in 1970. There is, however, some lack of justice in the system because the N.F.L. schedule is unwieldy and inequitable.

The Cardinals, for example, had a more difficult schedule than the Redskins. Their opponents had a winning percentage of .503 and Washington's .444.

Furthermore, the Cardinals and the Bengals were merely the second and third N.F.L. teams with records as good as 10-4 to be shut out of the playoffs. The other was last year's Miami Dolphins.

The Cardinals did not know quite how to ect wben they got back to St. Louis after Sunday's game with the Giants. Aboard the airplane they had learned that the Redskins had beat the Cowboys and thereby eliminated St. Louis.

"It's a shame," said Joe Sullivan, the general manager. "This is the best team we've had. But we let Washington beat us at home." The score, on Nov. 21, was 16-10.

Don Coryell, the coach, addressed the players on the plane and said, over the intercom speaker: "O.K., guys. Once again we've learned another lesson. Never count on anyone else."

Jeckie Smith, the tight end who has played for the Cardinals since 1963, said: "The best team? We've been talking about that. This is the best team since Coryell came. We thought if we could just get into the playoffs. . . ."

In addition to the two defeats to Washington the Cardinals also lost once to Dallas, and in the third game of the season they were surprised by the Chargers in San Diego, 43-24. After that, their suspect defense tightened and only once did they give up more than three touchdowns. St. Louis played four games against teams in the playoffs, apart from the two against Washington, and won three, beating Dallas and Baltimore. The Redskins had two, a victory and a loss against the Cowboys.

The Cardinals will probably put nine or 10 players on the National Conference Pro Bowl team: Mel Gray, Dan Dierdorf, Conrad Dobler, Tom Banks, Jim Hart, Jim Otis, Terry Metcalf, John Zook, Roger Wehrli and Jim Bakken. Only three or four Redskins come to mind: Mike Thomas, Frank Grant, Ken Houston and Chris Hanburger.

The Bengals had less to bleat about. The Pittsburgh Steelers came on so strongly at the end with their nine-game winning streak there was no way to keep them out of the playoffs. The Steelers, for example, gave up only 138 points.

Since the 14-game schedule was adopted in 1961 only two teams have given up fewer, the 1969 Minnesota Vikings, 133, and last year's Los Angeles Rams, 135.

•

The Bengals and Steelers both had 10-4 records, and the tie for first in the Central Division of the American Conference broke in Pittsburgh's favor because the Steelers had defeated Cincinnati twice. New England'a second-place finish in the Eastern Division with an 11-3 record was good for the A.F.C. wildcard place.

Difficulty of schedule? Both played their 14 games against teams whose winning percentage was .531. Here are the opponent percentages for the other playoff teams:

American Conference—Baltimore, .439; New England, .439; Oakland, .469.

National Conference—Dallas, .429; Minnesota .427; Los Angeles, .448.

So the playoff team that played the most difficult schedule this year was Pittsburgh. That, plus those defensive statistics, may give e hint as to one of the two finalists in the Super Bowl at Pasadena, Calif., on Jan. 9.

The Steelers are favored by 3 points over Baltimore for their playoff game on Sunday. Dallas is also a 3-point favorite over Los Angeles while Minnesota is 4½ over Washington and Oakland 6½ over New England.

•

The meteorologist for the National Weather Service in Minneapolis, John Graff, forecasts good weather for Saturday's Redskins-Viking game in Bloomington. "We are looking for highs in the 30's most of the week and very little or no precipitation," he said.

The playing field, a grass one, should be nearly perfect because there is little moisture in the ground. After hearing the forecast the Viking coach, Bud Grant, decided to keep his team in town for practice rather than take the players to Tulsa, Okla., as he has done the last two years to avoid cold weather and to make use of a good practice field.

George Allen, the Redskin coach, had no complaints. "Thet field in Minnesota is the best one in the pros," he said. "It's manicured like a lawn in Desert Springs, Calif."

There are plenty of tickets available, so many that the game may not be sold out in a 48,446-seat stadium, which means a local television blackout. If the Vikings win, they will be host for the conference championship on Dec. 26 because they had the best record in the N.F.C. during the regular season, 11-2-1. Oakland's 13-1 made it the best in the A.F.C., and the Raiders will have the same home-field advantage if they defeat the Patriots.

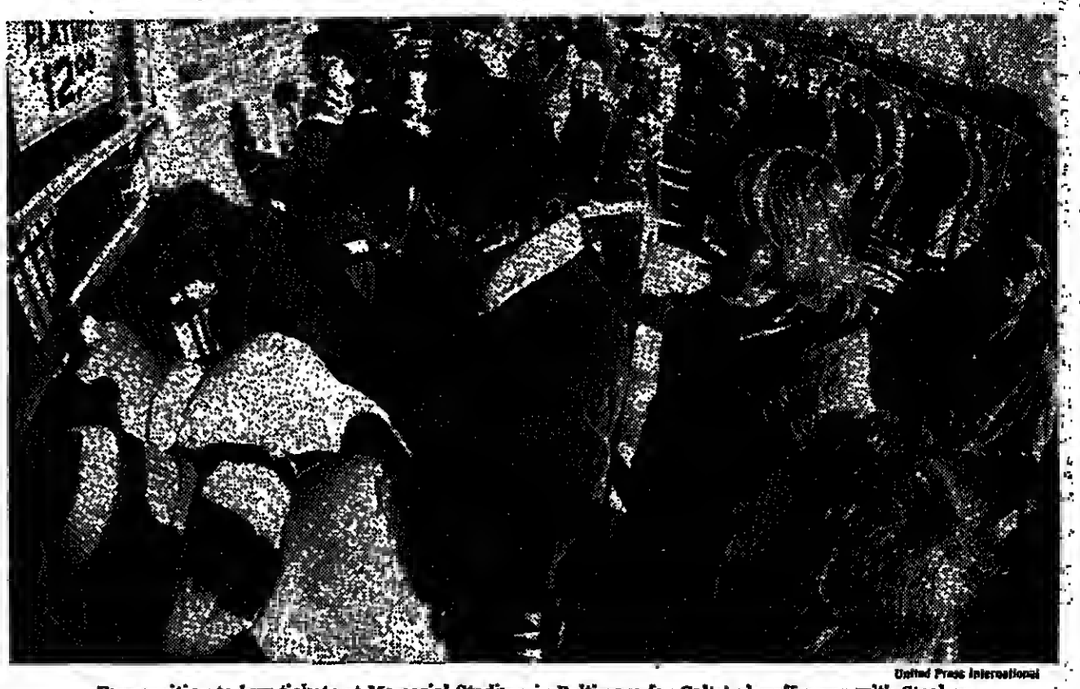

United Press International

Fans waiting to buy tickets at Memorial Stadium in Baltimore for Colts' playoff game with Steelers

Jets' Aides Backing Michaels for Head Coach Job

Continued From Page 50

$400,000—even with the usual 10 percent cut while playing out bis option.

"I'd like us to take a rest and think about Joe and I'd like him to get away and think about next season," said Ward. He would not say whet he intended to do about Namath, preferring to wait for the new coach to indicate if he thought Nameth could help the 1977 Jets.

Some of those around the club believe Namath still can throw the ball and be useful to a good clnb—that is, a team that can protect him, has a running game and fast receivers.

But Namath's ability to throw in a game must be questioned after the continued trouble he had in reaching his deep receivers this season. Time and again interceptions were made because the ball wasn't thrown far enough, and the defenders simply stopped running, turned around and canght Namath's underthrown passes.

Also, because today's defensive linemen are so extraordinarily quick for their size, even a club that can have an ootstanding line to protect the qnarterback needs a quarterback who can move in order to get off e pass.

When Jets talk about Namath's ability they discount what he failed to do in games this season, preferring to think of the way be throws the ball in practice.

In addition to solving the qnarterback problem, the Jets will be searching for a fast outside runner, the sort of player who can "give you 25 yards on second-and-6 and bring the players on the sidelines to their feet with excitement," saya Ward.

The Jets will be drafting fourth, and not fifth as originally believed. Even though they bad the same 3-11 won-lost mark as the Giants, they will go ahead of the Giants because their opponents won fewer games.

Ward believes there is an ontsida chance that Pitt's Tony Dorsett or Southern California's Ricky Bell could still be available by the fourth pick. If not, thera are some touted defensive linemen available, including a 250-pound Samoan who goes to San Jose State, Wilson Faumino.

There will probably be openings for two offensive linemen to complement Randy Rasmussen, Darrell Austin and Garry Puetz.

Ward admits "we need e name player." He wants to revive the Jets' image and is naturally distressed by the more than 85,000 no-shows this season.

The Mets were the losers with the no-shows, though. The baseball team, and not the Jets, gets e share of the concession revenne. It is likely those 85,000 absent people would have spent more than $200,000 once inside Shea Stadium. The Mets wonld have received more than $50,000 of that.

Money also is on Rich Caster's mind and Ward believes "we'll be O.K." in signing Caster, who played out his option and had a dismal year, dropping more than a dozen passes.

These are all historical remembrances for Lou Holtz, tha ex-coach. He spent the weekend looking at high school blue-chip athletes as he recruited them for the University of Arkansas. He will remain in Fayetteville, Ark., for 10 more days in his recruiting drive.

Sports Today

BASKETBALL

Knicks vs. Spurs, at San Antonio. (Television—Channel 9, 8:30 P.M.)

Duke vs. Connecticut and Fordham vs. Brown doubleheader, at Madison Square Garden, Eighth Avenue and 33d Street; first game, 7 P.M.

Manhattan at Columbia, 8 P.M.

HARNESS RACING

Yonkers Raceway, Central and Yonkers Avenues, 8 P.M.

Meadowlands Race Track, East Rutherford, N.J., 8 P.M.

Freehold (N.J.) Raceway, noon.

HOCKEY

Islanders vs. Rangers at Nassau Coliseum, Uniondale, L.I., 8 P.M. (Television—Channel E (Manhattan cable), 8 P.M.) (Radio—WNEW, WMCA and WGBB, 8 P.M.)

JAI-ALAI

Bridgeport Fronton, 255 Kossuth Street, Bridgeport, Conn., 7:15 P.M. (Exit 28, Connecticut Turnpike).

THOROUGHBRED RACING

Aqueduct (Queens) Race Track, 12:30 P.M.

Schwarz-Krosnick Team Wins

Bob Schwarz and Andy Krosnick of Far Rockawey, Queens, hava won the final of the American Paddleball Association-Sportscraft open national doubles, one-wall paddleball championship at Queensboro Community College. They downed Howie Solomon of Brooklyn and John Faber of Cliffside Park, N.J., 21-16, 11-21, 21-12, in the A division final Sunday.

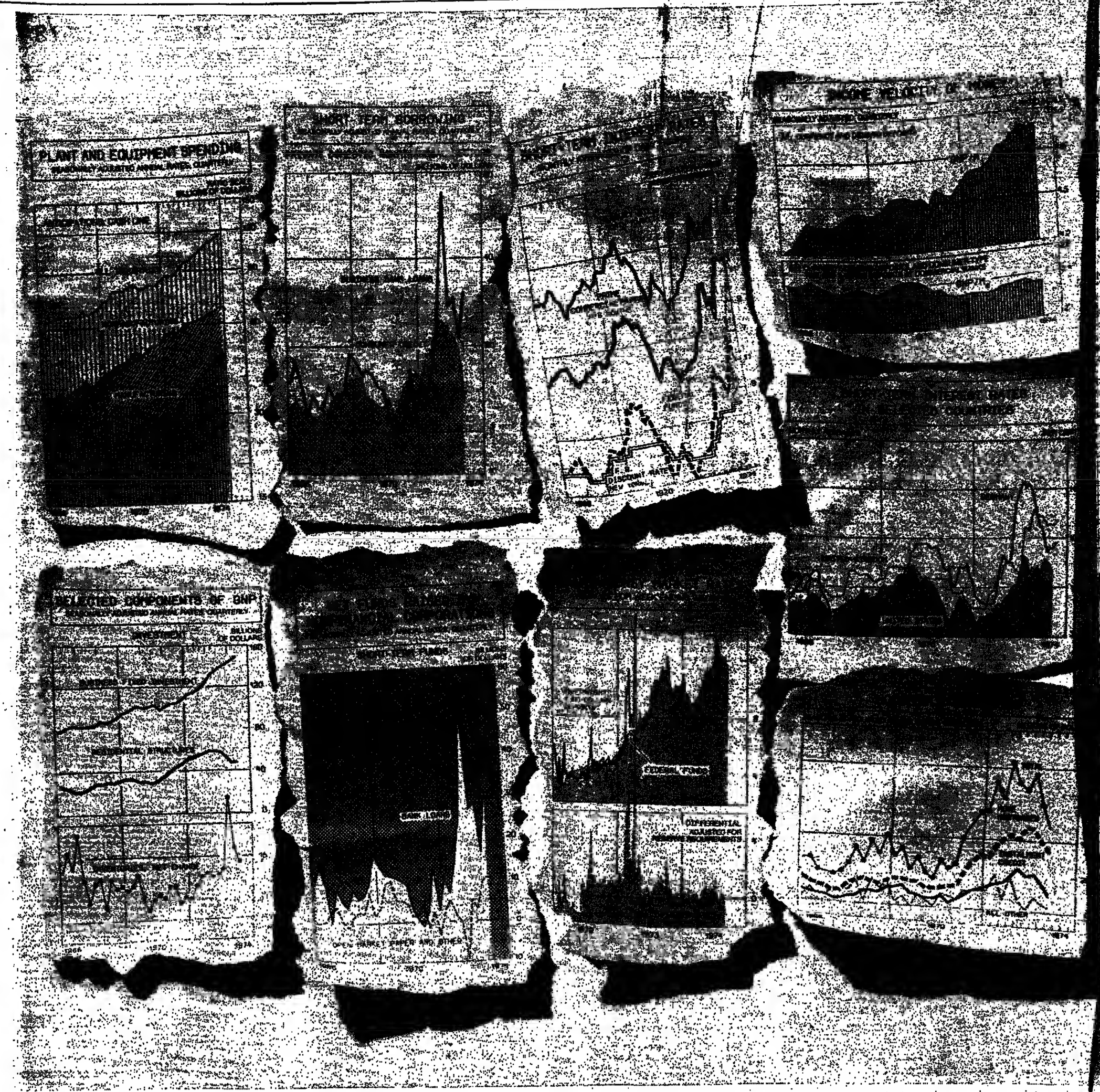

If your bank gets tight when the money market gets tight,

TELL IT TO THE MARINE

Money is easy now. But some banks will just stick around for the good times. When the money dries up, you'll wind up with an apology instead of a loan.

At Marine Midland, we don't want anything to come between you and the money you need. So we've made a commitment to handle the necessary credit needs of every one of our qualified customers. No matter what shape the money market is in.

In fact, we can point to many times when we've continued taking care of our customers' needs when other banks have stopped.

There's a reason why we can back up this commitment. Marine Midland is a major international bank with $9 billion in deposits. Over $541 million in capital and $80 million in reserves. More than 300 branches all over New York State. And offices in 22 countries all over the world.

We want to free you from the inconsistencies of the money market, but don't wait for things to dry up before calling us. The right time to establish a relationship with Marine Midland is right now.

So if your bank ever uses tight money as an excuse for turning you down, tell it to the Marine.

MARINE MIDLAND BANK

Buffalo, New York City, Beirut, Bogotá, Buenos Aires, Caracas, Frankfurt, Hong Kong, Jakarta, London, Madrid, Manila, Mexico City, Nassau, Panama, Paris, Rio de Janeiro, Rome, São Paulo, Seoul, Singapore, Sydney, Tehran, Tokyo, Toronto.

هكذا من الأصل

WIDENING DECREASE IN PRIME RATE AIDS DOW'S RISE OF 1.09

MEETING A DEPRESSANT

A.&T. Leads Active List and Rises to 64—Trade in Natural Gas Stocks Is Spurred

By ALEXANDER R. HAMMER

Stock market advanced for the session in a row yesterday as investors, encouraged by a spreading reduction in the prime lending rate, stepped in buying.

Dow Jones industrial average, after small changes throughout most of the session, finished up 1.09 points at 974.24. Advances on the New York Stock Exchange outnumbered declines by more than 4 to 3.

Quarter-point reduction to 6¼ percent in the prime lending rate became general through the banking industry yesterday, reflecting the recent fall in cost rate. Last week, Citibank and Bank of America, the nation's two largest banks, cut their rates to 6¼ percent. Late last Friday, the Morgan Guaranty Trust Company lowered its interest rate to key corporate customers to 6 percent from 6¼ percent.

Falling interest rates and the recent price upswing in the bond market have tended to increase the relative attractiveness of stocks compared with fixed-income investments.

However, balancing these positive developments is the meeting starting Wednesday in Qatar of the Organization of Petroleum Exporting Countries, which will consider an increase in oil prices. Wall Street is expecting at least a 10 percent rise in prices by the oil cartel.

Another depressant was a forecast by the Ford Motor Company over the weekend scaling down its previous sales prediction of 10.2 million 1970 cars in the United States this year to "just over 10 million."

The reduction in sales forecasts for this year by Ford reflects the recent unexpected slowdown in the pace of 1976 auto sales recovery.

Alan C. Poole, vice president of Laidlaw-Coggeshall Inc., commented that a strong year-end rally appeared under way, based on lower interest rates and

Continued on Page 56, Column 3

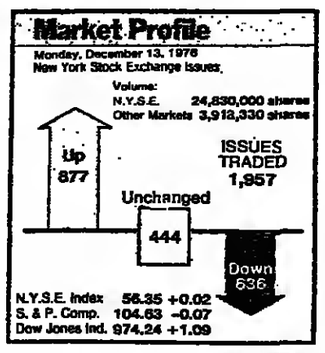

The New York Times

COURT LETS STAND F.C.C. PHONE RULING ON PRIVATE SUPPLIES

Appeal Is Barred on Decision That Allows Customers to Purchase Equipment of Other Makers

WASHINGTON, Dec. 13 (UPI)—The Supreme Court rejected today an appeal by state utility commissions and telephone companies of a 1974 Federal Communications Commission ruling that allows use of privately owned telephone equipment.

The Justices let stand the F.C.C.'s decision, which opened the way for later rules, now under attack in lower courts, allowing businesses and residential customers to buy their own phone equipment from non-phone company suppliers.

The utility commissions and telephone companies asked the Court to overturn the F.C.C. decisions on grounds the commission exceeded its statutory authority by asserting control over areas of telephone regulation historically the states'.

The case arose when dozens of telephone equipment manufacturers, all competing against Bell Telephone's Western Electric subsidiary, and independent telephone systems, asked the F.C.C. to overturn a North Carolina Utilities Commission regulation requiring that all telephone equipment be supplied by the local telephone company.

The manufacturers contended that the F.C.C. had authority to regulate telephone connections because the nation's telephone system was an interconnected facility crossing state lines.

State Commissions Require Use

Virtually all state utility commissions except California's require use of equipment supplied by the telephone company. They argued, with telephone company support, that the Federal Communications Act of 1934 specifically forbids the F.C.C. from regulating intrastate charges, classifications and services.

Since 95 percent of all telephone calls are intrastate, the utility commissions said, the F.C.C. could regulate only the complex long distance switching equipment in central offices and not the instrument used by the home or business. In addition, the state commissions said universal telephone service at inexpensive rates would be jeopardized by allowing competition in the equipment field.

Business telephones, for example, are priced far above cost to subsidize home service, the utility commissions said. If telephone companies were forced to meet low-cost independent competition, they argued, rates would go up for home service and service in remote areas.

In their appeal, the utility commissions said the increased costs to the customer of allowing competitive services would be $360 million to $740 million by 1980 and about $1 billion by 1984.

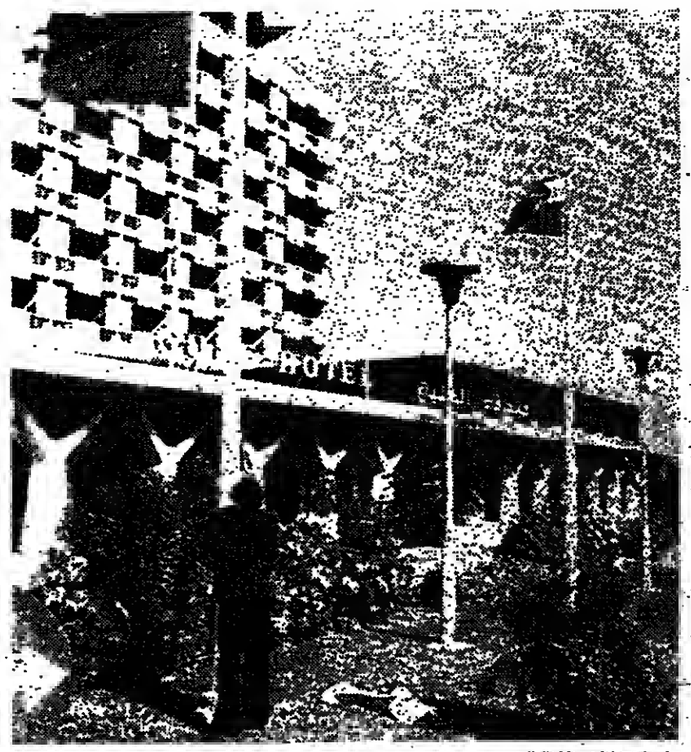

United Press International

A worker at the Gulf Hotel in Doha, Qatar, raising the flags yesterday of the members of the Organization of Petroleum Exporting Countries.

HEAD OF OPEC CALLS TWO-STEP PRICE RISE 'POSSIBLE SCENARIO'

QATAR TALKS OPEN TOMORROW

Indonesian Says Small Increase at Conference Could Be Followed by a Bigger One Later

By ERIC PACE

Special to The New York Times

DOHA, Qatar, Dec. 13—As oil ministers of the Organization of Petroleum Exporting Countries begin arriving today for the crucial price-setting conference to open here Wednesday, Mohammed Sadli, OPEC's president, said that one "possible scenario" for OPEC would be to declare a small price increase at the conference and a larger one later.

However, Mr. Sadli, who is Indonesia's Minister of Mines and Hydrocarbons, made no firm predictions.

Security was tight at the conference site, the Gulf Hotel here in this isolated Arabian capital, as the Indonesian minister and his Gabonese opposite number, E. A. M'Bouy-Bouzit, arrived separately by air late today. They were followed by Ecuador's oil minister, Rene Vargas, who said that Ecuador favored a price increase of between 10 and 15 percent.

All other OPEC ministers are scheduled to arrive by late tomorrow except the two most powerful: Iran's Jamshid Amouzegar, who is expected Wednesday morning, and Saudi Arabia's Sheik Ahmed Zaki Yamani, whose arrival time has not been disclosed.

Technical Discussions Continue

Lower-ranking oil experts from the OPEC countries today continued their technical discussions, begun yesterday, in a conference room at the Government-owned hotel, and one participant reported during a break this afternoon that the experts so far had failed to reach agreement on proposals for a new raise to calculate oil price differentials to take into account differences in the marketability of crude oils produced by different OPEC members.

What gives these dicussions some urgency is the universal expectation here that the ministerial meeting will result in an increase in the OPEC benchmark price for one grade of Saudi Arabian light crude oil—now priced at $11.51 a barrel—which will have enormous significance for the economies of developing and industrial countries.

This raises the question of how increases for the other grades of oil should be calculated from the benchmark price. A complex new proposed system worked out by Algerian experts has failed to win the endorsement of a majority of experts of OPEC nations, the participant reported.

This indication of quiet discord notwithstanding, Qatar's Information Minister, Issa Ghanem al-Kawari, told newsmen at the hotel that, at the ministerial meeting, "I think harmony will reign." In informed Qatari circles tonight there were predictions that the ministerial conference would agree upon a 10 percent increase in the oil price.

Preparations 'Well in Hand'

The minister, clad in gold-trimmed robes, observed that preparations for the meeting were "well in hand." This was something of an understatement considering that two Qatari gunboats took up positions in the Persian Gulf waters next to this shoreside hotel today, and a truck-mounted machine gun was deployed next door, while another machine gun truck accompanied Mr. Sadli as he was driven in from the airport.

The security precautions are being taken to avoid a repetition of the terrorist attack on the OPEC oil ministers in Vienna last year, but no threats from or arrests of alleged would-be attackers has come to light here in this oil-rich sheikdom on the northeastern edge of the Arabian peninsula.

Nonetheless, security men today were energetically using electronic machinery to check the hotel's incoming groceries for possible hidden bombs and weapons. All the hotel's 342 rooms have been searched and troops and police have been deployed across the hotel's onyx and marble floored lobby.

The hotel has been emptied of other guests to house the OPEC member countries' delegations, and even Qatar's own oil minister, Sheik Abdelaziz bin Khalifa

Continued on Page 59, Column 2

The New York Times

Michele Sindona

Cart Papers Filed By Sindona in Fight To Bar Extradition

By ROBERT J. COLE

Michele Sindona, the Italian financier facing extradition, accused the Italian government here yesterday of political persecution and argued in papers filed with the Manhattan Federal Court that his life would be in serious danger if he were forced to return to Italy.

"If returned to Italy," the documents say, "Mr. Sindona will not receive a fair trial, if he may not receive a trial at all. The prevailing political situation in Italy . . . Mr. Sindona's conviction for fraudulent bankruptcy . . . is a foregone conclusion . . . There is even substantial doubt that he will be killed."

Sindona, one-time prominent banker, who lived at the Pierre Hotel in New York, is being sought on charges that he looted two Italian banks of $225 million. He was tried in absentia in Italy and sentenced last June to the maximum permitted under Italian law of three and a half years. That sentence is under appeal.

Michele Sindona is being persecuted for political beliefs and for acts other than those alleged in the arrest warrant," the court papers said, arguing that under such circumstances treaties between the United States and Italy and with the United Nations expressly protect individuals against extradition.

In an unusual series of affidavits accompanying his 72-page defense, Mr. Sindona also presented the court with eight

Continued on Page 61, Column 3

5 PLYWOOD MAKERS FOUND TO RIG PRICES

F.T.C. Judge Tells Big Concerns to Halt Freight-Rate Scheme

WASHINGTON, Dec. 13 (UPI) — A Federal Trade Commission judge ruled today that five big plywood manufacturers kept their prices artificially high, causing home builders to pay more than they should have for the products.

All the companies except one said they would appeal the decision.

Administrative Law Judge Morton Needelman said the scheme applied freight rates computed for shipping from the West Coast to plywood that was being turned out by mills in the South.

The softwood plywood industry originated in the Pacific Northwest but expanded to the South in 1963. The industry continued to charge prices for products from the South just as if they had to be shipped from the West Coast—thus resulting in higher rates for users in the East.

Judge Needelman ruled that these "phantom" rates were "simply a convenient private arrangement for maintaining southern plywood prices at a level satisfactory . . . while facilitating the traditional oligopolistic objective of containing price cutting and limiting price uncertainty."

He issued an order requiring the companies to halt the practices. Named were the Boise Cascade Corporation, Boise, Idaho; the Champion International Corporation, Stamford, Conn.; the Georgia Pacific Corporation, Portland, Ore.; the Weyerhaeuser Company, Tacoma, Wash., and Willamette Industries, Portland, Ore.

"With the opening of the vast stands of Southern pine, the consuming public had every reason to expect that at least one significant cost included in the price of a new home—plywood sheathing—would be sharply reduced," the judge said.

"The West Coast phantom freight formula was a form of private regulation which the industry adopted to prevent this from happening.

"This plan succeeded in restricting price competition to a narrow range and in

Continued on Page 56, Column 3

U.S. Bars Linking of Concessions At Paris to Moderation by OPEC

Special to The New York Times

PARIS, Dec. 13 —A State Department cablegram leaked to the press in the Netherlands apparently explains some of the background behind changing positions of industrialized countries in global economic negotiations with developing countries and the relationship between the so-called rich-poor dialogue and impending oil price increases.

The cable, sent by Secretary of State Henry A. Kissinger to European negotiators, warns of dangers in establishing a direct link between any concessions offered developing countries in the Paris dialogue and price moderation by oil-exporting nations at their meeting opening Wednesday in Qatar.

"We are convinced that there is no negotiable CIEC package which the industrialized countries could accept and which would also present sufficient inducement to OPEC to refrain from a substantial oil price increase over several years, given the lack of leverage by consumers over oil prices," the message said.

CIEC is the Conference on International Economic Cooperation, the North-South dialogue in Paris.

The United States was thus reacting in practical terms to vaguely articulated efforts of some Western European countries to head off new price increases by the Organization of Petroleum Exporting Countries by making concessions at a ministerial meeting of the North-South conference that had been scheduled here for Wednesday.

Following an American initiative, that meeting has now been postponed until next spring, which would give the Administration of President-elect Jimmy Carter time to organize a response to the demands of the third world for debt relief, support for commodity prices, technology transfers and other aids to buttress weakening financial positions.

The cablegram also offers an insight into the thinking of the State Department

Continued on Page 59, Column 2

Friedman, in Nobel Lecture, Challenges a Tradition

By BERNARD WEINRAUB

Special to The New York Times

STOCKHOLM, Dec. 13—Dr. Milton Friedman, the jaunty, pugnacious, Nobel Prize-winning economist, sought today to gently demolish a traditional economic theory by asserting that high inflation in the 1970's was tied to high unemployment rather than low unemployment.

Mr. Friedman, delivering the Nobel lecture at Stockholm University's School of Economics, told a rapt audience, largely students, that the "growing volatility" and unpredictability of inflation in recent years—partly caused by the increase in oil prices, partly by increased government spending and social and political instability—was, in some cases, spurring unemployment.

"Data strongly suggest that, at least in some countries, of which Britain, Canada and Italy may be the best examples, rising inflation and rising unemployment have been mutually reinforcing, rather than the separate effects of separate causes," the 64-year-old economist said.

"The data are not inconsistent with the stronger statement that, in all industrialized countries, higher rates of inflation have some effects that, at least for a time, make for higher unemployment."

Mr. Friedman was among seven Americans awarded Nobel prizes Dec. 10 by King Carl XVI Gustaf of Sweden.

In conveying his theme, Mr. Friedman sought to diminish, if not erase, the more classic view suggested by followers of John Maynard Keynes that high inflation goes with low unemployment.

"The hypothesis that there is a stable relation between the level of employment and the rate of inflation was adopted by the economics profession with alacrity," said Mr. Friedman. "It filled a gap in Keynes's theoretical structure. A few dissenters questioned its validity.

"But as the 50's turned into the 60's and the 60's into the 70's, it became increasingly difficult to accept the hypothesis in its simple form," said the cheerful, diminutive economist. "It seems to take larger and larger doses of inflation to keep down the level of unemployment. Stagflation reared its ugly head." Stagflation is a combination of inflation and recession resulting in unemployment.

Speaking with the aid of detailed charts and graphs, Mr. Friedman emphasized during his 80-minute lecture that the volatility of general inflation had a ripple effect on governments, on policy, on politics, on employment.

"In the modern world, governments are themselves producers of services sold on the market: from postal services to a wide range of other items," said Mr. Friedman, a controversial and influential economist who has a profound respect for the market place as the most efficient means of economic wellbeing, and a resentment of government encroachment on individual freedom.

"Other prices are regulated by government and require government approval for change: from air fares to taxicab fares to charges for electrici-

Continued on Page 59, Column 5

Thomas E. Mullaney

Goals for Mexico's Portillo: Tough Budget, Inflation Cut

The Economic Scene

MEXICO CITY — A young woman running the car-rental desk in a luxury hotel here was writing a letter to pass the time one recent morning. It was quite obvious that business was not booming. "I have not rented a single car today, and it is now after 11 o'clock," she lamented. "This is crazy. Prices are too high for Mexicans, and there are not enough tourists. Our prices were raised four times since the first devaluation of the peso on Aug. 31. Before the price started to go up we charged 145 pesos a day basic rate for a Volkswagen, and now our rate is 217 a day."

That is an increase of about 50 percent in the basic rate. With the value of the floating peso now around 20 pesos to the dollar, the rental rate is still a fairly good bargain for the American tourist —but not so favorable, of course, as it was before the round of price increases began. Another example of price escalation cited here is the cost of a new automobile. Most models have gone up by 45 to 50 percent, and some by more.

Similar things have been happening to the prices of many other goods and services, though generally not to that same degree. This has minimized the benefits the nation expects in the way of increased exports and tourism from its two devaluations, and it has aroused great concern in business circles.

• • •

One of the major United States airlines sent a team to various Mexican cities last week to study the purchasing power of the peso, and it came away with the surprising impression, as one of the team put it, that "there has been no great change since the devaluations."

That view, however, was not shared by other observers here. Everyone agrees that prices to visitors have not been reduced to the full 50 percent extent of the peso's devaluation, inasmuch as hotel and restaurants were raised by 15 to 20 percent with Government approval. With wages and other business costs up by greater or lesser amounts, and certain to go even higher before long, the inflation rate is still headed upward.

At this point, Al. R. Wichtrich, president of the American Chamber of Commerce of Mexico, estimates that foreign travelers to this country will find that their dollars will go from 30 to 40 percent further than they did before devaluation. The Government hopes that the improved buying power that devaluation provided, if it can be sustained, will help reverse the sharp decline in tourism that developed the last two years.

Without question this nation's greatest problem is inflation, because it affects so many other things—employment, wage rates, investment, foreign trade and social spending programs. After a 15 percent inflation rate last year, Mexico had an 18 percent rate through August, on an annual basis, and now it is estimated that the figure is above 20 percent. Meanwhile, various estimates put the unemployment or underemployment rate at somewhere between 30 and 40 percent.

• • •

Everyone here, from the car-rental clerk up through the top echelons of business, is heavily counting on the new Government of President Jose Lopez Portillo to take the hard steps necessary to bring inflation under better control. "He's the President of hope," one young Mexican said. "If he gives us what he says he will, Mexico will be a very good country."

The business community was heartened by many viewpoints expressed by the new President before his election two weeks ago, and is even more encouraged by his actions since taking office. They particularly like the $5 bil-

Continued on Page 65, Column 3

The New York Times/Alan Ridlon

Rising prices in Mexico have offset the devaluation of the peso in many cases. This market scene is in Mexico City.

WIDENING DECREASE IN PRIME AIDS DOW

Continued From Page 55

increasing investor confidence "in the new administration's ability to turn around the economy."

Mr. Poole noted that if OPEC's oil price increase was moderate, as expected, the market's upswing should continue at least through early 1977.

The American Telephone and Telegraph Company, an interest-sensitive stock, led the most active list yesterday and rose ⅛ to 64 on a turnover of 348,800 shares. The issue touched a new 1976 high of 64¼ during the session. The nation's most widely held stock earlier this year sold as low as 50⅞. It hit a high of 75 in 1964 after a 2-for-1 stock split and a dividend increase.

Reports that some analysts predict a bright future for the natural gas industry spurred buying in many of these issues. Among the gainers were Northern Natural Gas, which rose 1¾ to 48⅞; Southern Natural Resources, 1⅜ to 52⅛; Texas Gas Transmission, ¾ to 46¼, and Texas Oil and Gas, ½ to 28.

The Cordura Corporation was a big percentage gainer, rising ⅝ to 2⅝ after hitting a new 1976 high of 2⅞. The diversified business services company declared an initial 5-cent-a-share quarterly dividend yesterday.

Reflecting the stronger tone of the market, 12 of the 15 most actively traded issues advanced, two declined and one was unchanged.

Oscar Mayer & Company, a meatpacker, rose ¾ to 33 after directors increased the quarterly cash dividend to 30 cents a share from 25 cents. The company also announced plans for a 3-for-2 stock split subject to stockholder approval at the Feb. 8 annual meeting.

Corning Glass Works finished ahead 1⅝ to 73⅞. The company predicted a 30 percent rise in quarterly profits.

Turnover on the New York Stock Exchange fell to 24.83 million shares from 25.96 million on Friday.

Combined trading in all Big Board shares eased to 28.78 million shares from 30.29 million shares Friday.

Prices on the American Stock Exchange also moved higher yesterday, with the market-value index ahead 0.16 to 103.36. Advance outscored declines by 382 to 321, the average price of a share rising 2 cents.

In the over-the-counter market, the NASDAQ industrial index rose 0.04 to 96.36, while the composite index added 0.05 to 94.62.

On the Amex, Elt Inc. gained 1⅝ to 13⅝. Late Friday, the metal processing and paint company said it planned to buy for cash the Dutch Boy paint division of NL Industries.

Ehrenreich Photo-Optical fell ½ to 5¾. The distributor of photographic equipment and scientific instruments said its second-quarter profits dropped to 28 cents a share from 55 cents a share in the year-earlier period.

Highs and Lows

Monday, December 13, 1976

NEW HIGHS—136

Allegh Co	Comfin Cp	Keene Corp	PSEG 2.08pf
Alpha Plsd	Consld Cp	Kikkle pfB	Rock GasE
AmEl Pw	Cordura Cp	Kirsch Co	Royal Ind
AGin 1.80pf	Credit Fin	Kysor Ind	Ruddick Co
Am Invest	DeSoto Inc	Lamson Ses	Servomgn
Am Medical	E Systems	LerFd Cap	Shell Oil
Am TelTel	EastGas	Lewis Corp	Sound GE
AmT&T pf	Elsin Mfg	LgmN Fin	SouthNat pfB
AmesDep St	Emhart Cp	Lonetl pfC	Southld Co
Ampco Pitt	Esmark	Longlt pfH	SouthRail
Arcata Nat	Equitbl N	MGIC Inv	Sparton Cp
Arktl Gas	FibcoTec	Macmillan	Stew War
Ashland Oil	FstVaMcN	MAPCO	TI Corp
AtlCityEl pf	Footeminl	MarkWrdc	Tenneco
Autom Ind	Fost Wheel	Mass Pwr	TexGsT pfB
BarnesGrp	Garnett Co	Mesta Mach	TextGasTr
BayStGas	Gen Aniline	Mor Nor	Texas Intl
Bearings	GenTelEl pf	MtStla TT	Transco Cos
Brown CF	Gen Cit	NalFdVIG pf	UnEl 4pf
Brush Well	GHSU 4.08pf	NiMnSv	UnOil Cal
BundyCp	House Fbs	Nevada Pw	UnEnRes
Bunker Hill	HseF 2.32pf	NorAm Phil	Un Guaranty
Camp Soup	HseF 2.50pf	Norlnd PS	Unitrsy Bk
Caro ClinOil	Hubbard RL	NSPw 7.64pf	US FidaGty
Celan pfA	HlPw 4.08pf	Northgate Cx	UnTel
CliffLd 4.50pf	Indels PwLt	OKE 4.56pf	Utah Int
CntlTelEl	Insmnt Cp	OhPw 2.04pf	Va ElPow
Charter NY	IntlSys Corp	Oneida Rt	Wash Nat
Chessie Sys	IntlSys pfA	Pac Lumber	Wash WatP
ColGas pfA	IntT&T pfH	Penbrlnt	Westvaco
ConEd pfD	IntT&T pfO	Petrolane	WhlpnTack
Cntl 7.24pf	IntT&T pfI	PotEl 4.04pf	WhlEl 2.50pf
CntEd Sat	Jacn Hospit	PubSvc Col	Wisc Gas
CoPw 7.76pf	James Fred	PSEG 7.70pf	WoodwPaul

NEW LOWS—5

Am HosP	Hesbleta	Holly Sug	Phelps Dod
Coca Cola			

Price Rigging Is Found in Plywood

Continued From Page 55

keeping the delivered price of the new southern products pegged near the delivered price of western plywood although the southern mills were practically next door to important building markets in the eastern half of the country.

"The commission should dismantle this illegal scheme whether it is characterized as a conspiracy or as an unfair method of competition."

The decision can be appealed by the companies to the full commission or the commission itself can elect to review it before a final order in the case is issued.

Most of Concerns Plan Appeals

All except one of the companies named in the plywood price ruling by an F.T.C. administrative law judge said yesterday that they planned to appeal the decision. The lone exception was Willamette Industries.

A statement issued by the Boise Cascade Corporation of Nebraska said the company strongly disagreed with the judge's decision.

"We do not believe his interpretation of the law relating to the price practices is correct and there is no factual or legal basis whatsoever for his finding that the defendants have illegally restricted price competition by their parallel conduct" it added.

A Georgia Pacific Corporation spokesman said "the opinion is unbelievable, particularly in light of evidence on the record."

The Champion International Corporation said it had received the opinion on Dec. 9 and that "our legal counsel have not concluded our detailed analysis of its contents. However, in all likelihood, we will appeal the opinion as we continue to maintain that the shipping practices employed regarding softwood plywood from Southern mills are legal."

The Weyerhaeuser Company said it has been advised by counsel that this preliminary decision "cannot be supported and should be reviewed by the Federal Trade Commission itself."

Market Place

Ups and Downs of Stock Markets

By ROBERT METZ

At the beginning of this year, investors got what they had prayed for most of this decade: a roaring bull market that surpassed most rallies in modern stock market history.

In a single month, the market gained 14.4 per cent as measured by the Dow Jones industrial average—from 852.41 on Dec. 31, 1975 to 975.28 on the last day of January.

Yet it is probably safe to say that investors, individual and professional, who didn't chalk up gains in January are probably hurting today. For it has been back and fill ever since. Collectively, the 30 Dow Jones industrial stocks are actually a bit below the level of Jan. 31.

What's more, the growth stocks—which most investors tend to associate with stock market rallies—did relatively poorly all year. The mutual funds and others who concentrated their attention in this area of the market, with few exceptions, suffered disappointment.

• • •

Consider what happened to the large growth stock funds through Dec. 2. Only three funds with assets in excess of $50 million managed to place in the top 50 funds out of 500 funds of all sizes monitored by Lipper Analytical Distributors Inc.

They were the Valoe Line Special Situations Fund, up 37.28 percent in the 11 months, the Mathers Fund, up 35.85 percent, and the State Farm Growth Fund, up 30.36 percent.

The Windsor Fund, a growth and income vehicle, was also in the top 50 with a gain of 36.68 percent.

There were 12 major funds in the top 50 in all. Of the remainder, six were income funds and two, specialized in life insurance stocks. All of the 12 in the top 50 had gains of 30 percent or better.

That compares with a gain for the Standard & Poor's 500 stock index of 17.07 percent as of Nov. 30, 1976. All statistics reflect reinvestment of capital gains and income for the full period.

The success of the income funds reflects persistent high levels of interest and is a reminder to the nimble that leading mutual fund organizations allow switching from growth to income to money market funds at nominal.

This seems particularly pertinent with regard to the Fidelity fund group of Boston. Fidelity Equity Income Fund posted a gain of 37.44 percent

Jan. 1-Dec. 2, 1976

Fund	Objective	Gain
Hamilton Income	Income	+37.99
Fidelity Equity Income	Income	+37.44
Value Line Special Sit.	Growth	+37.28
Windsor Fund	Growth, Income	+36.68
Mathers Fund	Growth	+35.85
International Investors	Gold	[illegible].3
ISI Trust Fund Shares	Growth, Income	[illegible].48
Istel Trust Fund Shares	Growth, Income	[illegible]0.02
Chemical Fund	Growth	[illegible]3.08
U.S.L.A. Capital	Growth	[illegible]3.36

—the 18th best gain of all funds in the Lipper list. Big Capital, a growth fund, posted of only 7.12 percent and the 446th out of 500 funds.

There were other well-known funds. International Investors that invests in gold shares that has led the mutual fu from time to time as investo refuge in tangible gold rese formed abysmally. The sha down 25.30 percent and ra among 500 funds.

• • •

The Chemical Fund, with able reputation for long-te lence, finished the 1 month gain of just 3.08 percent ranked 468.

The Manhattan Fund, wh to market with great fanfa late 1960's, gained just 5.0 and ranked 456.

The Rowe Price New Horiz a growth favorite for ma gained 7.76 percent and ran

The table below covers formance for the period 1976, through Thursday, De

MORE COMMERCIAL BANKS CUT PRIME RATES TO 6¼%

Several more major commercial banks lowered their prime rates yesterday to 6¼ percent, and the First National Bank of Chicago, which had moved to that level on Nov. 23, kept its rate unchanged. As a result, the Morgan Guaranty Trust Company continued as the only large bank posting a 6 percent minimum borrowing rate.

Among the banks that went to 6¼ percent yesterday were the I Company, Northern Trust Cor ris Trust and Savings Bank, Fi Bank of St. Louis and Trust Georgia.

Big Board Seat Price Up

The New York Stock Ex nounced yesterday the sale bership seat for $75,000, up the last sale on Dec. 10. Se quoted at $62,000 bid and $8

ond Prices Off on Fed's Inaction; 2-Year U.S. Notes Due on Monday

By JOHN H. ALLAN

e credit markets, disappointed that Federal Reserve did not push short-interest rates down yesterday, de-in price. The market drifted lower y in light trading, and at the close, long-term bond issues showed relatively substantial losses.

The Federal fnnds rate, the key interest rate in tbe money market, rose as high as 4 13/16 percent, and the Federal Reserve took no ac-for its own account to lower it, ding to dealers. The Fed, however, arrange repurchase agreements for government accounts that it bandles its also purcbased $230 millioo of ury bills for such accounts.

t Friday, the funds rate, which is ate commercial banks charge on ight loans tn each other, slipped to ercent, and tbe Fed took no action p it up. Consequently, some money t obnservers concluded that the Fed owering its target raoge for funds percent from 4¾ percent.

not moving to counter the funda creeping higher, the Fed caused traders and analysts to temper their

In the Government securities mar-ort-term notes slipped as much as and long-term bonds dropped as as 24/32.

Lowest Since August 1922

pite the teodency for interest rates yesterday, the Treasury succeeded ng three-month and six-month bills lowest levels sioce August 1972. clines in rate from a week earlier ery slight, however.

Treasury also announced yesterday planned to sell $3 billioo of two-otes at competitives bidding next y. The notes, which will be offered imum denominations of $5,000, sold to refund $2 billion of matur-tes and to raise $1 billion more finance the Federal Governmeot's deficit.

a Federal agency sector, the Banks operatives and the Intermediate Banks announced plans to make ent offerings of $1.97 billion of es to refinance almost $1.67 hil-maturing issues and to raise $301 of additional money to help make ural loans.

Banks for Cooperatives will offer million of six-month honds, and the Intermediate Credit Banks will sell $659.5 million of nine-month bonds and $565.5 millioo of 10-year bonds. The offerings will be made tomorrow through Aubrey K. Johnson, fiscal agent for the banks.

In the corporate bond market, it was a fairly active day for announcing or pricing new issues.

The General Motors Acceptance Corporation disclosed that it would soon register $400 million of securities with the Securities and Exchange Commission. Of the total, $150 million will be 10-year notes and $250 million will be 25-year debentures.

An underwriting group headed by the First Boston Corporation set terms on $150 million of Pennsylvania Power and Light Company 30-year bonds scbeduled for sale today. The bonds, which are rated Aa by Moody's and A+ by Standard & Poor's, are expected to be offered to investors with an 8¼ percent ioterest rate and priced at 100 percent of their face value. This 8¼ percent rate on a split-rated issue is about in line with similar bond issues marketed last week.

The Avco Financial Services Company, which last week had delayed its financing until this week, agreed yesterday afteroon to teotative terms on $125 millioo of notes and debentures to be sold today by a Salomon Brothers group.

The total will consist of $75 million of 8.20 percent senior notes maturing in 1986 and $50 million of 8⅞ percent debentures due in 1991 and offered at 99⅜ to yield 8.95 percent.

In San Francisco, the Crocker National Corporation, the parent of the Crocker National Bank, disclosed that it sold $75 million of 20-year 8¾ percent notes to institutional investors. Lehman Brothers and Dean Witter & Company helped arrange the private placement.

New Bond Issues

Issuer	Moody's Rating	Current Bid & Asked	Bid Chng.	Asked Yield
UTILITY BONDS				
Min Sts Tel 7⅞s16	Aaa	99⅜- 99⅝	—⅛	7.90
Pacif G&E 8¼s 08	Aa	99⅜- 99⅝	—⅛	8.27
Clevo Elec 8⅝s11	Aa	101 -101¼	—½	8.26
Wis Tel 8¼s16	Aaa	102½-102¾	—¼	7.92
NY Tel 8¼s15	Aaa	103 -103½	—¼	7.97
OTHER BONDS				
Caterplr 8s01	Aa	102 -102½	—⅛	7.69
Marathon 8⅛s04	A	104 -104½	—¼	8.10
Weyerhsr 7.95s06	Aa	103 -103½	—½	7.65
GMAC 8⅛s96	Aaa	102 -102⅝	—¼	7.85
House Fin 8⅝s03	Aa	102½-103	—¼	8.14
NOTES				
Sohio 6¼s81	A	99 - 99⅝	—⅛	6.41
Sohio 7½s86	A	99⅝-100⅛	—⅛	7.47
Marathon 7.65s83	A	103½-103⅞		6.94
ARCO Pipe 7½s86	Aa	102½-103⅛	—⅛	7.28
INTERNATIONAL ISSUES				
Mitsbsh Hydro 8⅛s06	Aa	100 -100⅝	....	8.09
BritColHydro 8⅝s06	Aa	100 -100⅝	....	8.60
Caisse Nat 7.90s81	Aaa	99 - 99½	—⅛	8.02
Caisse Nat 8.20s96	Aaa	100 -100⅝		8.27
Eur Coal 8⅝s84	Aaa	99¼- 99¾	—⅛	8.69
Eur Coal 8⅝s96	Aaa	99⅜- 99⅞	—⅛	8.93
Wrld Bnk 7.80s86	Aaa	101½-101⅞	—⅛	7.62
Wrld Bnk 8⅝s01	Aaa	102½-102⅞	—⅛	8.16

The New York Times

Marshall S. Armstrong

Yields on Treasury Bills Decline

WASHINGTON, Dec. 13 — Yields declined oo Treasury bills in the weekly auction today in both the 91-day and 180-day msturities.

The average rate for the three-month bill was 4.360 percent, down from 4.383 percent for the preceding week. The average rate for the six-mooth bill was 4.508 percent, off from 4.516 percent from the previous week.

(000 omitted in dollar figures)

	Three-month Bills	Six-month Bills
Average price	98.898	97.721
Discounted rate	4.360%	4.508%
Coupon yield	4.47 %	4.68 %
Low price	98.895	97.712
Discounted rate	4.371%	4.524%
Coupon yield	4.48 %	4.70 %
High price	98.900	97.733
Discounted rate	4.359%	4.484%
Coupon yield	4.46 %	4.65 %
Accepted at low	53%	64%
Total applied for	$4,554,200	$5,791,370
Accepted	$2,708,465	$3,301,110
Noncompetitive	$ 234,830	$ 122,820
N. Y. applied for	$3,834,765	$5,157,880
N. Y. accepted	$1,740,595	$2,952,280

Taxes & Accounting

A $125,000 Board Post Goes Begging

By FREDERICK ANDREWS

If President-elect Jimmy Carter bas any leftover job seekers, he might send them to Marshall S. Armstrong. Practicing public accountants would be preferred.

Mr. Armstrong is chairman of the Finaocial Accounting Standards Board, the increasingly beleaguered rule-making group often described as the private sector's last chance short of having Federal regulators write accounting rules. And wbile top corporate executives, economists and lawyers eagerly offer themselves for Carter Administration positions, a $125,000 policy-setting post on Mr. Armstrong's standards board has gooe begging for seven mnnths.

"We're having one heck of a time," said a member of the searcb committee struggling to fill the job.

In accounting circles, the lingering vecancy is taking on symbolic overtones. Some accountants see it as a dismal assessment of tha board's prospects for surviving as an influential institution. But others contend the failure of the big accounting firms to pot forward a first-rate candidate raises questions about the professloo's willingness to support its owo rule-making bodies.

The Financial Accounting Foundation, the standards board's sponsor and overseer, is seeking a successor to Walter Schuetze, a 44-year-old accountant who resigned last April to return to Peat, Marwick, Mitchell & Company, the nation's largest accounting firm, as a ranking partner oo technical issues.

A successor would serve out Mr. Schuetze's term, which expires July 1978 and be assured of reappointment for at least one five-year term and possibly two.

At present, board members are paid $125,000 a year, plus fringe and retirement benefits, but that seemingly handsome compensation bas no great allure. "Most of the people they want are already in that bracket," one accountant among those considered said. And board members must cut all ties with their previous positions.

The foundation's preference for a replacemeot was "another Walter Schuetze," one trustee said. Along with Donald J. Kirk, Mr. Schuetze was one of two relatively young men among the original seven appointees to the standards board in 1973.

The foundation's search committee thus initially focused its recruiting on the 40-45 age bracket, seeking a top technical specialist from a major accounting firm. But the complete lack of success has since extended the search to older candidates, too, and at one point brought it tn a standstill. (Accountants from three of the profession's Big Eight firms are not being considered. Peat Marwick, Mr. Schuetze's firm; Price Waterbouse & Company, Mr. Kirk's former firm, and Haskins & Sells, former firm of Oscar S. Gellein, another board member.)

Though the vacancy bas become an embarrassment, the Financial Accounting Foundation is putting the best face on it.

"We are looking for a superman," Ralpb E. Dent, the search committee chairman and seoior partner of Arthur Young & Company, said recently. "There just aren't many supermen around."

Of late, the standards board bas come under intense criticism from corporate executives, bankers, influential members of Congress and at least one major accounting firm, Arthnr Andersen & Company. One Andersen partner, Arthur R. Wyatt, was coosidered a prime candidate for the atandards board but rejected the overtures.

"I didn' want to get associated with an oranization that's going down the drain," Mr. Wyatt replied to an interviewer. "I really want the board to succeed. I guess I don't bave a lot of confidence it's going to happeo."

The skepticism is not confined to the Andersen firm. Few top-caliber accountaots, if any, seem willing to bet a promising career on the standards board's lasting five years. With "all the grief that's visited on the board," its cootinued existence is "certainly oot assured," said Robert S. Kay of Touche Ross & Comany, who was also on the search committee's list.

By contrast, Daniel F. Crowley, executive vice president of McGraw-Hill Inc. and a search-committee member, maintained: "This has oothing to do with the board's future." He said a standards board member most realize "his career is being cot off" when he takes the post. "That's a hard thing to do," Mr. Crowley said.

Those in the 40-to-45 age bracket are the most difficult to lure from active practice, according to Charles A. Werner, the 43-year-old top technical partner at Alexander Grant & Company in Cbicago. Though the hoard post was "attractive in theory," he said he would not seriously consider it if asked.

"Im' really at the prime of my career," he said. "I wouldnt leave the firm now."

In a recent speech, Prof. Lee J. Seidler of New York University criticized the big accounting firms for what he termed failing to serve their profession. He questioned why, from among hundreds of partners, a major firm could not spare someone for the standards board.

"Service does not mean doing a free audit of your church or synagogue," be said. "It means giving the top quality partners to the bodies that need them."

In rebottal, accounting firms contend they cannot draft their partners for such posts. "All you can do is ask," said Philip L. Defliese, senior partner of Coopers & Lybrand, who said be had discussed the search committee's overtures with several younger partners.

In addition, "the major firms aren' all that flusb with people," Mr. Kay of Touche Ross msintaioed. His firm had concluded its resources "were too stretched" to spare one of its best technical specialists.

Misconception Is Cited On Home Appraisers

According to Bernard Barnett of Seidman & Seidman accounting firm, many homeowners have the misconceptioo that they must have their property appraised by Dec. 31 because of recent changes in estate tax law.

"We've been getting a lot of calls," Mr. Barnett said last Friday. Actually, he said, such an appraisal would be "absolutely valueless" for estate tax purposes.

Under the oew law, the quotedmarket valoe on Dec. 31, 1976, will be important only for marketable securities. It will become the base from which to measure any taxable gain when an heir later sells inherited stocks or bonds.

For other forms of property, however, the law provides a mandatory formula for determining the Dec. 31 value. It will assume that the property appreciated at an even rate from when its owner acquired it until the owner's death. The actual Dec. 31 market value is irrelevant, Mr. Barnett said.

New York Stock Exchange Issues

CONSOLIDATED TRADING

MARKET INDICATORS

MONDAY, DECEMBER 13, 1976

N.Y.S.E. Index

Index	56.41	56.24	56.35	+0.02
Industrial	61.57	61.38	61.49	unch
Transport	41.57	41.45	41.54	+0.02
Utility	40.75	40.67	40.75	+0.12
Finance	57.93	57.78	57.89	+0.03

Up-Down Volume

	Advanced	Declined
NYSE	12,383,920shares	7,944,850shares
AMEX	1,590,260shares	1,050,975shares

Odd-Lot Trading

Purchases of 179,003 shares; sales of 382,942 shares including 2,055 shares sold short.

S.&P. Index

	High	Low	Close	Chg.
400 Industrials	117.01	115.46	116.22	-.09
20 Transport	14.95	14.34	14.86	+.01
40 Utilities	53.40	52.64	53.12	+.09
40 Financial	12.61	12.46	12.54	-.01
500 Stocks	105.33	103.94	104.63	-.07

Amex Index

NEW YORK (AP) – American Stock Exchange Index: unavailable from Amex Exchange.

NASDAQ Index

Index	Close	Chg.	Week Ago	Month Ago
Composite	94.62	unch	92.63	Closed
Indust	96.36	- 0.04	94.43	Closed
Financl	98.02	+ 0.15	95.60	Closed
Insurance	103.88	- 0.10	101.68	Closed
Utilities	83.56	+ 0.23	81.88	Closed
Banks	90.20	+ 0.18	88.43	Closed
Transport	94.48	- 1.32	94.28	Closed

Consolidated Trading for N.Y.S.E. Issues

Changes – Up

	Name	Last	Chg		Pct.
1	BTMtgInv	2½	+ ⅜	Up	17.6
2	NaNndpfA	11	+ 1⅝	Up	17.3
3	CorduraCp	2⅝	+ ⅜	Up	16.7
4	Sonesta	4	+ ½	Up	14.3
5	CabotCabF	2⅛	+ ¼	Up	13.3
6	LibtyLoan	2¼	+ ¼	Up	12.5
7	Sanders	10⅛	+ 1⅛	Up	12.2
8	NatIndust	7	+ ¾	Up	12.0
9	Deltecint	4⅞	+ ½	Up	11.8
10	ComwithOil	8⅜	+ ⅞	Up	11.7
11	ELTInc	13¾	+ 1¼	Up	10.4
12	MonroeEq	10⅝	+ 1	Up	10.4
13	NtMineSv	22¼	+ 2	Up	9.9
14	ArlenRlty	3	+ ¼	Up	9.1
15	Veniceind	4⅛	+ ⅜	Up	9.1

Changes – Down

	Name	Last	Chg		Pct.
1	StdPress	7⅜	- 1	Off	11.9
2	HollySug	28⅛	- 2⅝	Off	8.3
3	RedmanInd	3¼	- ¼	Off	7.1
4	GCACorp	7⅛	- ½	Off	6.6
5	MattelInc	5⅛	- ⅜	Off	6.5
6	PublickInd	5⅞	- ⅜	Off	6.0
7	TranscnLin	10⅝	- ⅝	Off	5.7
8	CheckFON	2¼	- ⅛	Off	5.3
9	ElectAssoc	2¼	- ⅛	Off	5.3
10	LeslieFay	7¼	- ⅜	Off	4.6
11	IntFlavFr	21	- 1	Off	4.5
12	SunshMng	10⅝	- ½	Off	4.4
13	PlayboyEn	5⅝	- ¼	Off	4.3
14	RoyCrCola	16⅝	- ¾	Off	4.3
15	SwstBnksh	22	- 1	Off	4.3

Most Active

Name	Vol	Last	Net Chg
AmTel&Tel	348,900	64	+ ⅛
TexacoInc	323,200	27¼	+ ½
TandyCorp	269,000	37¾	- ½
GulfOil	238,600	29	+ ¼
Exxon	222,400	52⅝	+ ⅛
GulfWstn	217,500	18⅝	+ ½
SouthernCo	206,600	16⅛	+ ⅛
TexasIntl	205,500	9⅝	+ ⅜
IntTelTel	197,600	33⅝	+ ½
Travelers	188,100	35½	+ ¾
UniTel	187,100	19⅝	+ ¾
GenMotors	185,500	74⅛	+ ½
McDonald	184,500	52½	- ⅜
NaNndust	180,500	7	+ ¾
RoyalInd	174,400	11	+ ⅝

Market Diary

	Today	Prev. day
Advances	877	904
Declines	636	594
Unchanged	444	430
TotalIssues	1957	1928
New1976highs	136	137
New1976lows	5	5

Dollar Leaders

Name	Tot ($1000)	Sales (hds)	Last
AmT&T	$22,329	3489	64
IBM	$19,385	717	270
GnMot	$13,703	1855	74⅛
Exxon	$11,742	2226	52⅝
TandyCorp	$10,087	2690	37¾
McDnld	$9,686	1845	52½
Texaco	$8,726	3232	27¼
Schlumb	$7,822	818	95¼
GenEl	$7,124	1341	53⅛
GulfOil	$6,934	2386	29
Travlrs	$6,630	1883	35½
IntTT	$6,619	1976	33⅝
UnCarb	$6,401	1092	59½
Burrghs	$6,167	714	85¼
MesaPet	$5,731	1565	37⅜

Dow Jones Stock Averages

	Open	High	Low	Close	Chg
30 Industrials	973.99	980.14	967.50	974.24	+ 1.09
20 Transport	230.61	231.91	228.90	230.30	- 0.58
15 Utilities	105.22	105.89	104.58	105.44	- 0.26
65 Stocks	315.91	317.85	313.78	315.96	- 0.12

Consolidated Trading for Amex Issues Most Active

Name	Vol	Last	Net Chg
HouOilM	140,900	42⅝	- 1
DamsonOil	82,900	8	+ ⅜
FlaCapital	67,200	4½	+ ⅛
KayCorp	51,300	4	.....
MiteCorp	46,600	7¼	+ ½
SyntexCorp	39,200	21⅝	- ⅛
USFilter	37,900	12⅞	.....
KirbyExp	37,500	17⅝	+2⅞
BrascanA	36,900	11⅛	- ⅛
KinArkCp	34,300	1½	+ ⅛

Amex Market Diary

	Today	Prev. day
Advances	383	415
Declines	324	279
Unchanged	351	332
TotalIssues	1058	1026
New1976highs	32	36
New1976lows	10	4

O.T.C. Most Active

Name	Vol	Bid	Asked	Chg.
RankOrg	106,600	1⅞	2	+1-16
AmExp	91,200	40⅞	41⅜	- ⅜
DorchG	85,600	10⅞	11⅛	- ⅛
MCICom	79,300	1⅝	1⅞	.....
AnheusB	73,900	23¾	24¼	- ⅜
PnzlOffG	66,400	13⅜	13⅞	- ⅛
HondaM	65,400	22⅝	23¼	+ ⅛
GovEmp	64,800	5⅛	5⅜	.....
StPaul	57,900	36½	37	+ ⅞
FlagBks	57,000	4½	5	.....

O.T.C. Market Diary

Advanced	496
Declined	371
Unchanged	1,728
TotalIssues	2,595
Newhighs	100
Newlows	8
Totalsales	7,399,800

N.Y.S.E. Issues— Volume by Exchanges

Markets	Shares
NYSE	24,830,000
Pacific	981,400
Midwest	866,000
NASD	1,241,830
Boston	262,300
Cinci	264,400
Amex	13,800
Phila	279,100
Other	6,500
Total	28,748,330

N.Y.S.E. Volume Comparisons

Day's Sales	24,830,000
Friday's Sales	25,960,000
Year Ago	13,960,000
1976 to Date	5,051,565,408
1975 to Date	4,491,374,958

MARKET INDEX

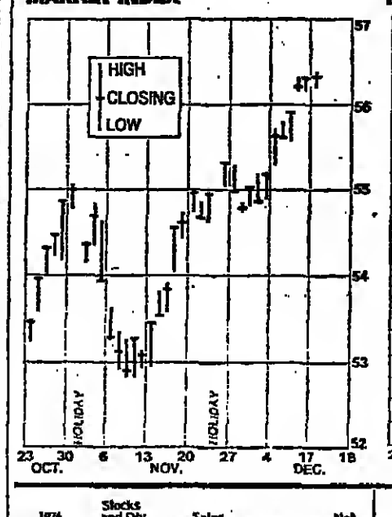

MARKET VOLUME

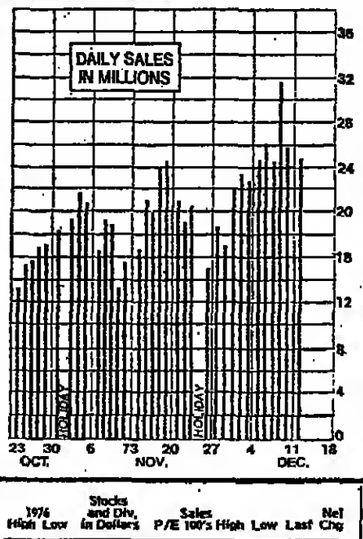

12-MONTH TREND

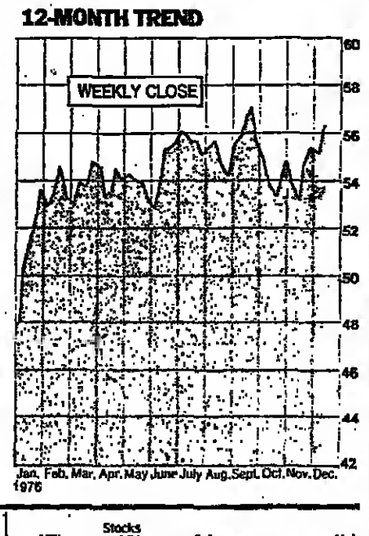

1976 High	Low	Stocks and Div. in Dollars	P/E	Sales 100's	High	Low	Last	Net Chg
36⅝	21¾	ACF Ind 1.80	8	29	34⅝	33⅞	34⅝ +	⅜
4½	1⅞	AJ Indust		7	47	4⅝	4⅝	4⅝ ......
24⅜	17⅞	AMF Inc 1.24	10	546	20⅛	19⅞	20 +	⅛
17⅝	12¾	APLCorp 1	5	93	14⅝	14¼	14⅜ +	⅛
60⅝	44⅜	ARASv 1.20	12	212	47⅜	46½	46½ -	¾
23	12⅞	ASALtd .80	..	407	22	21¼	21¾ -	½
11⅜	7¼	ATOInc .28	6	198	9⅞	9¼	9½ +	½
55⅞	37¾	AbbtLab .80	16	80	50	49¾	49⅞ +	¾
10¼	8⅝	AcmeCiv .50	13	24	8⅝	8⅝	8⅝	
4½	2⅝	AdmDg .04	5	42	3⅛	3	3 -	⅛
12⅞	9⅞	AdmEx .91e	..	47	12⅛	12	12	
5⅜	3¼	AdmsMills	7	11	4⅛	4⅛	4⅛ +	⅛
13½	7⅛	Addrssg .10e	17	1351	12⅝	11⅝	12¼ +	⅞
35⅝	22⅛	AetnaLf 1.20	10	502	35½	35	35⅛ -	⅛
11	4⅞	Aguirre Co	13	29	11	10⅝	10⅝ -	¼
17	9⅝	Ahmans .22	6	115	16⅝	16⅜	16½ +	⅛
6⅞	2½	Aileen Inc	65	67	3¼	3⅛	3¼ +	⅛
37¾	29⅝	AirProd .20	13	334	31¾	30½	31 +	1
13⅝	11	AirbnFrt .60	11	6	13	12⅝	12⅝	
34⅝	17¼	AlrcoInc 1.15	6	43	29⅝	29¼	29⅝ -	½
25¾	13⅜	Akzona 1.20	11	157	14½	14¼	14½ +	½
15⅞	13½	AlaGas 1.28	7	11	15	14⅞	14⅞ -	¼
113¾	104½	AlaPw pf 11	..	z30	113¼	113	113¼ +	¾
102⅞	89	AlaP pf 9.44	..	z100	102	102	102	
91½	77¼	AlaP pf 8.28	..	z100	90	90	90 +	½
17½	11⅛	Alaskin .60a	6	97	15¼	14⅞	15⅛	
21¾	14	Albanyin .72	8	20	18⅛	18¼	18½ +	¼
8⅝	5¾	AlbertoC .36	16	20	7¼	7	7 -	¼
23⅞	17⅞	Albertsn .72	10	36	21½	21¼	21¼	
30⅝	19⅝	AlcanAlu .40	49	346	22¼	21⅞	22⅛ +	⅜
18⅝	14⅝	AlcoStd .88a	6	58	18⅞	70	18⅛ -	⅜
28	18⅝	AlconLb .28	15	109	20½	19¼	19¾ -	⅞
9⅝	5⅝	Alexdrs .36e	7	223	7⅛	6¾	7⅛ +	¼
11⅝	7½	AllegCp .15e	14	157	11⅝	11	11½ +	⅜
43⅛	26½	AllgLud 1.92	7	x9	37⅝	37⅜	37⅜	
22⅛	16¾	AllgPw 1.68	8	930	22⅛	21¾	22⅛ +	⅜
20	9⅝	AllenGrp .60	5	x23	12	11⅞	11⅞	
44⅞	35⅝	AlldCh 1.80	8	180	37	36⅛	36½	
13⅝	9⅝	AlldMnt .64	7	14	11⅞	11⅝	11¾	
15⅝	9¾	AlldProd .60	..	10	10¾	10½	10⅝ +	¼
59¼	40¼	AlldStr 1.80	7	64	48⅝	48	48⅜ +	⅛
6	2¼	AlldSupmkt	..	70	3	2⅞	2⅞	
30	11⅞	AllisChal .90	8	185	25⅝	25	25¼ +	¼

1976 High	Low	Stocks and Div. in Dollars	P/E	Sales 100's	High	Low	Last	Net Chg
1¾	7-16	CL Assets	..	30	11-16	9-16	⅝ +	½
7	4½	CL Asst pf1.16k	..	9	6⅝	6⅛	6⅛	
6	3⅞	CLCAm .24	5	19	4⅝	4½	4⅝ -	⅛
19⅝	6	CMIInv Cp	21	177	19	18¼	18¾ +	⅜
6¾	5⅛	CNA Finl	6	726	7	6⅞	7 +	¼
14	11	CNA pfA1.10	..	x69	13¼	13	13¼ +	⅛

1976 High	Low	Stocks and Div. in Dollars	P/E	Sales 100's	High	Low	Last	Net Chg
27⅞	25¾	ComE pf2.37	..	28	27⅞	27¾	27¾ -	⅛
32⅛	29½	ComE pf2.87	..	46	32⅛	32⅛	32⅛ +	½
101½	89	ComE pf8.40	..	30	101½	101	101½ +	½
27	77	ComE pf7.24	..	2	88½	88	88½ +	1½

1976 High	Low	Stocks and Div. in Dollars	P/E	Sales 100's	High	Low	Last	Net Chg
161¼	117¼	duPont 5.25e	13	249	132⅞	131½	132¼ +	⅛
51¼	44⅝	duPnt pf3.50	..	5	50⅛	49½	49½ -	½
64⅝	59	duPnt pf4.50	..	4	64⅝	64	64¼ +	⅛
23⅝	16⅞	DukeP 1.60	10	295	22½	22¾	23 +	¼
93	76	Duke pf 6.75	..	2	91	90	91	
161	88	Duke pf 8.70	..	z250	100⅝	100¼	100⅝ +	⅛
96½	79½	Duke pf 8.20	..	z350	94¼	94	94	
92½	75½	Duke pf 7.80	..	z7166	91½	90	90½ +	⅞
30⅝	26⅝	Duke pf 2.69	..	13	30	29¾	30	

Continued on Page 59

[illegible]

RYSLER MAY DROP 2 FULL-SIZE CARS

ontinuation of Plymouth and ge Models Weighed Because of '78 Fuel-Economy Rules

Special to The New York Times

ROIT, Dec. 13—Eugene A. Cafiero, ent of the Chrysler Corporation, the auto company might drop its t full-size Plymouth and Dodge after the 1977 model year because economy standards requiring 1978 s to average 18 miles per gallon. ert B. Alexander, vice president of ord Motor Company in charge of c engineering, said the No. 2 auto ny would build its regular-size and Mercury cars through the 1978 year but has begun e major pro- o shrink these cars thereafter.

Ford and Chrysler executives made mments in separate interviews.

Alexander's statement was the first l word from Ford that it has em- on a program to do to its stand- e cars what G.M. has done this Sources said Ford's program origi- was set for 1980 but was moved 1979 on the standard Mercury and ars. The Lincoln and Continental will be changed in 1980-81, the s said.

Chrysler Introductions Set

sler will introduce two new Plym- nd Dodge subcompacts next fall. rill be built at the Belvidere, Illi- ant, which now makes the full-size ath, Dodge and some Chrysler

Cafiero conceded that Chrysler dilemma in the introduction be- f the need to phase out the big w being built there. The trouble big cars are selling well now and r is reluctant to close the plant thy changeover work any earlier has to.

the company is still trying to ut the time table. What is likely en, Mr. Cafiero said, is that the pacts "might be a month behind er 1978 models in being intro- omething like what we did a year introducing the Volare and Aspen rts, and we were very successful

aid the subcompact car-develop- ogram "is a little ahead of sched- ut the introduction could be "if we add 30,000 or 40,000 rs to the 1977 schedule at Belvi- e might build a few weeks longer going down for changeover be- he car is strong in the market

ull-size Chryslers also are built East Jefferson plant in Detroit. this will be the sole source of Chrysler cars, Mr. Cafiero says a has the capacity to build more s "and we will step up output ant."

er's problem is the 18-mile per uel economy requirement for rysler's 1977 models average 16.6 gallon, lowest of the four do- uto companies.

ce & Company cquires Handy n Share Tender

By HERBERT KOSHETZ

Grace & Company announced that it had acquired Handy a privately owned retailer of provements, for an undisclosed f Grace shares. The New York change weekly bulletin of Dec. 3 disclosed, however, that there was a transfer of 440,852 Grace shares for "the business of Handy City Inc." At yesterday's closing price of 27⅝, these shares would alue of $12.17 million.

City operates 13 home centers a, Georgia, Louisiana and Ten- o changes in management are and Georges A. Hanzi will con- president of Handy City, which operate as part of Grace's spe- ailing division.

City sells a wide range of do-it- merchandise including lumber, materials, paints, plumbing and products, hardware, arts and come and earnings figures were osed.

nation Is Sought onogram Tender

Industries Inc. announced in yesterday that it had received t from the antitrust division of ce Department for extensive in- in connection with the current fer of Monogram Industries for ares.

formation was requested it said, e Justice Department can assess ible effects of the proposed ac- of Royal shares by Monogram visions of Section 7 of the Clay- which prohibits acquisitions that d substantially to lessen com- or tend to create a monopoly.

companies make supplementary for the aircraft industry.

said it had been instructed to by Jan. 7, 1977.

RAM SETS RECORD PROFIT FOR QUARTER

agram Company reported yester- its fiscal quarter ended Oct. 31, net income of $33.4 million, or a share, up 18.9 percent from a lier.

year's net included $5.7 million om foreign exchange fluctuations t 3 million more than last year. re up 5.4 percent to a new high 4 million. All amounts are stated d States currency.

olding company which also is en- oil and gas production, reported United States subsidiary, Joseph am & Sons Inc. hal a net income illion up from $13.4 million in the quarter last year.

M. Bronfman, chairman of the , attributed the improvement to g strength of its markets for whiskey, strength in overall in- al operations and growing de- r its premium wines and increased from oil and gas operations.

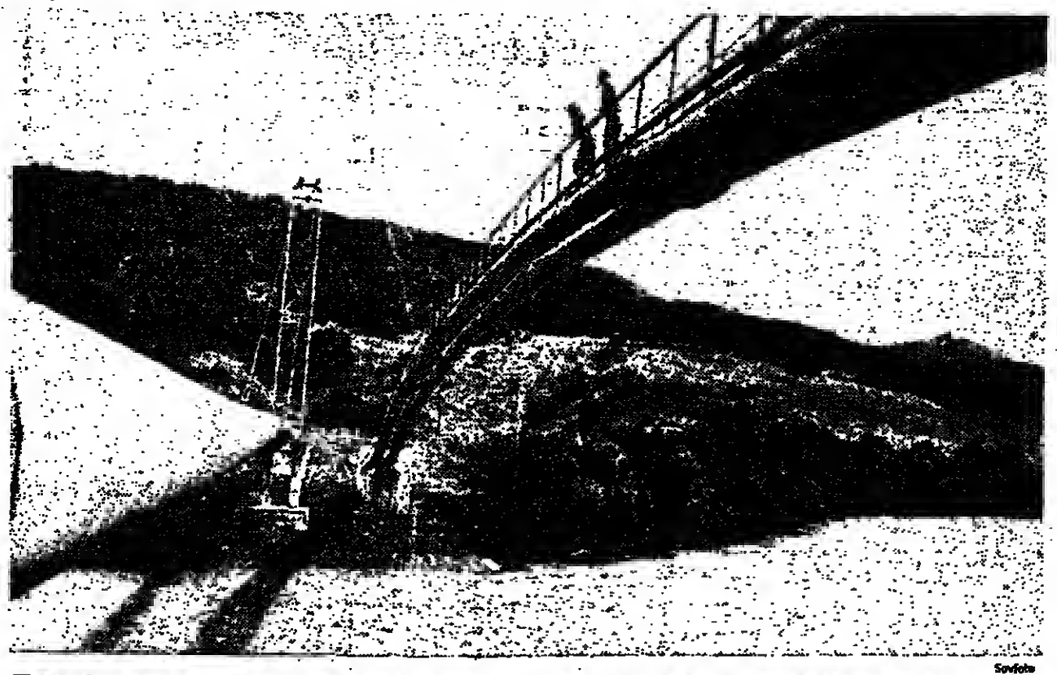

Sovfoto

The Soviet Union has indicated that it may increase the price of its exported oil. These pipelines carry oil over the the Lotaritsa River from the Lvov area to East European countries.

East Europe Also to Face Soviet Oil Price Rise

By PAUL HOFMANN

Special to The New York Times

VIENNA, Dec. 13—The Soviet Union has indicated it may increase the price for its oil supplies to its allies at the latest one year after the Organization of Petroleum Exporting Countries has made a decision on its price policy.

Information reaching here from Eastern European capitals shows that economic planners in the Soviet-bloc countries are awaiting the outcome of the OPEC ministers conference that opens in Qatar Wednesday with hardly less suspense than do governments and economists in the free-market nations.

Officials in some Eastern European countries, though not in the Soviet Union, are known to be worried. The reasons are twofold.

First, several Soviet-bloc countries—including East Germany, Czechoslovakia, Hungary and Rumania—depend for an increasing proportion of their energy needs on OPEC suppliers and have to pay the nil cartel's prices at a time when their foreign indebtedness is growing.

Second, the Soviet Union, though still providing the bulk of the crude oil that its allies in Eastern Europe need, seems determined to raise its price gradually so as to reach world market level by 1980.

These trends have increased economic strains in the Council for Mutual Economic Assistance, the Soviet-dominated grouping of Communist economies.

Moscow has publicly supported demands from some OPEC countries for sharp oil price increases, and sneered at Saudi Arabia's cell for moderation. "The Soviet Union, a major oil exporter, is getting a free ride with OPEC's realistic pricing policy," *a member of the oil cartel's* secretariat here said privately.

Conversely diplomats from the minor Comecon members are known to have discreetly lobbied with OPEC representatives, pleading for price restraint at the Qatar conference.

According to reports from Prague and other Comecon capitals, Moscow has for some time been reluctant to discuss oil prices beyond 1977 deliveries. The allies of the Soviet Union are anxious to know what they will have to pay for crude oil after next year, because the data are highly relevant to their national five-year plans, 1976-80.

Since the beginning of last year, the Soviet Union has increased the price of its oil supplies to the other Comecon members. Under a formula adopted by Comecon at a Bucharest meeting in 1975, the price raises are spread over several years and linked to the world market developments. Some analysts here think Moscow now wants to change the Bu*charest formula.*

OPEC experts point out that actually each Comecon country pays e different price for Soviet oil because most of the deliveries take place within compensation —or barter—arrangements with conditions negotiated case by case.

U.S. Bars Linking Concessions At Paris to Moderation by OPEC

Continued From Page 55

about nil price actioo by OPEC and rela*tions between the organization and devel*oping countries.

The analysis is made in terms of resoorce costs to the industrialized West, stressing that if concessions are made first to the third world, the West will *in effect be paying twice for the same* thing.

Publication of the message in the Dutch press and in The Sunday Times in London has already brought sharp reaction in OPEC circles. Minister of State Mohammed Yeganeh of Iran has accused the United States of "torpedoing" the North-South dialogue by showing bad faith in its willingness to negotiate.

Concession Moves Halted

But the message, which is deted Nov. 22 and was sent through the Dutch Foreign Minister, Max van der Stoel, to the European delegation to the 27-nation Paris conference, did have the effect of *arresting European moves to offer con*cessions at thia time.

A Common Market conference, held a week later in The Hague, had been expected to make some concrete commitments for the North-South dialogue.

Instead the Europeans took the attitude thet they must find out first how steep the oil price increase will be. As one Common Market official put it later: "The community cannot afford to pay twice. The more we pay for oil, the less we have available to help the developing countries."

This echoes some of the analysis in the 500-word Kissinger messsage.

"While the oil price decision can affect our ability to take actions responsive to LDC [less developed countries] proposals in the North-South dialogue, we must address these issues on their own merits in CIEC," the cable says.

Undermining of Effort Feared

"The linking of CIEC and OPEC could undermine this effort, making decisions in OPEC depend on decisions in CIEC, rather than the reverse," it asserted.

The message goes on to point to the "relative success" of industrial countries in intensifying third world restraints on OPEC, alluding to the aim of the United States to weaken the alliance between OPEC and the nonoil developing countries.

*During the Paris negotiations, conduct*ed sporadically through most of 1976, developing countries, led by India, have been critical of OPEC price increases, which tend to hurt the third world more because of its more limited resources.

"The outcome of the OPEC December ministerial to decide on prices has not yet been determined," the State Department cablegram says, "and we continue to believe a price increase is not inevita*ble." The message continued:*

"Linking the two now could result in OPEC's maintainin- that it had been planning a large increase hut is willing to reduce it in exchange for costly concessions on resource transfer in CIEC.

"In other words, actual increases in oil prices would not necessarily be any different from what OPEC would have arrived at without CIEC, hut the *cost to* the industrialized countries would be higher."

TWO-STEP OPEC RISE CALLED POSSIBILITY

Continued From Page 55

al-Thani, has moved temporarily from his own Doha villa to a suite io the hotel.

Sheikh Abdelaziz has said that an oil price increase of between 10 and 15 percent would be justified, while Saudi Arabia has said an increase of more than 10 percent would be *unacceptable—and* Iran has indicated that it will call for an increase of at least 15 percent at tha meeting.

The Indonesian minister, answering reporters' questinns at the hotel, asserted that his country was "usually moderate." Asked about the possibility of a 25 percent price increase he said, "The state of the world economy can't afford it."

He indicated that he would not consider a 15 percent increase to be moderate. Then, asked whether he wnuld consider 10 percent a moderate increase, he said, "You're close to it." Indonesia, a relatively minor oil producer, has been indicating that it favors restraint in setting a new OPEC price.

Saudi Asks Differential Accord

BEIRUT, Lehanoo, Dec. 13 *(AP)*—Saudi Arabia bas threatened to stop supporting the pricing system of the Organization of Petroleum Exporting Countries because "nther countries cut prices as they wish," the Middle East Econnmic Survey reported today.

The paper said the Saudi oil mioister, Sheik Ahmed Zaki Yamani, told the Qatar magazine Diyaruna Walalam that OPEC members should "avoid outhidding each other." He advocated agreemeot by OPEC on price differentials.

Some OPEC members have been selling at prices below the oil cartel's scale of price differentials.

Dividends

MONDAY, DECEMBER 13, 1976

		Period	Rate	Stk. of Record	Payable
		IRREGULAR			
Beacon	Photo	..	.12	12-23	1-17
Broad	Stmr	..	.15	12-13	12-23
Contrafund	Inc	..	.30	12-13	12-31
Control	Laser	..	.15	12-27	1-14
StFarm	GrthFd	..	.06	12-10	1-6
Union	Capital	..	.20	12-13	12-23
Union	IncFd	..	.23	12-13	12-23
		INITIAL			
Cordura	Corp	..	.05	1-14	2-1
Grand	Central	n ..	.075	12-30	1-15
Olsten	Corp	..	.10	1-10	1-25
		EXTRA			
Henredon	Furn	..	.025	1-14	2-1
Steel	Canada	A ..	.10	1-3	2-1
		YEAR-END			
Cordura	Corp	..	.05	1-14	2-1
ILC	Products	..	.10	12-24	12-31
Western	Fncl	..	.15	12-20	12-30
Western	Fncl	..	.15	12-20	12-30
		INCREASED			
Cross-	AT	..	.30	2-2	2-16
Dana	Corp	..	.22	2-25	3-15
Delaware	Valley	..	.115	12-17	12-31
Engrash	Inc	..	.05	2-4	2-18
Fluor	Corp	..	.25	12-31	1-15
Iowa	Pwr&Lt	..	.525	1-7	2-4
Oscar	Mayer	..	.30	1-14	2-4
Servicemast	Ind	..	.09	1-5	1-31
Stewart	Info	..	.175	12-31	1-17
Warner	Co	..	.15	1-6	1-17
		STOCK			
Dynell	Electron	..	5pc	1-14	2-11
Oscar	Mayer	..	x	.....	.....
x-3	for 2 stock split:		subject	to	stock-
holders	approva-	Record	and		payable
dates	unannounced.				
Rovac	Corp	..	100pc	12-24	1-13
		SPECIAL			
Cooper	Jarrett	..	.10	12-24	1-14
		REGULAR			
Bristol	Myers	Q	.45	1-4	2-1
Coldwell	Banker	Q	.125	2-11	2-4
Delaware	Valley	..	.115	1-18	2-1
FDI	Inc	..	.05	12-21	12-31
General	Mills	Q	.19	1-10	2-1
Henredon	Furn	Q	.125	1-14	2-1
Hock	Drug	Q	.20	1-14	1-28
House	ofFabrics	Q	.07	2-1	2-25
Hudson	Pulp	Q	.20	1-3	1-17
Inferco	Inc	Q	.015	12-23	1-15
MWA		Q	.10	12-30	1-21
Mercantile	Bkshrs	Q	.21	12-30	12-31
Nat'l	Investors	S	.06	12-13	12-23
Rowe	Furn	..	.02	12-23	1-14
Rykoff,	SE	Q	.10	12-24	1-12
Simpson	Sears	Q	.06	2-15	3-15
Sta	Rite Ind	Q	.175	12-31	1-15
Steel	Canada A	Q	.40	1-3	2-1
Topps	Chewing	Q	.07	1-17	2-1
United	JerseyBks	Q	.25	1-7	2-1
Wix	Corp	Q	.15	1-3	2-1

REMEMBER THE NEEDIEST!

Steel Output Rises 2d Straight Week; Increase Is 2.2%

By GENE SMITH

Steel production for the week ended Saturday increased for the second consecutive week, rising by 2.2 percent to 2.14 million tons, the American Iron and Steel Institute reported yesterday. This brought production back almost to the level of the Jan. 10, week when the nation's steelmakers poured 2.15 million tons.

However, there were scattered reports of some layoffs and production curtailments for tha Christmas and New Year's weekends, but industry spokesmen insisted these were normal.

A spokesman for the United States Steel Corporation said that most sheet-steel customers—the auto manufacturers, auto-body stampers and the like—were shutting down at this time and would not accept deliveries. U. S. Steel, the nation's largest steelmaker, announced Friday that about 2,100 workers at its Gary, Ind., sheet and strip steel finishing operation would be affected by "e one-week closedown" starting next Sunday.

However, he insisted that these mills, which produce the flat-rolled products wbose prices were increased 6 percent as of Dec. 1, would be "going strong" until the Sunday closing.

"There had been an artificial bulge in purchases before Dec. 1 in anticipation of price increases in the New Year, so we're sort of on a teeter-totter," he added. "But, when we begin again on Sunday the 26th, we'll pick up right away with *normal operations* and we expect pretty heavy demand in the first quarter."

The nation's second largest producer, the Bethlehem Steel Corporation, said that it bad laid off 140 workers at its Sparrows Point, Md., facility, with no return date scheduled for them. In the first full week of December, Bethlehem had placed back in operation at that facility its bot, cold, and tin mills and bad recalled "all of the approximately 2,800 employees of those mills who had been on e scheduled week off."

However, with the latest layoff, the *total at Sparrows Point is now 3,140* workers on layoff.

The steel trade association's cumulative statistics through Dec. 11 placed output at 122 million tons, or 9 percent ahead of the 111.9 million tons poured in the like 1975 period. Thia meant that the industry *was utilizing 81.6 percent of its total* capability against 77.2 percent a year earlier.

The utilization factor for the Dec. 11 week was only 69.6 percent in contrast with the year's high of 91.4 percent for the week ended May 29.

OFFSHORE OIL SEEN CUTTING U.S. RELIANCE ON IMPORTS

CAMBRIDGE, Mass., Dec. 13 (AP)—Recovering offshore oil that lies beneath *the coasts of the United States could* reduce the nation's dependence on imported petroleum by 30 percent over the next 10 years, a Federal study says. However, the report, released today, says that if developers run into difficulties, there may only be enough offshore oil to cut American dependence by 10 percent.

The study was prepared by Arthur D. Little Inc., a private consulting concern, for the Bureau of Land Management, which oversees the leasing of offshore drilling tracts.

The report estimates that additional oil *produced from newly leased offshore* areas could reach 240 million barrels in 1980. This would be in addition to the existing outer continental shelf production, which totaled 490 million barrels last year.

New offshore production could he as much as one billion barrels in 1985, the report said. After that, the oew production will begin to diminish, and the new nil produced in 1990 would be 800 million barrels.

Friedman Challenges a Tradition In His Nobel Lecture at Stockholm

Continued From Page 55

ty," he said. "In these cases governments cannot avoid being involved in the price fixing process. In addition, the social and political forces unleashed by volatile inflation rates will lead governments to try to repress inflation in still other areas: by explicit price and wage control, or by pressuring private business or unions 'voluntarily' to exercise 'restraint,' or by speculating in foreign exchange in order to alter the exchange rate."

He said, "The details will vary from time to time and from country to country but the general result is the same: reduction in the capacity of the price *system to guide economic activity; dis*tortions in relative prices because of the introduction of greater friction, as it were, in all markets; and, very likely, a higher recorded rate of unemplnyment."

He said the turbulence of inflation "may render the political and economic system dynamically unstable and produce byperinflation and radical political change—as in many defeated countries after World War I, or in Chile and Argentina more recently."

Mr. Friedman emphasized that "increasing volatility and increasing government intervention with the price system are the majnr factors that seem likely tn raise unemployment, not high volatility or a high level of intervention."

"Ways of coping with both volatility and interventinn will develop: through indexing and similar arrangements for coping with volatility nf inflation; through the development of indirect ways of altering prices and wages for avoiding government controls."

Several nundred students and visitors were turned away from Mr. Friedman's lecture, which was heavily guarded by the police. Last week, the Nobel ceremnny for presenting the economic prize to Mr. Friedman was disrupted by demonstrators whn dennunced the economist fnr allegedly serving as an adviser to the Chilean Government of Gen. Augusto Pinochet. Mr. Friedman has denied serving as an adviser, and *today termed the moh of demonstrators* "hnodlums."

Speaking to the students before delivering his lecture, Mr. Friedman said that the demonstrators last week reminded him of Nazi Germany. "There is a stench of Nazism in the air," said *Mr. Friedman. "Our nostrils are full* of it. Freedom of speech must be accompanied by freedom to listen. Freedom of speech does not mean freednm to use force or coercion to prevent people from speaking."

OPPOSITION SUIT GRANTED ON MOBIL'S BID FOR IRVINE

Special to The New York Times

LOS ANGELES, Dec. 13—California State Superior Court Judge James Judge granted attorneys for Joan Irvine Smith and the California Attorney General who had joined her in a suit until Dec. 23 to oppose the determination that the Irvine Foundation should accept the Mobil Corporation's offer to purchase the Irvine Company, e large 6outhern California developer, for $33.50 a share

Howard Freedman, Mrs. Smith's attorney, told the court that Mobil's offer, whicb had risen from $24 to $33.50 a share in recent weeks was too low and that other bidders were willing to pay more.

Jerome C. Hirsch, attorney for S.M.H.B.& Z., another bidder, told reporters after the hearing that his company was prepared to offer more than Mobil.

The Irvine Foundation closed hidding for the Irvine Company stock Thursday after the Cadillac Fairview Corporation, a Tnronto land develnpment concern partly owned by the Bronfman family, and the S.M.B.H.& Z., a Detroit real estate concern controlled by A. Albert Taubman, a real estate developer and New York's financier Charles Allen Jr., failed to submit new bids by the noon deadline set by the foundation.

Cadillac Fairview had objected to the way the foundation had conducted the bidding. Cadillac Fairview had favored sealed-bidding rather than the auction bid procedure adopted by the foundation. Cadillac Fairview had hid a total of $286.2 million, consisting of $166 million in cash and $120 million in 10-year notes.

New York Stock Exchange

CONSOLIDATED TRADING

Continued From Page 58

·Unless otherwise noted, rates of dividends in the foregoing table are annual disbursements based on the last quarterly or semi-annual declaration. Special or extra dividends or payments not designated as regular are identified in the following footnotes.

a-Also extra or extras. b-Annual rate plus stock dividend. c-Liquidating dividend. e-Declared or paid in preceding 12 months. h-Declared or paid after stock dividend or split up. k-Declared or paid this year, an accumulative issue with dividends in arrears. n-New issue. p-Paid this year, dividend omitted, deferred or no action taken at last dividend meeting. r-Declared or paid in preceding 12 months plus stock dividend. t-Paid in stock in preceding 12 months, estimated cash value on ex-dividend or ex-distribution date.

cld-Called. x-Ex dividend. y-Ex dividend and sales in full. x-dis-Ex distribution. xr-Ex rights. xw-Without warrants. ww-With Warrants. wd-When distributed. wi-When issued. nd-Next day delivery.

vi-In bankruptcy or receivership or being reorganized under the Bankruptcy Act, or securities assumed by such companies. fn-Foreign issue subject to interest equalization tax.

Year's high and low range does not include changes in latest day's trading.

z-Sales in full.

Where a split or stock dividend amounting to 25 per cent or more has been paid the year's high-low range and dividend are shown for the new stock only.

N.Y.S.E. Bond Trading

MONDAY, DECEMBER 13, 1976.

	U.S. Govt. Bonds	Other Dom. Bonds	Foreign Bonds	Total All Bonds
Day's Sales		a21,350,000	$250,000	$21,600,000
Friday		a22,520,000	300,000	22,820,000
Year to Date	$10,070,000	a4,888,295,000	60,834,900	4,959,279,900
1975	31,315,000	a4,862,092,000	33,123,500	4,926,530,500

a—Includes International Bank Bonds

BOND ISSUES TRADED

	Issues	Advances	Declines	New Highs	New Lows
December 13	919	400	268	142	2
December 10	893	387	257	139	6
December 9	928	416	280	168	2

INTER-AMERICAN DEVELOPMENT BANK

Bonds	Current Yield	Sales in $1,000	High	Low	Last	Net Chge.
1Am 8¼s85	8.0	2	102.16	102.16	102.16	− .8

WORLD BANK

Bonds	Current Yield	Sales in $1,000	High	Low	Last	Net Chge.
IntBk 4¼s78	4.4	14	97.20	97.20	97.20	....
IntBk 4¼s79	4.4	50	96.8	96.8	96.8	....
IntBk 6⅜s94	7.7	5	82.24	82.24	82.24	− .8
IntBk 8s80	7.7	5	104.12	104.12	104.12	+ .12
IntBk 8.3s80	7.9	1	105.16	105.16	105.16	....
IntBk 8.85s85	8.3	12	107.16	107	107	+ .24

CORPORATION BONDS

FOREIGN BONDS

American Exchange Bond Trading

vi—In bankruptcy or receivership or being reorganized under the Bankrupt… securities assumed by such companies. xi—Ex interest. cf—Certificates. st—St… f—Dealt in flat. x—Matured bonds, negotiability impaired by maturity. nd—… delivery. xw—Ex warrants. fn—Foreign issue subject to interest equalizati… cv—Convertible bond.

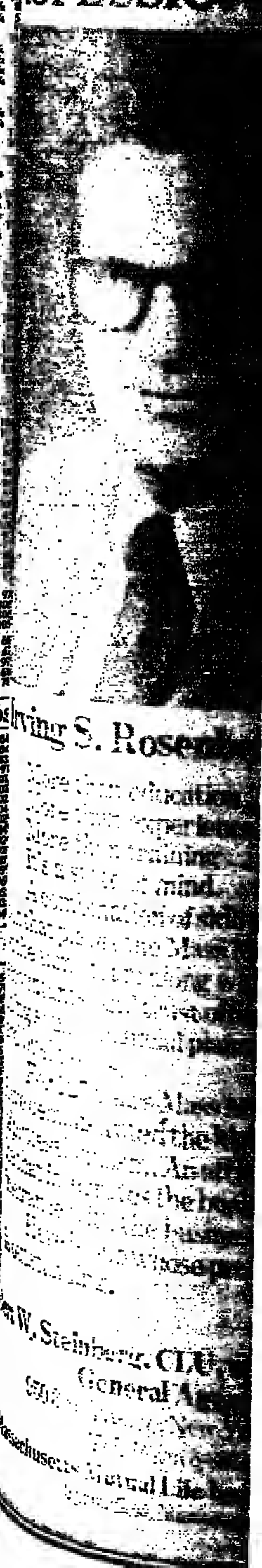

صورة من الأصل

eople and Business

Eberle Is Resigning as President Of Vehicle Manufacturers Group

William D. Eberle has unexpected-resigned as president and chief ex-tive officer of the Motor Vehicle nufacturers Association, the Amer- auto industry's trade group.

r. Eberle, 53, was appointed to job in March 1975, after serving previous three years as chief trade otiator for Presidents Richard M. n and Ford.

he association confirmed industry rts that Mr. Eberle has submitted tter of resignation to the Chrysler oration's chairman, John J. Rie-o, who is also the M.V.M.A.'s rman. Mr. Eberle said he had de-d to leave the association for per-l and business reasons. He said had no specific plans, according n M.V.M.A. spokesman.

here was no effective date on the mation and thus it appeared he d remain until a successor could und.

re was speculation in the industry Mr. Eberle was not happy with ob running a trade association. a lawyer and formerly was chief tive of American Standard Inc.

• • •

ycled material usage this year, the exception of aluminum and will probably show little to cheer according to M. J. Mighdoll, tive vice presideot of the Nation-ociation of Recycling Industries. e association's annual eastern m conference here, Mr. Mighdoll that preliminary estimetes indi-that most nonferrous scrap met-uld register only marginal gains he low levels of the previous nly aluminum, he announced, ected to recoup enough ground ar to have a chance of exceed-ycling levels of the peak year

cled paper usage, the associa-ficial said, would be at about he levels of 1975 and well below vels. "The lack of any consist-l sustainable growth pattern for ecycled materials bodes ill for al resource recovery and the oo of recycling into lower-waste commodities," said Mr. l. "The evidence this year once ramatizes the need for new c policies which will accelerate, the recycling of the nation's aper and textile resources."

CHANGES: Ralph W. Cousins, e vice president of Newport ipbuilding, will become presi-t chief operating officer of the y of Teoneco Inc. effective John P. Diesel continues as n and chief executive of the . . . James J. Hume, formerly the Manufacturers Hanover

United Press International
William D. Eberle

Trust Company's 15-branch Suffolk County division, has been named president of the Continental Bank, Garden City, L. I. . . . Donald F. Swanson, 49, senior executive vice president, General Mills, Inc., has been named chief financial officer, succeeding James A. Summer, 53, who had also served as vice chairman of the company. Mr. Summer, the diversified food company reported, is resigning from both positions to "pursue other interests." . . . William H. Rorer 3d, 40, group vice president, has been named president and chief operating officer of William H. Rorer Inc. effective Jan. 1. John W. Eckman continues as chairman and chief executive . . . William McChesney Martin Jr., former chairman of the Board of governors of the Federal Reserve, has been named a director of the American Express International Banking Corporation, a subsidiary of the American Express Company. Mr. Martin has been a director of American Express since 1970.

Customs Strike Speeds Up Orly

PARIS, Dec. 13, (UPI) — Passengers leaving or arriving at Orly Airport went through customs with their luggage uninspected today because of a 24-hour strike of customs employes.

REMEMBER THE NEEDIEST!

SINDONA IS SEEKING TO BAR EXTRADITION

Continued From Page 55

photographs purporting to show that the financier's life may be at stake.

One shows a group of young men, carrying a sign with the words, "Morte a Sindona," Italian for "Death to Sindona." The words are shown on a placard carried by a group of students, one with a raised clenched fist. Similiar slogans are depicted on stone walls and the side of a building.

In a sworn affidavit, Judge Carmelo Spagnuolo, a Supreme Court official in Rome, said he was "inclined to think that Michele Sindona's return to Italy might mean his life would be in danger.

Acting on behalf of the Italian Government, Assistant United States Attorney John J. Kenney last September asked the court to issue a warrant for Mr. Sindooa's arrest and for a hearing on the financier's extradition.

The court issued the arrest warraot the same day but Mr. Sindona, by agreement, surrendered and was released on bail. His lawyers immedietely charged that the documents presented to the court were in imprecise English translations from the Italian and made it difficult to determine the exact charges against him.

It appeared that charges of political persecution centered on the Communist Party and other unspecified "powerful figures in the Italian Government."

Without attempting to explain the motives of the United States Governmen, he noted that two months after the Communist Party made strong gains in Italian national elections, the United States took action on an Italian extradition request that had been on file at the State Department in Washington for nearly a year.

Affidavits speak of him as "a target for attack from the Left," with the Communists "attempting to further their cause . . . by eliminating Mr. Sindona as a force in the Italian business and political world."

He charged that Ugo La Malfa, then Italian Treasury Minister, sabotaged a large low-cost housing project Mr. Sindona sponsored under the name Finambro, thus leading to its failure and ultimately to the collapse of his Banca Privata Italiana.

He contended that the Communist Party was a strong political bloc in Italy and that "certain Lefist individuals" in the Italian Government were "intent on persecuting" him. He maintained that, therefore, he was "entitled to the protections afforded" by the United Nations and the United States.

Mr. Sindona is represented in the proceedings by John J. Kirby Jr. of Mudge Rose Guthrie & Alexander and Robert Kasanof of Baer & McGoldrick, both of New York.

Penn Central's Trading Suspended; 24 Related Stocks Also Halted

WASHINGTON, Dec. 13 (Reuters)—The Securities and Exchange Commission today suspended trading in the Penn Central Transportation Company and 24 related railroad stocks for 10 days.

The S.E.C. said that the suspensions, which would last through Dec. 22, are at the request of Penn Ceotral Transportation pending announcement of the company's proposed reorganizatioo plan.

Among the other stocks suspended are the Penn Central Company, the New York, New Haven and Hartford Railroad and the New York Central Railroad.

American Stock Exchange

CONSOLIDATED TRADING

MONDAY, DECEMBER 13, 1976

Amex Volume Comparisons

Day's Sales............ 3,390,000
Friday's Sales............ 3,277,735
Year Ago............ 1,725,435
1976 to Date............ 407,104,836
1975 to Date............ 513,180,225

1976 High	Low	Stocks and Div. in Dollars	P/E	Sales 100's	High	Low	Last	Net Chg
2⅞	1⅝	Beverly Ent	..	83	2⅝	2¼	2¼	.....
14¼	9¼	BicPen .36	10	22	13½	12¾	12¾ –	¼
9¾	4½	BigDad .30e	7	13	4⅝	4⅜	4⅝ +	¼
16¾	11	BinkMf 1	6	22	16	15⅝	16 +	⅜
18½	11¼	BinnySm .80	6	25	15½	15¼	15½ +	⅛
6⅞	4½	Blessng .30	5	17	5⅝	5¼	5⅜ –	⅛
11	8½	Blount .30	5	14	9	8⅞	9 +	⅛
9¼	4¼	BodinAp .40	11	22	5⅛	5	5	.....
10⅞	6½	BoltBer .20	..	6	7½	7⅜	7⅜ –	½
29¼	15	BowVall .10	183	54	22½	22	22 –	¼
15⅞	9½	Bowne .30b	6	1	11⅛	11⅛	11⅛ –	¼
14⅛	6⅞	BradfdN .20	11	20	9⅝	9⅜	9⅝ +	¼
5⅞	2¾	Branch .20	4	11	3⅞	3¾	3⅞ +	⅛
13¾	7½	BranifAr wt	..	5	9	8⅞	8⅞ –	⅜
14⅛	9⅝	BrascanA 1	3	369	11⅝	11½	11½ –	⅛
22	15	BraunEn .80	6	3	20¼	19⅝	20¼ +	¼
7⅛	2¼	Breeze Corp	..	23	5⅝	5⅛	5⅝	.....
18⅞	9⅞	BrewerC .60f	..	40	9⅞	9½	9¾ –	⅛
4⅛	2⅛	BroDart .10e	4	9	2¾	2⅝	2⅝ –	⅛
3¾	3	Brody Seat	10	7	2⅞	2¼	2¼ –	⅛
14⅞	8¼	BrooksP .40	6	x40	11⅛	10⅛	11⅛ +	1⅛
4⅞	2¼	BrownCo wt	..	30	2½	2¼	2¼ –	⅛
15	11¼	BrnFA .60	10	10	13⅞	13⅛	13⅞ +	⅛
15¼	10⅛	BrnFB .60	18	7	14	13¾	14 +	½
5	4⅛	BrwnF pf.40	..	5	4⅞	4¾	4⅞ –	⅛
3½	2	Buehler Co	6	31	3¾	3½	3¾ +	¼
12¼	6⅝	BuelInd .40b	4	5	11⅛	11½	11⅝	.....
5	3	Bulldex Inc	5	6	3⅜	3⅜	3⅜	.....
5¾	3⅛	Burgess Ind	5	19	3½	3⅜	3⅜	.....
13⅞	11¼	BurlngFd .55e	5	21	13⅜	13	13 –	⅛
12	8¼	BurnsInt .60	7	33	9½	9⅛	9½	.....
12¼	8⅝	ButlerInt .50	5	11	9½	9⅛	9⅛	.....
30	8⅞	CKPet .20e	13	x121	19	17¾	18⅞ +	1⅛
2⅞	1	CDI Corp	..	4	1⅞	1¾	1¾ –	⅛
9⅝	6⅝	CHB Food	4	12	7⅞	7	7⅞ +	⅛
½	1-16	CIMigwt A	..	70	⅛	1-16	3-32 +	1-32
4⅝	2⅝	CMI Corp	5	35	2⅝	2½	2½ +	⅛
3½	1¾	CMTIn Inc	33	1	1⅛	1⅛	1⅛	.....
9⅝	6	CRSDes .15	4	123	6⅞	6½	6½ –	⅛
10⅛	6⅝	CWTron .50	6	19	10½	10	10½ +	⅜
9	4¼	Cablcom Gn	5	19	5⅝	5¼	5⅝	.....
6⅝	3	CagleA .15	3	5	3⅞	3¾	3⅞ +	⅛
14⅛	12⅞	Caldor	10	68	14¼	14	14¼ +	⅛
6¾	3⅝	Calcomp	..	47	4⅜	4¼	4¼	.....
3⅞	2⅞	CalLife	4	34	3⅝	3	3	.....
16½	10¼	CalPrtCm 1	9	3	16¼	16⅛	16⅛ +	⅛
8¼	5	Camco Inc	16	34	5½	5⅜	5⅜ –	⅛
4 13-16	2⅞	CaChbA .25e	..	116	2⅞	2¾	2¾ –	3-16
6⅛	2⅝	CdnExo .05e	11	12	6	6	6	.....
7¾	4 11-16	Cdn Homstd	14	20	5⅝	5½	5⅝	.....
16⅛	14⅛	CdinPA 1.50	5	93	14¼	14	14¼	.....
6	3¼	CdnMarc .20	0	29	3⅝	3 5-16	3⅝ +	1-16
12⅛	5¼	Cdn Merrill	11	5	11¼	11	11¼	.....

1976 High	Low	Stocks and Div. in Dollars	P/E	Sales 100's	High	Low	Last	Net Chg
13⅞	8⅝	ComAll .30a	6	154	9⅝	9¼	9⅝ +	⅛
17	10⅞	ComMtl .60b	9	6	11⅛	11⅛	11½	.....
7	3¾	ComodrInt	4	6	4¾	4¾	4¾	.....
11	6⅝	CoPsycC .20a	7	33	10⅝	10½	10⅝ –	⅛
20	16¼	ComPS 1.62	8	6	19¾	19½	19¾ +	⅛
5⅛	2½	Compac Co	4	5	4⅞	4⅞	4⅞	.....
2⅜	1⅛	CompuDyn	6	78	1⅜	1¼	1⅜ +	⅛
3⅛	⅜	Comput Inv	2	3	1⅞	1⅜	1⅞	.....
13⅞	6⅝	Conchem .40	5	18	10⅞	10⅝	10¾ +	⅞
16⅞	4¼	Concrd Fab	3	51	6½	6	6½ +	¾
10¾	5⅝	Condec Crp	3	23	9⅛	9⅛	9¼ +	⅛
4⅜	3⅜	Connlly Con	7	6	3⅞	3¾	3¾ –	⅛
11½	8½	Conrock .60	7	4	10⅛	10½	10½	.....
5⅞	2¾	Conroy .10e	6	5	3⅞	3⅞	3⅞	.....
13⅞	6¼	ConOil Gas	11	176	10¼	10	10 –	½
10⅞	7¼	ConsRef .60	10	3	7⅞	7⅞	7⅞ –	⅛

1976 High	Low	Stocks and Div. in Dollars	P/E	Sales 100's	High	Low	Last	Net Chg
9⅞	3⅛	Consyne Co	12	16	8¼	8¼	8¼ –	⅛
1½	⅜	Cont Mater	11	31	15-16	⅞	⅞	.....
1⅜	¼	ContTel wt	..	17	1½	1⅛	1½	.....
14¾	5⅝	CookEl .40	13	3	14½	14½	14½	.....
25⅝	14½	CookInd .40	11	31	19⅝	19	19¼ +	¼
15⅝	11⅛	CookPV .40	7	11	15⅝	15	15⅝ +	⅝
5⅛	2⅛	Cooper Jar	5	28	4¾	4½	4½	.....
4¼	2¼	Cordon Intl	11	125	2⅞	2⅝	2⅝	.....
15⅝	9	Core Labs .10e	8	4	13⅞	13⅝	13⅝	.....
13⅞	10½	Corenco .80	..	5	11¾	11⅝	11¾ +	¼
11	6⅝	Cornelius .40	10	27	11½	11¼	11⅛ +	⅜
26⅛	19¼	CorrBlk 1.40	10	23	26½	25⅞	26⅛ +	¼
4⅛	1⅞	Colt Corp	75	4	2¼	2		
11-16	⅛	Cousins wt	..	44	3-16	⅛	3-16 +	1-16
19	13	CoxCbl Com	10	12	17¼	16⅞	17¼ +	⅛
6⅛	3⅜	CramrE .13t	24	4	4¼	4⅛	4¼ +	⅛
2⅛	1⅛	Crest Foam	..	3	1¼	1¼	1¼	.....
18¾	12	Crompton .25e	6	7	17¼	17	17	.....
40¼	30	CrossAT 1.12	13	4	39¼	39⅝	39⅝ +	½
30¼	15½	CwnCPf .60r	1	122	32⅜	30½	32 +	1⅞
7⅛	5¼	CrownCr	6	3	7	6⅞	6⅞ –	¼
10¾	5¼	CrutcR .36	15	188	10½	10⅛	10⅛ –	¼
13⅜	7¾	CrystlO .40e	..	70	13⅜	12¾	12¾ –	¼
14⅛	6⅝	CubicCp .28	6	21	13¾	13¼	13¼ –	¼
12⅞	11⅛	CurticeB .80	5	9	12⅜	12⅜	12⅜	.....
4⅞	1½	CurtisMal .15e	6	4	4½	4½	4½	.....
15-16	⅜	DCL Inc	6	157	⅞	⅝	13-16 +	3-16
4⅛	2⅞	DWG Co .50f	3	38	3½	3⅛	3⅛	.....
5¼	2¼	Damon Cre	16	1	2⅜	2⅜	2⅜	.....
8	3⅞	Damson Oil	24	829	8¼	7⅝	8 +	⅜
21½	12¾	Daniel .18b	9	19	21½	21¼	21⅞	.....
14⅝	4⅝	Dataprod	9	150	13⅝	11⅝	11⅝ –	⅜
8½	5½	DayMin .20e	16	50	7⅝	7¼	7⅝	.....
5⅞	4¼	DeJurA .10e	..	1	5	5	5 –	⅜
2⅛	1	DeRose Ind	7	4	1½	1⅜	1⅜ –	⅜
15⅞	9⅛	DelLabs .32b	7	17	16	15⅝	16 +	⅜
9	6⅛	DellwdF .54	11	19	6⅛	6	6 –	¼

1976 High	Low	Stocks and Div. in Dollars	P/E	Sales 100's	High	Low	Last	Net Chg
3	1⅝	EtzLav	3	15	1⅛	1⅛	1⅛	.....
12⅛	7½	EvanAr .10r	9	7	10⅝	10½	10⅝ +	⅛
7⅞	3⅜	Executn .27t	14	4	4⅜	4⅜	4⅜ +	⅛
4¾	3	FPA Corp	..	10	3½	3½	3½ –	⅛
7⅝	4	FabInd .10e	3	5	4⅝	4⅝	4⅝ +	½
6¾	3½	Fablen .40	25	6	3¾	3¾	3¾	.....
3	¾	FairTex Mil	..	4	1	1	1 +	⅛
5⅛	1⅞	Fairfld Nob	..	37	3	1⅞	1⅞ –	⅛
32⅞	20⅝	FalconS .60	9	186	33¾	32¼	33¾ +	1⅛
8⅞	4½	FamDolr .16	7	30	6¼	6	6⅛ –	⅛
2⅞	1	Fash Fabric	..	74	1⅛	1	1 –	⅛
15⅝	7⅝	FayDrg .10e	12	25	15⅝	15¼	15½ –	⅛
16¼	12½	FedMart .60	4	18	14¾	14¼	14⅜ –	¼
14⅜	11	FedRlty 1.24	12	36	13⅞	13⅝	13⅞ +	⅛
6⅛	4	Fed Resrces	..	129	4⅝	4⅛	4⅛ –	⅛

Chicago Board

Trading in Stock Options

MONDAY, DECEMBER 13, 1976

Option & price		— Jan — Vol.	Last	— Apr — Vol.	Last	— Jul — Vol.	Last	N.Y. Close
Tex In	..100	409	6⅞	a	a	a	a	105⅝
Tex In	..110	148	2½	44	5¼	6	8¼	105⅝
Tex In	..120	12	5-16	119	2⅝	b	b	105⅝
Tex In	..130	a	a	10	15-16	b	b	105⅝
Upjohn	..35	85	2⅛	77	3⅜	32	4¼	37
Upjohn	..40	92	⅛	135	1⅛	97	2¼	37
Upjohn	..45	32	1-16	80	½	b	b	37
Weyerh	..40	78	5⅜	15	6¼	a	a	45
Weyerh	..45	53	1⅛	177	3⅛	5	4	45
Weyerh	..50	96	3-16	87	1 3-16	53	1⅞	45
Xerox	...50	405	7½	206	9½	7	10½	56⅞
Xerox	...60	1006	1 3-16	646	3⅝	341	4⅞	56⅞
Xerox	...70	30	1-16	795	¾	b	b	56⅞

Option & Price		— Feb — Vol.	Last	— May — Vol.	Last	— Aug — Vol.	Last	N.Y. Close
A E P	...20	23	4⅝	5	4½	a	a	24½
A E P	...25	158	5-16	343	½	71	11-16	24½
Am Hos	30	17	1	14	1⅞	13	2 11-16	29⅝
Am Hos	35	152	3-16	16	11-16	12	1⅛	29⅝
Am Hos	.40	20	1-16	b	b	b	b	29⅝
A M P	..30	3	⅞	21	2	a	a	28⅝
A M P	..35	a	a	24	¾	a	a	28¼
Baxter	..35	4	4	b	b	b	b	38¼
Baxter	..40	63	1¼	16	2½	3	3⅜	38¼
Baxter	..45	0	⅛	12	¾	a	a	38¼
Blk Dk	..15	16	5⅛	5	5⅜	2	5⅜	19⅞
Blk Dk	..20	160	1 3-16	142	1 15-16	39	2½	19⅞

Option & price		— Jan — Vol.	Last	— Apr — Vol.	Last	— Jul — Vol.	Last	N.Y. Close
Disney	..45	183	2½	37	4½	16	5⅜	46½
Disney	..50	82	9-16	134	2 1-16	113	3⅛	46½
Disney	..60	40	½	a	a	b	b	46½
du Pnt	.120	161	12⅞	73	15⅛	40	17⅜	132¼
du Pnt	.130	431	4⅞	94	7⅝	14	10	132¼
du Pnt	..140	219	13-16	90	3¼	b	b	132¼
du Pnt	..160	5	1-16	b	b	b	b	132¼
Fst Ch	.14¼	50	3⅜	32	4	b	b	17½
Fst Ch	...15	30	2 13-16	72	3¼	b	b	17½
Fst Ch	...19	17	5-16	b	b	b	b	17½
Fst Ch	...15	b	b	b	b	174	4⅛	17½
Fst Ch	...19	b	b	32	1 3-16	b	b	17½
Fst Ch	..20	66	⅛	43	⅜	75	1¼	17½
G Tel	...25	2	5⅞	a	a	2	6	30⅝
G Tel	...30	416	1 1-16	100	1 11-16	103	1 15-16	30⅝
Gillet	...25	5	1⅜	5	2⅜	28	3⅛	26½
Gillet	...30	19	⅛	64	9-16	46	⅞	26½
Goodyr	..20	33	3	5	3½	50	3⅝	22½
Goodyr	..25	115	⅛	44	9-16	43	⅞	22½
Greyhd	..15	59	⅛	94	¼	115	1	14⅝
Gulf O	..20	5	9	b	b	b	b	29
Gulf O	..25	322	4⅛	78	4⅝	24	4½	29
Gulf O	..30	297	⅛	225	15-16	105	1⅛	29
Hercul	...25	5	1½	11	2⅛	35	2 13-16	25⅞
Hercul	...30	5	1-16	7	11-16	32	1	25⅞
H F C	...15	27	7	15	7	2	7⅛	21⅞
H F C	..20	285	1⅞	141	2⅜	41	2⅝	21⅞
Lilly	...45	20	2¼	3	4¼	15	5¼	46¼
Lilly	...50	64	⅛	38	1⅞	20	3	46¼
Lilly	...60	a	a	10	¼	65	9-16	46¼
Merril	..20	451	5⅜	119	6½	47	7¼	25¾

Total volume 75,633 Open interest 1,377,037
a-Not traded. b-No option offered.
Sales in 100s. Last is premium (purchase price).

American

Philadelphia

Pacific

هكذا من الأصل

Over-the-Counter Quotations

MONDAY, DECEMBER 1976

	5s in 100s Bid	Asked	Chg.
[illegible]	[illegible]	[illegible]	[illegible]

Quotations supplied through NASDAQ as of 4:00 P.M. Quotes do not include retail markup, markdown or commission. Volume represents shares that changed ownership during the day. Figures include only transactions effected by NASDAQ market-makers but may include some duplication where market-makers traded with each other.

Government and Agency Bonds

[Prices in 32d of a point, composite bid yields in basis points]

BONDS & NOTES

Date	Rate	Bid	Ask	Chg.	Yield
[illegible]	[illegible]	[illegible]	[illegible]	[illegible]	[illegible]

TREASURY BILLS

Date	Bid	Ask	Chg.	Yield
[illegible]	[illegible]	[illegible]	[illegible]	[illegible]

FEDERAL LAND BANK

outstanding in millions	Date	Rate	Bid	Ask	Yield
[illegible]	[illegible]	[illegible]	[illegible]	[illegible]	[illegible]

WORLD BANK BONDS

outstanding in millions	Date	Rate	Bid	Ask	Yield
[illegible]	[illegible]	[illegible]	[illegible]	[illegible]	[illegible]

BANK FOR COOPERATIVE

outstanding in millions	Date	Rate	Bid	Ask	Yield
[illegible]	[illegible]	[illegible]	[illegible]	[illegible]	[illegible]

FEDERAL INTERMEDIATE CREDIT

outstanding in millions	Date	Rate	Bid	Ask	Yield
[illegible]	[illegible]	[illegible]	[illegible]	[illegible]	[illegible]

FEDERAL HOME LOAN

outstanding in millions	Date	Rate	Bid	Ask	Yield
[illegible]	[illegible]	[illegible]	[illegible]	[illegible]	[illegible]

INTER-AMERICAN BANK

outstanding in millions	Date	Rate	Bid	Ask	Yield
[illegible]	[illegible]	[illegible]	[illegible]	[illegible]	[illegible]

Mutual Funds

	Sell	Buy	Chg.
[illegible]	[illegible]	[illegible]	[illegible]

Authority Bonds

	5s in 100s Bid	Asked	Chg.
[illegible]	[illegible]	[illegible]	[illegible]

Other Bonds

	5s in 100s Bid	Asked	Chg.
[illegible]	[illegible]	[illegible]	[illegible]

Supplementary O-T-C

[illegible]	[illegible]	[illegible]	[illegible]

Cocoa Futures Drop Sharply on Rumors On Ghana Purchase

By ELIZABETH M. FOWLER

Amid rumors that Ghana purchased more cocoa beans last week than anticipated from its farmers, cocoa futures dropped sharply yesterday on the New York Cocoa Exchange. The March 1977 contract closed at $1.37 85/100 a pound, down 4 cents a pound from Friday's close. This is the maximum allowable drop for a session.

The purchasing figures, usually available each Monday before the start of trading here, did not appear on the news tickers until about 11:30 A.M. and did not apparently bolster the market. The actual figure issued by Ghana's central marketing agency was 16,691 tons, or a little below the guesses on Friday of a figure in the neighborhood of 17,500.

Coffee futures, traded on the New York Coffee and Sugar Exchange, set record highs yesterday continuing their recent strong showing. The March contract closed at $2.02½ a pound up the 3 cents a pound daily limit.

Potato futures dropped during a busy session of profit taking and nervous selling on the New York Mercantile Exchange, ahead of the stocks-on-hand report due after the close. The Government report showed that potatoes available in 25 major producing states, including Maine and Idaho totaled a record 198.44 million hundredweight as of Dec. 1 compared with 183.3 million hundredweight a year ago.

The former record came in 1974 when potatoes on hand on farms and held by processors totaled 187.7 million hundredweight.

In Chicago, wheat futures surprised some traders by remaining stable yesterday despite the Friday report from the Government that the total wheat crop had set a record. March delivery wheat on the Chicago Board of Trade closed at $2.74 a bushel, up from $2.72¾ a bushel. Traders reported that there was little selling of wheat at the farm level, which probably lent some strength to prices.

In an almost newsless market soybean prices dropped, with March beans closing at $6.96 a bushel, down from $7.01.

Business Records

BANKRUPTCY PROCEEDINGS

SOUTHERN DISTRICT
Monday, Dec. 13, 1976

Chapter XI petition for an arrangement by:

DRAKE PUBLISHERS INC., 801 Second Ave., N.Y. Liabilities, $1,115,000; assets, $121,100. Book publishing business. Ira Hirschenbaum is vice president.

AMERICAN B. & T. CORPORATION, 542 Fifth Ave., N.Y. Liabilities, $12,333,257; Assets, $13,139,625. Thomas Kertes, vice president and treasurer. A bank holding company, owning real estate and participating in loan transactions and related financial investments.

CHAPTER XII REAL ESTATE PLAN

CARRIAGE HILL APARTMENTS COMPANY, Slade P. Rina, general partner of the Goshen Property Company, at 740 Commerce St., Thornwood, N.Y.

PETITION FILED BY:

HERNAN J. PERRYMAN, 425 W. 24 St., N.Y. Liabilities, none; assets, $210.

[illegible] A. WEIMANN JR., R.D. 1, Union Corners [illegible] Florida, N.Y. Liabilities, $33,015; assets, $37,150.

VINCENT ANTONUCCI, 45 Tenure Ave., Spring Valley, N.Y. Liabilities, $14,665; assets, none.

HERNANDO RAMIREZ, 1420 Morris Ave., the Bronx. Liabilities $3,836; assets $200.

EDWARD J. FRITZ and HELEN, 178 Tier St., the Bronx. Monthly repayments, $210 (Chapter XIII)

EDWIN N. SCHANBEL, 2 T. Peekskill Towers, Peekskill, N.Y. Monthly repayments $150 (Chapter XIII).

GEORGE A. DAVIS, copartner under name of the Multi-Resources Company, 360 E. 55 St., N.Y. Liabilities, $77,040; assets, $2,110.

LYNNE MARCUS, Hampton Oaks Apartments, Peekskill, N.Y. Liabilities, $15,404; assets, $500

JEROLD LINCOLN BRADY JR., Box 327, Glenham, N.Y. Liabilities, $13,107; assets, $499.

CHARLES W. FISCHER, 141 Rt. 32 South, New Paltz, N.Y. Liabilities, $1,786; assets, $50

Corporation Affairs

Grumman Announces Loan Acco[illegible] That Will Replace Former Cre[illegible]

The Grumman Corporation announced a new seven-year $160 million financing agreement with a group of nine United States banks that will replace the Bethpage, L.I., company's $200 million line of commercial credit established in October 1974.

The earlier financing provided a $75 million subordinated loan from Bank Melli of Iran and a revolving credit of $125 million from a consortium of United States banks. The Irani loan will now be fully prepaid.

Grumman's chairman, John C. Bierwirth, commented that the new financing would provide the means for continued growth and added that "our ability to prepay the Bank Melli loan signified Grumman's full return to financial health."

Warner National Seeks Stock Split Approval

The Warner National Corporation of Cincinnati asked shareholders to approve a reverse stock split and a reduction in the authorized number of common shares, actions that would allow the company to become privately held through eliminating a substantial number of shareholders.

In proxy material prepared for its annual meeting Dec. 23, the company proposed an amendment of its articles of incorporation reducing the number of authorized shares from 5 million to 40,000. It also proposed the reverse stock split on a ratio of one share for every 125 now held, with shareholders having less than the equivalent of one new share receiving cash payment for old shares at $4.50 per share. The company said that because of light trading and disappointing prices, a public market for its shares was no longer providing anticipated benefits.

Monsanto Expects '76 To Show Record Net

The Monsanto Company expects 1976 to be a record year, with sales at about $4.3 billion and net income between $370 million and $380 million, John W. Hanley, chairman and president, said at the company's annual management conference in St. Louis. He noted that these estimates would place primary earnings per common share in a range of $10.15 to $10.40.

Last year, the company's consolidated net sales were $3.6 billion; net income was $306.3 million and primary earnings per common share, $8.63.

Mr. Hanley said that sales for the fourth quarter of 1976 are expected to [illegible] about $1.[illegible] billion. He added that net income for the period was estimated between $51 million and $6[illegible] million, with primary earnings per common share ranging between $1.37 and $1.62. In the comparable period last year, sales were $942.5 million; net income was $78.7 million and primary earnings per common share, $2.20.

Mr. Hanley commented that the increase of sales by approximately 1[illegible] percent this year could be attributed primarily to "increased physical volume, with only a small portion of the percentage increase being attributable to higher year-to-year selling prices."

Accounts Pact Approved By Woolworth and G.E.

The F. W. Woolworth Company and the General Electric Credit Corporation said their boards had approved a contract for G.E. Credit to buy accounts receivable of certain United States Woolco and Woolworth operations. A tentative agreement in principle was announced Sept. 13.

The agreement provides that G.E. Credit will buy present and future accounts receivable and operate the customer credit program in about 30[illegible] stores currently offering credit service. Woolworth will continue to offer Woolworth and Woolco revolving and time payment credit plans to qualified customers but G.E. Credit will own the receivables.

The first sale, expected to cover about $185 million in accounts receivable, is planned for Jan. 10. The funds will immediately be used for short-term debt reduction, Woolworth said. For the long term, the company noted, the transaction would allow it greater latitude for planned growth.

Pepsico Discloses Payoff To Foreign Officials

Pepsico Inc., reported that it mad[illegible] $1.7 million of what it termed "sensitive" payments abroad during the la[illegible] five years. The money was paid to foreign officials primarily out of fees [illegible] foreign lawyers and consultants, the company said, but added that at least $700,000 of the total was for prop[illegible] purposes.

In its report to the Securities and Exchange Commission, the company did not name any of the officials or countries where the payments had been made. The company has 186 subsidiaries and does business in 135 countries.

Pioneer on Big Board

The Pioneer Electronic Corporation, a major Japanese audio equipment maker, announced that its [illegible] would be traded on the New York Stock Exchange beginning next Monday. Pioneer will be the fourth Japanese company to listed on New York exchanges. The others are Sony Corporation, the Matsushita Electric Industrial Company and the Kubota (Engineering) Company.

Dollar, Pound Rise Moderately; Gold Fal[illegible]

BRUSSELS, Dec. 13 (UPI)—The dollar and the British pound staged a moderate recovery today on European money markets. Gold fell under the influence of selling from the Far East and some profit taking.

Gold was down $3 an ounce in London to a closing price of $135.125 and dropped in Zurich from $137.625 to $136.15. Dealers said trading was moderate.

The dollar, which slipped at the opening of European markets, recovered later, closing higher in Frankfurt at 2.3970 marks against 2.3960, in Zurich at 2.4542 Swiss francs against 2.4515, in Paris at 4.9910 French francs against 4.9885, in Brussels at 36.6050 Belgian francs against 36.56 and in Milan at 865.40 lire against 865.35. It closed unchanged in Amsterdam at 2.4980 guilders.

London dealers said the pound firmed after a mixed start as optimism developed over Wednesday's scheduled release of details of the economic measures Britain will take to win an International Monetary Fund loan of $3.9 billion. They also said there was optimism that Britain's trade deficit for November, to be released this week, would be less than that of October.

Sterling closed in London at $1.6[illegible] against [illegible].6705 Friday.

In Zurich it was up from 4.0980 [illegible] 4.1211 Swiss francs and in Frankfurt from [illegible].0030 to 4.033 marks. Sterling's effective devaluation rate since December 19[illegible] narrowed from 44.8 to 44.4 percent.

SYDNEY, Australia, Dec. 13, (Reuters)—The Australian Government today [illegible]valued its currency upward against the United States dollar for the second time since a record 17.5 percent devaluation two weeks ago and was swiftly attacked by the Labor opposition party for "incompetence."

The Reserve Bank said the Australian dollar was being revalued by 1.28 percent and would now be worth $1.05[illegible] (U.S.) against $1.0388 Friday.

The new upward move was immediately condemned by the Labor spokesman [illegible] finance, Chris Hurford.

He said: "We all have reason to [illegible] angry at this incompetence which has caused so much uncertainty to those involved in trade and in other areas requiring international financial transactions."

No official statement by either the Government or the Reserve Bank accompanied the revaluation announcement.

Prices of Commodity Futures

Monday, December 13, 1976

GRAINS & FEEDS

WHEAT
CHICAGO BD. OF TRADE
5,000 bu. minimum; dollars per bu.

	Open	High	Low	Close	Prev.
Dec	2.62¾	2.66	2.62½	2.64½	2.63¼
Mar	2.71¾	2.75	2.71	2.74	2.72¾
May	2.75½	2.79¼	[illegible]	2.79	2.77¼
Jul	2.79	2.82	2.78¼	2.82	2.79¾
Sep	2.84½	2.87½	2.84	2.87½	2.85½
Dec	2.93	2.96¾	2.93	2.96¾	2.94¾

CORN

OATS

SOYBEANS

SOYBEAN OIL

SOYBEAN MEAL

WHEAT
KANSAS CITY BOARD OF TRADE

LIVESTOCK

CATTLE (Feeder)
CHICAGO MERCANTILE EXCHANGE

CATTLE (Live Beef)
40,000 lb. minimum; cents per lb.

	Open	High	Low	Close	Prev.
Dec	40.05	40.95	40.45	40.45	40.85
Feb	40.55	40.75	39.50	39.90	40.40
Apr	39.75	37.95	39.30	39.35	39.65
Jun	41.00	41.80	41.00	41.60	41.00

PORK BELLIES (Frozen)

HOGS (Live)

ICED BROILERS

FOODS

COFFEE

SUGAR

COCOA
NEW YORK COCOA EXCHANGE
30,000 lb. minimum; cents per lb.

	Open	High	Low	Close	Prev.
Dec	141.00	141.00	140.30	140.50s	145.45
Mar	138.25	138.55	127.85	137.85s	141.85
May	133.40	133.50	132.45	132.45s	136.45
Jul	128.00	128.15	127.45	127.45s	131.45

POTATOES (Maine)

EGGS (Shell)

ORANGE JUICE (Frozen Conc.)

WOOD

LUMBER
CHICAGO MERCANTILE EXCHANGE
100,000 bd. ft. min.; dollars per 1,000 bd. ft.

PLYWOOD
CHICAGO BOARD OF TRADE

FIBERS

WOOL

COTTON
NEW YORK COTTON EXCHANGE

	Open	High	Low	Close	Prev.
Mar	77.69	77.89	77.69	a77.69	39.8[illegible]
May	78.35	78.35	78.35	a78.35	[illegible]
Jul	77.47	77.65	77.47	77.41	79.4[illegible]
Oct	71.50	71.50	70.51	70.80	72.3[illegible]
Dec	67.00	67.25	66.93	67.08	69.[illegible]
Mar	67.00	67.00	67.00	b67.20	6[illegible]

Sales: 2,450.
a-asked. b-bid.

METAL

COPPER
COMMODITY EXCHANGE (N.Y.)
25,000 lb. minimum; cents per lb.

	Open	High	Low	Close	Prev.
Dec	58.30	58.10	58.30	58.40s	58.30
Jan	58.70	58.80	58.40	58.50s	58.50
Mar	59.00	59.60	59.20	59.30s	59.30
May	60.30	60.50	60.20	60.30s	60.30
Jul	61.50	61.00	61.00	61.20s	61.20
Sep	62.30	62.30	62.00	62.10s	62.10
Dec	63.50	63.50	63.10	63.10s	63.10

GOLD

SILVER

PALLADIUM
NEW YORK MERCANTILE EXCHANGE

PLATINUM

U.S. SILVER COINS

LONDON METAL MARKET

Cash Prices

Monday, Dec. 13, 1976

	Dec. 13	Dec. 10
Wheat, No. 2 red, Chi., bu.	$2.69¾n	$2.68¼
Corn, No. 2 Chi., bu.	[illegible]	[illegible]
Oats, No. 2 white, bu.	[illegible]	.74
Soybeans, No. 1 yel., bu.	[illegible]	[illegible]
Rye, No. 3 Mpls.	2.80	2.70
Flour, stored, 1 lb. net	.1615	.1620
Sugar, raw world, lb.	[illegible]	[illegible]
Sugar, raw (domestic)	[illegible]	.104[illegible]
Coffee, Colombia, lb.	2.03½n	1.58¾
Cocoa, Ghana, lb.	[illegible]	[illegible]
Cocoa, Bahia, lb.	1.52¾	1.56¼
[illegible]	[illegible]	[illegible]
Eggs, med., doz.	[illegible]	.76
Steers, Joliet, prime	[illegible]	[illegible]
Steers, Joliet choice	[illegible]	[illegible]
METALS		
Steel, billet, Pitts., ton	240.00	240.00
Iron, No. 2 malle. ton.	180.00	180.00
Steel, scrap, No. 1 heavy Pitts., delivery ton	68.00	68.00
Antimony, lb.	[illegible]	[illegible]
Platinum, Troy oz.	172.00	172.00
Silver, N.Y. Troy oz.	4.325	4.40
Tin, N.Y., lb.	[illegible]	4.150
Zinc, prime western lb.	.37	[illegible]
Lead, lb.	.26	[illegible]
Quicksilver, 25 lb. flask	[illegible]	135.00
MISCELLANEOUS		
Wool, lb.	1.700	1.700
Hides, light cows, lb.	[illegible]	[illegible]
Rubber, No. 1 standard rib-smoked sheets, lb.	.39½n	.395
Gas [illegible], gal.	.413	.413
Fuel oil, No. 2 gal.	.3435	.343
Moody's Comm. Index	[illegible]	[illegible]

Open Interest

Monday, Dec. 13, 1976

	Sales Mon.	Fri. Open Interest
Wheat	25,825	243,325
Corn	58,335	434,980
Oats	885	13,745

Cocoa	11,50[illegible]
Coffee	4,80[illegible]
Copper	50,21[illegible]
Live hogs	11,70[illegible]
Shell eggs	3,04[illegible]
Orange juice	5,09[illegible]

Other U.S. and Foreign Stock Exchanges

Monday, December 13, 1976

UNITED STATES

MIDWEST

PACIFIC

PHILADELPHIA

BOSTON

FOREIGN

TORONTO

MONTREAL

AMSTERDAM

JOHANNESBURG

LONDON

FRANKFURT

BRUSSELS

MILAN

PARIS

SYDNEY

TOKYO

ZURICH
(In Swiss francs)

Aluminium	490	Sulzer	5½
Brown Boveri	1,600	Sulzer	2,850
Ciba-Geigy Reg	695	Swiss Air Reg	561
Ciba-Geigy Br	1,290	Unfall Winter	1,760
Schweiz Kred	2,480	Schwz Bankges	3,11[illegible]
Electrowatt	1,620	Zurich Vers	6,375
Fischer	620	Hoff La Roche	72,5[illegible]
Mo Columbus	600	Gen Telephone	74½
Nestle Brd	3,405	Jelmoli	1,150
Reassurance	2,[illegible]	Sandoz Pt Certs	3,650
Schwz-Bkvrn	398		

BUENOS AIRES
(In Argentine pesos)

Acindar "B"	39.80	Geo Fabril Fin	25.90
Alpargatas	19.50	Ika-Renault	100.00
Astra Pet	130.00	Molinos Rio	50.00
Atanor	28.00	Siam	13.50
Celulosa Arg	21.00		

Foreign Exchange

NEW YORK, Dec. 13 (AP)—Foreign Exchange in dollars and decimals of a dollar. New York prices.

	Mon.	Fri.
Argentina (peso)	[illegible]	[illegible]
Australia (dollar)	1.0600	1.0415
Austria (schilling)	[illegible]	[illegible]
Belgium (franc)	.027400	.027350
Brazil (cruzeiro)	.0875	.0875
Britain (pound)	1.6925	1.6735
30 Day Futures	1.6[illegible]85	1.6555
60 Day Futures	1.6625	1.6393
90 Day Futures	1.6495	1.6265
Canada (dollar)	.9800	.9765
Colombia (peso)	.0300	.0300
Denmark (krone)	.1718	.1710
France (franc)	.2010	[illegible]
Holland (guilder)	.4005	.0405
Hong Kong (dollar)	.2110	.2107
Israel (pound)	.1205	.1200
Italy (lira)	.001160	.00115[illegible]
Japan (yen)	.003400	[illegible]
Mexico (peso)	.0530	.0515
Norway (krone)	.1920	.1916
Portugal (escudo)	.0320	.0320
South Africa (rand)	1.1530	1.1525
Spain (peseta)	.0147	.0147
Sweden (krona)	.2377	.2400
Switzerland (franc)	.4078	.4023
Venezuela (bolivar)	.2335	.2335
W. Germany (deutsche mark)	.4170	.4175

Money

NEW YORK (AP) — Money rates for Monday.

Prime rate 6-6½.

Discount rate 5¼.

Federal funds market rate 4 13-16 high, 4 11-16 low, 4¾ close.

Dealer's commercial paper 30-180 days 4⅝-4¾.

Commercial paper placed by finance company 30-270 days 4⅝-4⅝.

Bankers acceptance rates — dealer indications 30-59 days 4.60-4.55, 60-89 days 4.60-4.55, 90-119 days 4.60-4.55, 120-179 days 4.60-4.55, 180-270 days 4.65-4.60.

Certificates of deposit 30-59 days 4½-4⅝, 60-89 days 4⅝-4½, 90-119 days 4½-4⅝, 120-179 days 4½-4⅝, 180-360 days 4⅝-5.

Telerate Money market index 4.55, down .03 from Friday.

Gold

By The Associated Press

Selected world gold prices Monday.

London: Morning fixing $136, [illegible] $1.65; afternoon fixing $135.10, down [illegible]

Paris: afternoon gold fixing $134.9[illegible], down $0.87.

Frankfurt gold close $136.30, up $0.[illegible]

Zurich: $133.75 bid down $1.5[illegible] [illegible] asked.

Handy & Harman base price, New York $135.75, off $1.90.

Engelhard selling prices, New York $135.90, off $2.25.

Foreign Stock Index

	Yesterday	Prev. day	1976 High	1976 Low
Amsterdam	[illegible]	[illegible]	[illegible]	[illegible]
Brussels	73.51	73.46	86.26	62.[illegible]
Frankfurt (H)	136.73	135.90	150.[illegible]	[illegible]
Frankfurt (c)	7[illegible]	220.82	[illegible]	151.99
London (f)	333.7	330.1	420.8	265.3
London 500	154.[illegible]	158.95	[illegible]	[illegible]
Milan	[illegible]	[illegible]	[illegible]	[illegible]
Paris	[illegible]	108.2	[illegible]	101.2
Sydney	[illegible]	354.[illegible]	[illegible]	[illegible]
Tokyo (n)	[illegible]	383.3[illegible]	384.53	326.80
[illegible]	[illegible]	[illegible]	[illegible]	[illegible]
Toronto	166.80	167.01	202.33	164.36

f-Financial Times. h-H Sole. d-Dow Jones. s-Swiss Bank Corporation. n-Tokyo new. o-Tokyo old.

Companies List Sales and Earnings Report[illegible]

COMPANY REPORTS

For periods ended Oct. 31 unless otherwise indicated (N) indicates stock is traded on the New York Stock Exchange, (A) American Stock Exchange and (O) over the counter.

AMERICAN MOTOR INNS (A)

	1976	1975
Qtr. revs.	$21,100,000	$21,300,000
Net income	772,000	283,000

ELECTRIC HOSE & RUBBER (A)
Year to Aug. 31

	1976	1975
Revs.	$53,410,700	$52,789,380
Net loss	C 14,591	B 878,403
Shr. earns.	...	B 56c

B—Net income. Share earnings restated to reflect stock dividends.

PALL (A)

	1976	1975
Qtr. sales	$15,019,370	$12,[illegible]
Net income	1,456,940	1,[illegible]
Shr. earns.	46c	[illegible]

PICKWICK INTERNATIONAL (N)

	1976	1975
Qtr. sales	$79,801,000	$6[illegible]
Net income	1,872,000	2,[illegible]
Share earns	24c	[illegible]

Advertising

A Fourth TV Network Is Discussed

By PHILIP H. DOUGHERTY

One of the things that advertisers and agencies are talking about these days—and they do do a lot of talking—is the practicability of a fourth television network.

It has become a hot topic because time is running out. No, the end of the world is not at hand, it's just that there is only so much commercial time available on the three networks (about 125,000 minutes a year) and each year new advertisers join the ranks of those who can afford this most efficient medium.

"We could have a three-and-a-half-network economy," says Michael Lepiner, vice president and director of broadcast programming at Benton & Bowles.

His peers at other agencies would agree that there is a tight situation. They are not being squeezed out, however, but they are learning to act with haste.

"What a client must do is be prepared to move fast and our responsibility is to help him move," said Robert Levinson, vice president and director of network programming at Batten, Barton, Durstine & Osborn.

• • •

"We have no problem finding availabilities because we've moved fast and have been able to find time," said Stephen Leff, senior vice president-network programming director at McCann-Erickson. "We feel we'll always have the television we need."

Mr. Lepiner's main concern is not with the present as much as it is with the future. That's the reason, he said, that B. & B. is working closely with Metromedia, owner of four independent TV stations and one ABC-TV affiliate.

He said, "Preliminary conversations with independents show that they are interested. After all, improved programming would help their image and their ratings, which would then bring in more money."

Mr. Lepiner really isn't thinking of a full-time fourth network as much as he is an occasional one with stations pulled together for specific programming.

He recognizes that "enormous obstacles" exist for bringing this concept to fruition. One is that there are only enough independent stations available to reach 60 percent of the nation's households. He says that 70 percent is the viable figure and that affiliated stations would have to be lured into the network to make it work economically.

• • •

He envisions the arrangement as being done on a barter basis, much as some syndicated TV shows are now being handled. Under such an arrangement the sponsoring advertiser leaves a couple of free minutes for the local stations to sell for their compensation.

However, notes Joseph W. Ostrow, senior vice president-director of communications services of Young & Rubicam, "Barter is extremely tough in a tight situation." In other words, when there's a seller's market stations would just as soon license a show and sell off all of the time themselves.

At Benton & Bowles, whose work is actively encouraged by a major client, General Food, Mr. Lepiner is not only exploring the fourth network but he is also active in seeking out TV specials for clients to run on the existing networks, which is cheaper than picking up sponsorship of a network-generated special. He is also seeking to develop syndicated programs for prime-time access segments.

We're not doing any of this to find a substitute for the three networks," cautions Mr. Lepiner, "but in anticipation of enormously increased demands for a limited inventory."

Alpo Ads Held Misleading

A panel of the National Advertising Review Board has found that a commercial for Alpo Beef Chunks Dinner, the dog food, is misleading in that it implies that it is an all-meat product and that it has a nutritionally superiority of meat over other dog foods.

Thus it reversed a previous finding of the National Advertising Division of the Council of Better Business Bureaus, the investigative arm of industry's self-regulation organization.

The Alpo line is produced by the Allen Products Company, part of the Liggett Group. The complainant was the Quaker Oats Company, which, besides breakfast foods, also markets Ken-L Ration dog food.

The copy in the commercial in question, which stars Lorne Greene, the actor, talks about dogs eating meat because of their natural instinct and notes that those "instincts are absolutely right."

"I feed my dogs Alpo Beef Chunk Dinner," says Mr. Greene, "because of its meat byproducts, beef and balanced nutrition." Allen began adding soy flour to Alpo in 1973, a fact it mentioned for two years in advertising.

According to the N.A.R.B., expert testimony during its hearings showed that Alpo was no better for maintaining a healthy dog than other dog foods.

The panel was assisted in coming to its finding by a survey of 134 canned dog food users, 58 percent of whom said they thought Alpo was an all-meat product and 21 percent thought it was more nutritious.

Allen Products has agreed to change its advertising.

New Agency Formed By F. William Free

Purchase Point Inc., a new ad agency formed by F. William Free & Company, is intended as a local or regional task force for national advertisers with localized problems or regional advertisers that would like to grow.

Conceived as an autonomous body, it is being operated out of the Drake Hotel by Paul Hodges, who had been associate creative director of Free, and is now chairman and creative director. Don Cush is director of marketing.

It is starting in business with clients, too. They are Firehouse Magazine, The Birmingham Mint and Hepblein.

O.&M. Discussing Merger

Ogilvy & Mather International says it is "still in the discussion stage" with Cole & Weber, Seattle, about acquiring that agency.

The Seattle agency has some $32 million in billings and an additional office in Portland, Ore.

On Nov. 2, O. & M. announced it and Scali, McCabe, Sloves had signed an agreement in principle for the acquisition of Scali for $10 million.

News About New Plans

What else is new?

Well, how about Bozell & Jacobs's plan to open a new office in Milwaukee late this month and consolidate its Racine office into it?

And then there's Lebhar-Friedman, publisher of all manner of trade publications, mostly for the retail field, buying its first consumer publication, Denver Magazine.

Finally, under the headline "Bates acquired world rights to unique reproduction technique" we learn that Ted Bates & Company's Oslo office has acquired world rights to a method of reproducing four-color pictures.

People

Bruce Albert, general manager of Promotion Plus Inc., a Doyle Dane Bernbach subsidiary, elected a senior vice president of the agency.

Mitchel L. Hisiger has joined Bozell & Jacobs Inc. as a senior vice president in the direct marketing division.

Jim Brown, advertising director of Oui magazine, named a vice president of Playboy Publications Inc.

Michael J. Eiger has joined Lanvin-Charles of the Ritz Inc. as director of marketing for Yves Saint Laurent brands.

Richard F. Schubert elected vice president-public affairs for the Bethlehem Steel Corporation.

Richard Stockton has joined The New York Times as advertising group manager of packaged goods.

Addenda

Woman's Day magazine to increase its national advertising rates 5 percent effective with the April 5 issue, and also its cover price to 45 cents from 39 cents effective with the March 8 issue.

Key Goals Facing Mexico's Portillo

Continued From Page 55

lion joint-investment agreement signed late last week by the Government and leaders of private industry. Businessmen said it demonstrated this Government's belief in the importance of business to economic development, in contrast to the negative attitude toward the private sector taken by the preceding Government of Luis Echeverria Alvarez.

Another step widely applauded here was the appointment of Hugo Margain as Mexico's Ambassador to the United States. He served previously in that post—from 1965 to 1970—and was a former Finance Minister here with conservative leanings. His most recent post was Ambassador to Britain, where it is said he built strong links with the financial sector.

• • •

However, the big tests for President Lopez Portillo lie ahead. How tough will he be in constructing the new budget two weeks hence? Will he reduce the excessive Government spending that has been the main cause of this nation's excessive inflation? Will he stand up to labor, when the annual minimum wage level is set on Jan. 1, and resist the demands for another substantial round of wage increases?

The most recent wage adjustments, instituted last September, were in the range of 16 to 23 percent, depending on salary levels. This brought minimum wages up almost 50 percent this year. And now, one source here said, a labor leader recently demanded a 50 percent increase in the upcoming decision for next year, but this has not been taken seriously. The general expectation is that the upcoming round will be in the range of 5 to 15 percent.

No one expects any great deviation in the Mexican Government's traditional support for its large and powerful labor constituency, but some sort of official action is looked for to stop the perpetual pursuit of inflation through large wage increases.

The business community and others are hoping for two things from the Government of President Lopez Portillo—a general belt-tightening in his budget and a slowing in the pace of social and economic reforms. Acceptable programs in those areas would do much to restore confidence everywhere, and that is the commodity this nation needs so desperately to stabilize its currency, get its economy moving into a higher gear and attract new foreign investment and more tourists.

HOUSES —100—

Houses-Manhattan 101

80's E. Pvt hse or BUS/LIV. 4 bdrms — lib. gourmet kitchen. Move-in condition. Low cash. 838-0200 Ext 57

80's East (off Park) OFFICE & LIVING Ten ccnd-sep ent-grd fl fam rm suitable office w/magnificent built-ins. Hi ceiling prlr flr, sweeping master flr + 3 br's, 2 bths $225M. Cynthia Baleri 688-8700 WM. B. MAY CO.

80E SO. GARDEN $125M LIVING & INCOME SUE RADER 371-4460

GREENWICH VILLAGE EXCLUSIVE Important 28' Federal between Fifth/Sixth. Floor-thru or duplex for new owner. C/AC & sauna, entire bldg in excellent condition. Patricia Mason 691-1400 WM. B. MAY CO.

MURR HILL off Lex. 5-sty restored ivy covrd brnstn. Very tasteful used by PR firm $75M cash dwn Ext 7. L. R. KAYR ASSOC. 838-9330-1-2-3

W. VILL Twnhse w/Duplex on beautiful St. Luke's Place. Askg $175,000 PAUL GAY & COMPANY 675-6610

Houses-Staten Island 109

Dongan Hills-Custom Built Mother/dtr-possbl 2d rental, many exclusv features-pool, central vac. fire/burg alarm etc. Owner upper $60s. 351-4855

WEST NEW BRIGHTON. New 2 fam house, just built, 7/4, all [illegible], close to [illegible] schls & shopg. [illegible] 432 Davis Ave. nr Forest Ave. 474-0630

Houses-Queens 111

Bayside Hills-Col'n, 6½ rms, 3 bdrms. 1½ bths, eat-in kit. $49,600 BUTTERLY & GREEN JA 6-6300

BELLEROSE ENG. TUDOR $44,990 19' beamed ceil livrm, log burning frpl-banquet dinrm + big eat in kitch. 1/2 bath, playroom & garage. ALVIN BRUCE ROPER 212/343-1100

BRIARWOOD REDUCED Builder's custom built solid home, 6 [illegible] Sep 2½ rm street level apt. Rentable bsmt w/kit & bth. 1 fare zone. $68,500 EISENOFF GALLERY of HOMES 166-20 Union Turnpike, 380-4770

CAMBRIA HGTS 'FHA/VA OK' SOLID BRICK TUDOR/CAPE 2 KTCHNS-2 BTHS-$36,500 BALLENTINE 224-02 Linden 723-4888

CAMBRIA HTS '233 St' Det Brick Cape Lg livrm, forml dinrm, mod kit, to BRs, mod bth, fin bsmt, gar $43,990 DOBLIN 212-15 Jamaica Av 776-1600

CAMBRIA HGTS-Det brk Tudor $42,990. Modrn kitch, 3 BR, 2 bths, dinrm, fin bsmt, xtras. Broker 276-2000

Douglas Manor Proper ¼-ac water view, 9½-rmc. 2½-bth, skylite kitch $94,990. Thomas Van Riper BA 4-1000

East Elmhurst-1 fam, 6 rms, fin bsmt, gar. Immac $31,990 LEWIS & MURPHY 446-0100

ELMHURST-$109/Mo Pays Mtg 2 fam brk semi att, 2 xtra lrg 4 rm apts. 3 car gar, 1 terr, w/w crptg. Owner, 429-5776. $65,000

ELMHURST-$41/Mo Pays Mtg 2 fam brk att, (1 r 5 rm duplex, 1½ bths, 1 1 3 rm apt ownr occ. gar, 2 terrs, w/w crptg. ownr 429-5776. $60,000

Elmhurst-2 fam brk. cor property. 6+6+3, fin bsmt, gar, [illegible]. $69,000 LEWIS & MURPHY 446-0100

ELMHURST 2 fam. lng bsmt & attic. Ideal f/Ird & Dental ofc. Income. Nr Elmh. Hosp & transp Owner 458-2733

Flushing N-Beaut Det Colonial. 4 bdrms, fireplace, den, formal din'g rm, 2 car gar. Make offers. $50's ABATELLI 24-55 FrLws Blvd, 352-9000

FLUSHING-nr Kissena Pk, schls & houses of worship, 8 rms, 4 Brs, 2 full bths. Princ Only. 212-FL 9-7685 (10am-4pm)

FLUSHING/HILLCREST. Exc resid sect, 1-fam, all brk, 6 rms, 2 BR, 2 bths, 3 AC, w/w crpt, fin bsmt, hi $40s. 969-1607.

FLUSHING-Kissena Pk, top area, trge tudor, 5 bdrms, frplc, pantry, sun-[illegible] 423-1529

FLUSHING NO—yng brck Rnch, fin bsmt, gar, Owner transferring. Lo $70's CANDANS 153-01 No Blvd 886-3900

FLUSHING NO.—Center hall Col 8 rm mansion, 2 frpls, 4 BR, 2½ bth, 2 car. $87,900. PANCOAST 539-1460

FLUSHING nr Kissena Pk new 2 fam Townhouses 162 St betwn 45 & 46 Aves Model open 7 dys 1-5 call 428-9393

FOREST HILLS GARDENS EXCLUSIVE LISTING-French Norman Provincial nestled in a gdn setting, 2 sty C/H w/circular stair, gracious LR, music area, lge oak pnld famrm 1st flr, 3 BR's, 3 bths + maids rm & bth, mod kitch, breakfast rm, rm, master/BR w/ folc & den, sun deck, patio on large private garden. 2 car gar. $160,000. TERRACE REALTY 268-1045

FOREST HILLS-S. of Qns Blvd. brk sidehall, 6½ lge rms, 2½ baths, main flr den. $80,000 LANE REALTY 268-3500

FOREST Hills Grdns [illegible] brick C/H. 4 bdrms, fin bsmt, $99,000 HUB REALTY CALL 897-3700

FOREST HILLS-Brick ranch bungalow immac move-in cond garden gar subway excint value hi $40s. TAP 263-3700

FOREST HILLS CRESCENT-Fully det'd strong brick house 2 lg 5 rm apts + 4 rm rented bsmt. Ktrs. 275-4732

HOLLIS HILLS-OUR EXCLUSIVE 3-BR Engl Tudor, L/R, D/R, eat-in kit, 1½ bths, fin bsmt, gar. $62,900. ESTATE SACRIF. [illegible]

Hollis Hills-7 rooms, den, cent a/c, lavatory on each floor, garage. $67,500. HARRY BROWN, GR 9-2400

HOLLIS PARK GARDENS-Col C/H, 12 rm, 6 BR, 3½ bth, 100x110 Move right in! $87,000 Owner 776-5518

JACKSON HEIGHTS 2 Fam Brk 6 rm duplex + 4 rms. 2 bths, fin bsmt, 74 St subway. Excell $74,990 LEWIS & MURPHY 446-0100

JACKSON HEIGHTS-BRICK 2 family house, 9 & 3 rooms. Garage. Gas heat. $63,000 Owner. Call 478-7894

JKS HGTS-2 fam semi det br, 5½, 6½, both vacant, gars, full bsmt. $65,000 OWENS & GAILLARD 457-4443

JACKSON HTS-2 fam brk, 13 rms & 2-gar. Subway, shopping. $65,000 VETERANS REALTY 429-7900

JAMAICA ESTATES & VIC Save Energy—Save Time LET US HOUSE HUNT FOR YOU Mortgages Available SHIRLEY T. SALZMAN CHARLES B. SALZMAN 969-3545

Jamaica Est No.-$57,000 (flexible) Det brk cape. 5½ rms, 2½ bths, fin bsmt, fully equipped. Ruth Cohen 189-15 Union Tpke 479-1880

Jamaica Est-Excl ctr hall mansion. 10 rms, 6 bedrms, 3 full & 2 half bths, central a/c, extras, $107,000 ESTATES 47-37 Bell Blvd. 225-4800

Jamaica Est-Brk ranch sidehl, 3 bdrms, 2 bths, kit, fin bsmt, $93,000 ESTATES, 187-24 Union Tpk, 454-7300

Houses-Queens 111

JAMAICA HILLCREST $46,990 All brick Col. 6½ lrg rms, gar, fin bsmt. Top Value WESTWOOD RLTY 523-6015

LITTLE NECK DELUXE 2-STORY Fieldstone/brick, slate roof. 100x78, Livrm/fplc, dinrm, eat in kit, den, 1/2 bath, Florida rm. Upstairs: 3 Bdrms, bath. Fin bsmt, Gar. Ask'g $72,000; Many more all styles/prices 1 & more families. Rentals LITTLE NECK REALTY 212-224-0301

LITTLE NECK HILLS Det mod 4 BR, 2 full bths, gar, full bsmt, walk to all trans. Perhaps mid $50's. DU-RITE REALTY (Estb 1953) 25-68 Francis Lewis Blvd. 259-5800

MIDDLE VILL. A craftsman's 1 fam 3 bdrm brick dreamhouse. Semi att. 2 car gar. Lge car prop. Compl renov from yard to roof. New items too numerous to mention. $77,500. 835-5634.

QUEENS VILLG-$44,990, 10 rm det Colnl. 5BRs, 2½ bths + fin basmt apt. QUEENS HOMES 658-7510

RIDGEWOOD-Onderdonk Ave, one of the nicest neighbrhds. Moving to Fla.: 4 family, 2-5 rm apts each flr, Gar & ground flr all rented. Lo tax. Good income property. Move in cond! $45,000. Call owner after 7 PM or wkends 212-497-2655

WHITESTONE-Ranch det, young, 6 rms, 3 BRs, 2 bths, 2 car gar. $63,990 FLUSHING NORTH REALTY 171-11 Northern Blvd 961-1168

WHTSTN—brck/stone 25 yrs yng M/D on 50x100, 3/5½ + fin bsmt w/kit & bth. Excel, Hi $60's DONATI 746-4404

WOODHAVEN-For Sale 4 family shingle garages 50x100. Near schools trans shopping. Owner Broker Tel VI 6-3075

WOODSIDE-2 fam det, 5 ov 6 on 50x100 lot, laundry, gar, 220 W-$54,500 METALIOS REALTY 429-7100

WOODSIDE-Brk att, 3 BRs, LR, DR, kitch, fin rm in bsmt, gar, 1½ bths. Call 639-7177

Rentals-Queens 112

WHTSTN-brk 2 BR w/w gar $375 LITTLE NK olde gate house $250 ROSLYN 3 BR $250. Others Bkr. 227-8900

Houses-Nassau-Suffolk 113

BALDWIN $40,000 Charming 3 BR Col on 65x165, 24' LR w/fplc. fully carpeted, formal DR, lg country kit w/plenty cabinets & mod appls. Newly remod bth. Walk LIRR, schls, shops. Owner. 516-623-0112 eves aft 6PM; wkend any time.

BALDWIN-1st time offered! Beautiful mod fldstone Col Cape. 3 bdrms, 2 bths, fplc, full bsmt, gar, many extras. Owner transf'rd Asking $42,990 WILBUR L. LEW 516/483-4423

Baldwin Hbr-$45,[illegible] Vacant sparkling [illegible] E-i-kit + dinrm, new ht + elec, lo tax Kranzler 516/223-4440 212/523-3303

BAYVL-3 bdrm ranch. Livrm. E-i-K, lo tax, pvt bch & L.I. Sound $40,500 Lee J. Smith 516/628-2600

BELLMORE So. Split 4 bdrms, 2½ bths, den, fin bsmt, 1/4 acre $58's SKALKY 516/868-5573

BRKVL/Matinecock Cust 3BR Col, 2 bths, 2½ wded acres bordering Cntry Club $175,000 JANE NAYES 516/759-0400

BRKVL-Muttontown-Small contemp. 2-3 bds, 2 bths, LR/fpl, DR. Low tax. Askg $99,000. Brook Hollow 484-4250

Brkvle/Oyster Bay Cove-new 5br [illegible] C/H Col 2 wded [illegible]

BRKVL (Lattingtn) C/H w/tile flrs thruout. Sep cottg w/LR, DR, kit. Repriced $230,000 Foxpoint OR 1-6110

BRKVL/Laurel Hollow-SD #2-7 Spacious rms, 4 frplcs. Asking $89,900 DANIEL GALE Agcy 516/692-6770

BRKVL/O.B.C. Charming Col, pvt Rd. 2+ acres. Syosset schools $108,500 HORAN 516/921-2884

BRKVL/Muttontown, 4 bdrm 2½ bth Farm Ranch, Jericho Schls $115,000 LA ROSA REALTY 516/922-3337

[illegible] 3BR 2 bth Ranch, cntry kit, 2 dens, 3BR, 2 bth, pool, 2 ac, lo tax $129,000 Lipari 484-5040

Brkvl 6 BR Contemp Ranch, sep guest qtrs, off exciting pool, $179,900 NORTH SITE 516/921-8400

Brkvl 6 BR, 4 bth A/C Yng home, fplcs, fitd pool/cabana, 2 wded acres. Xtras $170,000 NORTH SITE 516/626-0400

Brkvl/Mill Nk Atrium 5BR Contemp Ranch stone/marble/glass. Every xtra Ask $265,000 North Bay 516/922-3550

BRKVLE-(OLD) Comfortably large Ranch. Slate roof, executive area, $160,000 BROKER 516/922-6111

BRKVLE-'100' Contemporary Ranch' 2 acres! 3 bdrms, 2 bths, ingrnd pool. $120's. PINE HOLLOW 516/922-1404

BRKVL-3 bd cape w/expan [illegible] on 1½ [illegible] $79,900 Piping Rock 516/OR 6-2230

Brkvle Williamsburg detail 4 BR lume pvt Centre Island bch $97,500 excls C. Arthur Smith 516-922-0131

DIX HILLS $105,000 PEBBLE NOTCH Huge C/H col sitting on an acre in prime Dix Hills. Featuring CENTER ISLAND KITCHEN, spacious den w/fpl, 3 OVERSIZED bdrms, 3½ bths. Owner will listen to reasonable offers. PINE HILL 516/549-9100

DIX HILLS-Superb C/Air cond. 4 bdrm home in lovely setting, W/W, all appls, 16X32 ingrnd pool. "INCREDIBLE" Asking $59,900 MANARAS 516/549-5353

DIX HILLS-No of LIE Elegant 4 BP New Englander on 1 acre $62,500 CARDEL REALTY 516-423-4545

DIX HILLS-5BR C/H Col. C/Air, On 1 ac. Unbelievably priced $84,500 HOMES BY CHRISTINE 516/427-9000

Dix Hills SD=5-C/H L Ranch, 3Br, den/ [illegible] din, bth C/A [illegible]

EAST WILLISTON WHEATLEY PERFECTION PERSONIFIED Brk/slate, Col, living/frpl, formal dining, den, 4bed, 3½ bth, 'Extra Large Plot', 2 car $81,990 R.J. CUTTING 516-746-5220

EAST WILLISTON 4-level mod privacy 4 bdr 2 bth, LR w/fpl, ½ acre $89,000 HAILE 516 746 7380

E. Meadow & Westbury beautiful ranches, splits, col, 2 fam fr $35,000 up RAFFELOCK Realty (516) 333-0020

FLORAL PARK-[illegible] Col 5½ Brs, fin bsmt, 1½ bths, Key here. Lo $40's SEWANHAKA REALTY 516/328-3344

FT SALONGA Hilltop setting w/ watervw, 1½ acres, 5 BR, 3½ bths, fpl. $89,500. After 3PM, 516-269-4289.

FREPT-Waterfrnt. 9rm Hi Rnch, 4BR, 2 bths, famrm, 2 car gar. $50,000 MARIO BLANCO 516/378-5900

FREEPORT Wtrfrnt Col-80'bulkhead-wide canal-3 BRs-new kit-fplc $37,990 SID LIEBERMAN 516-378-2525

Freeport SW Vacant 8rm Tudor style Col. 4Br, 2½ bth, lg den main flr, 2 car gar. $38,990 MATTHEWS 516/FR8-4898

GARDEN CITY Malet free 4 BR 3 bth Contemp Home in desirable Northeast. LR, DR, lg den, eat-in kit. $79,500. Also rentals. Smythe 516/741-4640 CLB w5s591 203 2382351 canberra ind

GARDEN CITY-Tudor Livrm, fplc, formal dinrm, sun porch, terrace, 6 bdrms, 3½ bths, 2 car. $80's HUBBELL & KLAPPER 516/747-2900

GDN CITY-Col, maint free, livrm, frpl dinrm, mod eat in kitch, pwdr rm, 3 bdrms, terr, lo tax, lge plot $76,500. TAYLOR WARNER 516-741-4422

GARDEN CITY-Ests Brk Col, 4BR, 3 bths on 2nd. Dropped livrm. . . . $110,000 WILSON REALTY 171 7th St. PI 6-1563 or NYC TW 5-5468

GARDEN CITY Tudor 6 bdrms, family rm, fplc, 3½ bths $84,500 KEUSEY 745 Franklin 516/747-1300

GARDEN CITY-Cust blt 3BR 2 bth Col. Low taxes. Excel value $67,500 MOLLOY REALTORS 516/747-2010

Garden City-Estate Tudor-4Br's, 3½ bths, den, 2 car, redcd to $83,000 STUDWELL REALTY 516/746-7077

HOUSES—BROOKLYN 107

60-70-80's, Park & 5 Ave FABULOUS DUPLEXES OTHERS Mrs. NEMES 628-5446 bkr

AVE H/Westminstr Country area renov 3-fam 40x100. 5-6-5 + 3rm bsmt/1 rm ofc. 2 car. Move in. Ask $68,000 PACE 252-5400

AVE K-MIDWOOD-Fully det 2 fam brk showplace on double lot. 6+6 w/2 baths in owner's apt, 2 car garage, pvt drive, fin bsmt 'A Buy' B-E-S-T 253-9600

AVE M. Ocn Pkwy vic-2 fam brk, 8 rms, 2½ bths, can be used as 1 fam, Holly kit, col tile bths, new boiler. Must sell! Estate $35,500. WASSERMAN REALTY 1603 McDonald ave NI 5-6100

AVE N, E 13th-chrmg det brk & stucco mod, 8 rm 1 fam, Hollykitch, pwdr rm, den, 3 lovly bdrms, 220W, pvt drv, gar, extras. A steal at $43,990. SARDELL 253-2100

AVE O, E 30's-Det 1 fam 3 bd duplx + fin bsmt, holly kit, c/1 bth, hi mtg RITEBUY- Open Eves 769-9300

BAYRIDGE-3 Fam brk. Brand new kit & din area, gd Inc, gas ht, 220 wiring, nr all transp $69,900 owner 854-0004

BKLYN HGHTS, RENOV 2-FAM CHARMER, 4 BR TRIPLEX + FLOOR THRU, $145,000. HILL & HILL 117 Court 855-5280

BKLYN HTS VIC-CLINTON HILL beaut restored owner's trplx + income w/l $57M. East 115 Court, 852-5656

CANARSIE-Paedegat 2 fam spli lev. 7½-5½, move-in cond. A/C, appl's, carpeting, hi income. Must see. PRICE Open 7 Days/Eves 251-0900

CANARSIE-2 fam brk. 6&6+3. Walk to [illegible] 10 yrs young. 2-car gar. Nr Schls & trans. $68,000. 241-7297

COBBLE HILL finely detailed 5-sty 25' town house w/garage, prime blk, $135M. HILL & HILL Rlty. 855-5280

CROWN HTS-Legal 3 fam cor hse, roman & brck rhinestone, 3 full bths, two ½ bths, off street pkng, equpt for 9 a/c, sekir sys, 1½ blck sub. Suit for Doctor or prof'l. $65,000. Owner, IN 7-8063 aft 3 PM.

DITMAS PK, majestic det Westchester style SIDE HALL 10rm home on 50x100 grounds, 6 mastersize bedrms, spacious family rm & extra bathrm on 1st flr, holly kitch/dishwshr, recess rad thruout. 220 wire. PVT. DRIVE/2 car gar. Only $49,500 DWORK & KO 253-7300

DITMAS PARK. Corner, lge plot, 9 rms, 2½ bths, wb fpl, pvt driveway. Excel cond! Has Everything! BMT! SIMON J. BOSS, Realtor 859-4000

EAST N.Y.-BARGAIN 6 fam brk hse-2 4 rm apts each flr. $8,000. Some work needed owner 456-3522

FLATB-E 20's nr Madison Hi: Fla bound widow selling renovated immaculate 6½-rm home. Huge "L" shaped living rm, mirrored walls, plush carpeting, recess radiation, all new flush doors, walnut science kitch + wall oven & dish w. Powder rm 1st flr, so arches, mosaic col tile baths, Philippine mahogany fin bsmt, gar. Prime residential St. $38,750. EISBERG + LENZ, LTD. 336-3300

MADISON Sect, Ave S-1 fam Colonial Home, center hall, 3BRs, fin bsmt, gar, pvt dr, xtras, excl cond. $57,500 EXCLUSIVE 646-5000

MIDWOOD, 4 family house, good business apply. Mod apts. All decontrolled. Excel area. Reasonable. 859-5505

MILL BASIN-Beaut block, 1 fam det on oversized grnds, 4BRs + fin bsmt, gar w/ pvt dr, 220 wrg, new kit, + many extras. Owner must sac. mid $70's Atop Open Eves 336-6600

PARK SLOPE HISTORIC LANDMARK Impeccable limestone in center of Slope. Indulge yourself $85,000 THE BROWNSTONE ADVOCATES 122 7 AV 638-7070 7 DAYS

PARK SLOPE LEFFERTS MANOR Quiet treed block nr Park/museum maintenance free 3 bdrm brownstone only mins from [illegible] $39,[illegible] BRYAN F. GAY 177 7 AV [illegible]

SHEEPSHEAD BAY. Brick, 6 rms, semi-detachd duplex, 2 fam, 3 BR, mod kitch. Private driveway. $48,000. 934-0184

Rentals-Brooklyn 108

E. FLATBUSH-for lease beaut mod 7 rm hse 40X100 det. Pvt drive. Gardener, A/C, gas heat, wshr-dryr, D/W, fully crptd. 2 bths, fin bsmt. Move-in cond. Immed occ. 859-5480

MIDWOOD area. 1 Fam Det Hse. 2 c-gar, 5 BRs, 3 bths, completely equpd, new kit, d/w, a/c. Move in cond. Owner, 258-2364 or 377-2004.

SHEEPSHEAD BAY, E 21 St-3 bedrm duplex house for rent, $430. No fee. By appointment only. 769-4302

Houses-Nassau-Suffolk 113

Garden City 3BR 3 bth true Ranch new kit, lg famrm, LR/fp, lg plot $84,500 STUTZMANN 516/742-8888

Glen Cove Cust hilltop 4 BR Ranch 4 bths, den & playrm, watervw, pvt bch rts $89,000 Goldberg Bros 516/676-2100

GLEN HEAD-Immac 3BR, 1½ bth Hi Ranch cntry kit, gar. $1400 tax $65,000 COVE REALTY 516/621-6161

GLEN HEAD Hill Terrace-New C/H Col in prime area, 4 bdrms, 2½ bths, famrm w/fplc, 2 car gar. $80's Exclusive FRANCES OHMAN 516/484-5833

GRT NK. Walk to Sta. Perf loc. Excl. Big. Immac Ranch. A/C. Liv rm w/ frplce. Panld den. 5 bdrms. 3½ bths. Jalousied porch. Fin bsmt. 2 car. ½ acre. Safe St. $80's. Simon, NU 2-7575. Closed Tues.

GT NK Kgs Pt Brk Ranch w/priv swim pool Colli owner must sell: LR/fr, DR, pnld den, mod e/IK, 4 BR, 3 bths, fin bsmt, gar. Magnif 2/3 acre $129,000 Make offer! Godridge (Clsd Tue) 516/482-1164

GT Nk-Kg Pt-Grace Nart-Riparion Rts Immaculate C/A Ranch; 4 fam BR, 2 bth + mds & bth, lg pan den, bsmt' Beaut lndscpd ac. $159,5(clsd Tue) Enic NU 7-9720

GT NK Cute little Ranch cent A/C, bmed LR/fpl, DR, den, mod e/IK, 2 BR's bth, elec gar. Pool/Tennis/Marina privl. A-1 cond $64,500 by appt Godridge (Clsd Tues) 516/482-1164

GT NK Charming c/h Col LR/fp, DR, den, mod e/IK, 4 BR, 3 bth, 2c gar, pool/tennis/marina priv. Asks $95,000 Make offer! Godridge (Clsd Tue) 516/482-1164

GN KP C/H Col, cath ceils, mbl flrs. 3BR + md, fin bsmt, rm for famrm. $167,500 Clsd Tues Adiman-Luria 516/482-3200

GT NK Kgs Pt Updated Col 4BR + mds, new bths, fpls, floating staircase $179,500 SELMA DENNIS (cls Tue) 516/466-6350

GN Home of the future avail to you today! Wtrfrnt Contemp FABulous!!! Freedman Shapiro (Cls Tue) 516/482-9191

G.N. Tudor, 3BR, 2½ bths, fin bsmt, lg plot. Priced to sell $87,000 'Cohen' (Clsd Today) HU 2-6369/2412

GREAT NECK'S TRYLON REALTY [illegible] Please Call Tomorrow 516-482-8400

HEMP.W. $51,900! FieldStone/Cedar shingled Cape, 7 rms, 4 bdrms, 2 bth, fin bsmt, gar! BRESLIN 516/489-3338

HEWLETT S.D. 14 DECORATOR'S HOME 5 BR ranch, 3 bths, lge den, wbfplc, 2-c gar, all new appls. Carpet. 1/3 ac cor. Full bsmt, priced to sell immed. $69,990. 516-295-4715.

Hicksville Priced to sell older Col LR, DR, [illegible] kit, 3BR, 2 bth, bsmt $33,[illegible]

HICKSVILLE-9 rm Splanch, 4 BR, 3½ bths, fam rm w/fireplace, fin bsmt, $59,990. Vigilant WE 8-2500

HUNTINGTON - CENTERPORT TRULY FANTASTIC TRULY CONTEMPORARY Rectangular windows & skylights pour dazzling sunshine into a Sunken Living Rm brightening the entire home. Wood Beamed Vaulted Ceilings create such warmth that heat is almost not needed. 2nd Floor Bdrms Balconied over entire Living Rm. Fireplace in Family Rm & 2 decks overlooking woodsy private 1/3 acre on Cul-de-Sac. Asking . . . $67,500 COACH (516) 427-9100

HUNTINGTON $52,500 SACRIFICE 2 home owner must sell this 4 BR, 2 bth c/h Col complete w/family rm/fplc. fin bsmt. Excellent condition! HANLEY & WRIGHT 516/421-2424

Hunt-What a gem! Prime area. 1/2 ac rustic wded sply, 5Br's, 3 full bths. famrm/fp, dinrm, 1st fl laundry, 2 car gar, mini tennis cts, 36'redwood pool sundeck, great package at $64,990 IVY 516/271-5600

[illegible] dramatic waterviews to be had anywhere! Stunning 4 bdrm 3 bth Contemp. Bushell & Clous 516/427-5800, 261-7777

Hunt/Lloyd Neck: Scandanavian Contemp 2 acs off Lloyd Lane by LI Sound, spiral stairs, skylite, stn fpls, 3-5 BRs, unique! $112,500 DONOVAN 516/757-3179

HUNTINGTON FREE BROCHURE 'HOMES FOR LIVING' PHOTOS-PRICES-DETAILS Huntington Bay Rlty 516/271-1144

HUNT-Northpt Decorators 85' custom ranch home bids a warm welcome for holiday entertaining & cozy living, on a pvt 'bakers acre'. Come visit us now $69,990 Sammis 516-757-4800

Hunt-[illegible] E. [illegible] price! Must Sell! Spacious 4BR/2½ bth home. Form DR, FR/fplc. Lo taxes. Treed set'g. $52,990 BURR 516-427-9191

Huntington/Npt Ranch-3Brs, dinrm, 100x150 plot, gar, quiet St. $42,500 ADELAIDE BYERS 516/AN1-6700

HUNTINGTON-4 bdrm, 2½ bth Col. custom features-C/A/C, full fin bsmt Flexible $58,750 Lona Oak 516/549-5900; eves: 367-3955

HUNT BAY Charmg New Englander on over an acre, 2 frpls, country kitch. Deeded beach & moorg. By appt $97,500 Sammis 516-673-9696 til 10pm

HUNT-Soaring ceil'g. Dramatic fpl wall in LR. DR, famrm, 4BR . . . $62,000 SNUG HARBOR 427-8300

HUNT Former Vanderbilt 1.3 ac Pvt bch/dock. New 8-10 rm contemp or col $95,090 Bldr 516-549-8660 9am-9pm

Hunt. So. Point-o-Woods 7 rm. ranch. [illegible] only. 516-549-8660.

HUNT Hi-Ranch, 7 rms, 4 BRs, 2 bth units, garage. Wlk to—Walt Whitman Shop'g. $40,990. Alert 516/AR 1-1811

HUNTINGTON Five bdrm Farm Ranch. Convenient pkwys shops! Only $54,500 Bushell & Clous 516/427-1200, 261-7777

HUNT ND. Contemporary, modern design. LR, DR, den, 3 bdrms, 2 bths. Lo taxes. $51,000 COLE Rltr 516/271-2900

HUNT-Sd #1: [illegible] 5BR Est like ac kidney shaped [illegible] owner [illegible] Cogleman 516-[illegible]

HUNT Waterfront 'Neptune's Castle' Lets make a Deal! $180,000 MUSTARD SEED 516/757-4420

HUNT/N of 25A Redwood Contemp on 1½ acres. Spectac waterviews $95,000 OAKWOOD REALTY 516/549-3800

HUNT/Lloyd Hbr-Seclu 4Br, lg kit, 3 fps, ingrnd pool, small barn, lots of glass $129,000 PARKINSON 516/HA3-6172

HUNT BAY-'Panoramic Wtrview'-5 BRs, 3 bths, 2 car, 1/3 ac-redcd $79,990 SCHEFFLER REALTOR 423-1120

JERICHO Exclusive !Beautiful E. Birchwood 3 bedroom split on ½ acre-Brand new kitchen. Fireplace wall in den. Finished basement. Move-in condition. $69,900. Call BIRCH TREE (516)433-8884

Jericho-1st Offer-4 BR, 2½ bths, centr a/c, split, o'szd magnif grounds $74,500. Berkap 516-GE 3-4030.

LAWRENCE-SACRIFICE BY TRANSFRD OWNER-5 BR, 3 bths, 12 yr old COLONIAL, wd pnld frplc den, fin bst, a/c, lo txs, walk Schls, RR, & Hses of Worshp. Call Owner: (516)239-6827

LAWRENCE: Elegant English Tudor Was $130M-Now in $80's Call. CEDARHURST REALTY 516/295-4700

LEISURE VILLAGE-Ridge-Windfield model 2 BR 2 bths, w/w, elec gar, storm windows, police guard. Many extras. Best loc. $40,000 cash. 516-747-4522

LEVITTOWN 3 BR dormered cape, 2 baths, gar. Immac, many extras $37,990. 516-735-2541

Locust Vly-Mill Neck 4Br split, A/C new kit, ingrnd pool beaut area $69,900 CAM REALTY 516/OR 6-3535

MALVERNE, L.I. 2½ story Tudor, 4-5 BR, w/all Tudor extras, 2-car gar. Hi $50's. By owner 516-LY3-2418

MANHASSET FREE 33 Page Booklet-Tax Info. Schools-Trains-Recreation. ALL MANHASSET LISTINGS HOUSE & HOME 516-365-8266

MANHASSET Flower Hill-Exp ranch, 6 bdrms, sep din rm, den many extras $99,500 BLAICH 516-627-0120

MNHST-Flower Hill Estate Sale 7rm Col. Top area. Wooded plot. Now asks $117,500. Biermann (516) MA 7-4600

Manhst-elegance from beautiful cent hall to magnificent kitch-5 bdrms asking $100,000 + Brotman 627-9360

MANHASSET-Older Plandome Col. 1/3 acre, 6 bedrooms, 3½ baths, den study, 2 car. $105,000 CRAW MA7-5400

MANHASSET-Must Sell. Munsey Park Col. 3 bdrms, 2½ bths, famrm. Make Offer. DOMINGE 627-0785

Manhst-Munsey-You'll like this yng classic red brk Col, 4 BR, den $123,5 Let me show it to you! Barry MA 7-6509

MANHASSET—Four Office Serve the Long Island North Shore MacCRATE 516-627-4440

Manhasset-Flower Hill Lg A/C lux home on 1-ac, pool, 2 fam rms. Call us. Millang 27 Plandome Rd 516-627-4343

MNHST-Completely renovated Cape. Cntry kit, bth + powder rm, lo upkeep, lo tax. $59,000 O'Connell 516/627-3450

MNHST-Sc Strathmr Col, brk, slate rf, livrm w/fpl, dinrm kit/bkfst area, 3 BR lg plot $82,000 Walker 627-3100

Manhst Hills 1st showing. Charming Hi Ranch 9 rms, 3 bths, A/C. Our exclusive $115,000 Peter Benson 516/437-3353

Manhst Hills-10 yr old ranch. 5 bdrm lge playroom, central a/c $79,500 Douglas Van Riper Inc. 516-MA-7-2800

MANHASSET HILLS-5 bd 3 bth chalet ranch, ind pool. Reduced to $99,500 Shown only by MacKaplan 621-7000

Massapequa magnificent cedar shake, 14 rm A/C home. Quarry tile entry, 5 BR, 4 bth, den, wet bar, frpl, rw deck. 3 zone OHW, smoke/fire/burg alarm, cptg, all applncs, many extras. Princ only. $69,900. 516-731-0964

MASSAPEQUA PARK-$42,990 Immac ranch, 3 mstr BRs, frml DR, EIK, fin bsmt, lo lo taxes-walk everythg. ARLINE McCANN 516/826-1400; 212/739-2571

MSSPQA-Old Hbr Grn-Charmg 3BR rnch, 2½ bth 2 fplcs, 100x100 1/O hi mtge $59,990 exclsv Lewis 541-9600

Massapequa-IMMACULATE WATERFRONT RANCH 3Br, form dinrm, EIK, 2 car gar. $45,990 ENSIGN 516/795-2255

MASSAPEQUA c/h Exec Split 3 bdrms, 2½ bths, formal dining, famrm, bsmt gar $50's STELLA Rlty 516/541-4800

MONTAUK-NEW HOUSE 1,976 sq ft liv area overlkg Lk Montauk. 4 BR, 2 fpl, 2 bth, all cedar exterior, $59,850. 516-668-3725.

Houses-Nassau-Suffolk 113

Muttontown: Wooded retreat, 3 bdrms well in ceiling fplc, 2-bths, 2 car gar. Magnificent setting $75,000 LEY REALTY 516-921-5025

NEW HYDE PK-SOLID BRK HOME 4 beautifully decorated BR's, 2 full bths, form DR, famrm, lg pvt yard. BUTTERFIELD REALTY 'GALLERY OF HOMES' 516/488-2121 Open 9-9 212/343-3744

NEW HYDE PARK $63,990 LAKEVILLE ESTATES 4BR brk/stucco, EIK, dinrm, Gt Nk Schl. JOHN N. MULLINS 212/347-9300

OCEANSIDE-WEDGEWOOD 5 BR Split, Immac move in cond, den fplc, fin bsmt, sprklg syst, elec garage, alum siding, marble flrs, extras. 5 bi 70s. 516-766-8196

OCEANSIDE Terr $58,500, 9 rm ranch, 5 BR 2 bth, fin bsmt, 75x100 Key w/ BALDWIN REALTY 516-678-4980

OCEANSIDE Ocean Lea 7 rms, lg eat-in-ktchn, 2½ bths, A/C, w/w crpt, fin den. Princ only. 516-764-7197

Ocnsde. Sprawling dev Ranch $51,990 3BR, 1½ bths, A/C, fin bsmt, gar lo tx KLEINMAN 2786 Lg Bch Rd, RO 6-3388

OCNSD PRICE SLASHED TO $47,990 A-1 cond! 2 Bdr EIK Fml DR-fpl-den NEWMAN SAMPSON 516 536-8900

Ocsde-Ocnlea 3BR 2bth den $49,500 Split 3BR 2bth den $1500 tx $50,970 OCEANSIDE REALTY 516-536-4404

OLD WESTBURY 2 wded acres. Wheatley School. New 5 BR, all brk ranch $215,000. Owner 516-621-9553 or 516-676-2057

PLAINVIEW Old Beth exclusv 3BR, 2Bth, C/H, sprawlg Ranch, forml din, den, full bsmt, gar. Wooded. Mid $50's LYNDA BAKER 516-433-4110

PLAINVIEW-Split level 3 bdrms, attached gar, main level den w/fp. $45,990 HILTON RLTY 516/938-3200

PLAINVIEW-Prime area, New Col. $57,500 4BR, 2½ bths, den + bsmt & garage. FRAN SCHULTZ 516/822-3636

Port Wash-4 bedrm, 2½ bth, modrn cntrl a/c cathdrl ceil liv, lia rm, $78,500. Sandsport 516-883-8757

PT JEFF Vill Executive Ranch 7 rms 3 bths, private $61,900 DROWNED MEADOW 516 473-7646

PORT WASHINGTON 2 family home in central location. 2 bedrooms up and down. Low $70's! EVERITT . . HEHN 51 Main Street 516-944-9626 77 Manorhaven Blvd. 516-944-6877

Port Washington Owner transferred must sell their 3 BR home. Mod. kit., LR w/FPL, DR, lge. assum. Mtge. only $64,000 HEGEMAN 516-767-3124

PORT WASHINGTON, Call or write MOORE for free booklet about 'PORT WASHINGTON' ROBERT MOORE 350 Main St. 883-9060 Member PWRE Bd.

Port Wash-Beacon Hill stone-shingle ranch, 4-bdrms + guest wing. Close to all. Beach & Tennis. Ask $165,000 O'Rourke 378 Pt Wash Blv 944-6400

Pt Wash-charmer-Brick/Stone/Slate 1 bedrm on 1st fl-4 above-$99,500 BROTHMAN (516)MA 7-9360

PT WASH-4BR, LR/Frpl, frml DR, mod EIK, sunrm, full bsmt, lndry rm, front porch. Lo $60s Owner 516-883-0310

PT WASHINGTON SANDS POINT Considering a move? Call Collect COW BAY (516) 883-7244

PT. WASH-Exclusive! Reduced! 4 BR 3 bth LR, DR, new fpl in tx $68,500 FPI FOUROAKS 9 516/944-8500

PT WASH-Spacious Dutch Colonial, 7 bdrms, sep gar apt . . . . $69,900 HARDING 516/767-3870

Port Washington Estates 4 bdrm Normandy Farmhouse. Settling Estate. NYDE AGENCY 516-883-6300

Pt. Wash. Col 4 bdrms 2½ baths Family rm plus rec rm . . . $83,500 TOWN & COUNTRY 516-883-5200

PORT WASHINGTON—BRICK BDRMS, DEN...$72,900 MacCRATE 516-883-2900

Port Wash-1st showing 4 BR 2½ bth cntrl A/C Colonial-beamed fam rm w/ frpl $91,500. Sandsport 516-883-7780

PT WASH-C/A/C ranch, lge lot, den, 3 BRs, playrm, walk RR schl-excell area $72,900 SMITH 516/883-2324

RVC N. Brk Col. slate roof, 4BR, 2½ bth, $76,900 El-k + dinrm + famrm two c'rgk 2 fplcs, sep wing for M/D-Superb Kranzler 516/223-4440 212/523-3303

RVC New Cntry, Brk/shgl Col. LR/fpl, forml DR 3 BR lg prop $69,500 HARMS 516-766-4118

RVC-Wilson, 4 bdrm Col, 2½ bths. Fin bsmt, low taxes. $50's KATZ & LEE 516/536-8844

RVC 1st show 3BR Col. 160'deep prop. LR/fp, DR, kit/bkfst rm, fam, fin bsmt, 2c. Ask $65,000 Martell 516/678-2123

RVC-Owner Transfrd! Col w/nostalgic Charm. Den, 2 car. $1427.22 taxes. MYRA MARASHINSKY 516/764-3625

RVC-Exclusive! Rnch, 5BR, 3 bths, den, playrm, C/A, 2 car. Every luxury, 1/2 ac. $115,000 ROXBURY 516/536-3530

RVC HewiN schl all brick slate rf Georgian Col c/h 5 BR, 3½ bths, 2c, huge pply $80's RVC Rlty 516/536-6100

ROSLYN/E. Hills-Immac Rnch $69,900 3 bd C/A/C Ranch, ½ acre. $72,000 ANDROFF 516/621-8787

ROSLYN Contemp RANCH, Glass walled LR/fplc, den, 2 BR's, 2 bths. Pool. $92M Brackett MA1-0210

Roslyn Hts-Immaculate colonial, 5 bedrms, 2 bths, din rm, den, $59,900. CLAIRE SOBEL MA 1-4300

ROSLYN E. Hills Special, Cath LR, sep DR, den, 4 BRs, key with us. $99,500 DICKSTEIN 516/484-1998

Roslyn-Lg Vintage Col, 1/4 acre, 3Br, new bths, kitch, $1700 taxes $64,900 FLORENCE AGENCY 516/676-2424

ROSLYN-Schls. Fantastic buy. Cape Cod 4 bd, 2 bths, pan party rm/wet bar. $49,900. LARET 516/MA 1-0020

Sands Pt. Prime bldg plot 2.19 acres. 175' waterfront on Sound. Fabulous view. $179,000 Cavallere 516/627-8866

Sands Point Colonial 4 brs 3 bths Low tx beach & tennis rts $139,000 LEONARD 516-883-0227

SMITHTOWN Help Stop Foreclosure! Desperate owner must sell before he loses his home to the bank! 8 room Colonial "loaded" in "Village of the Branch" on ½ acre. Asking . $52,900 MAKE OFFERS COACH (516) 543-1900

SYOSSET-WOODBURY $122,500 Executive transfer-exquisite 'Gates' Colonial features 4-5 big bedrms, 3½ baths, frml dining, family rm w/full wall frplc on over an acre-wooded & professionally landscaped. COACH (516) 921-4040

Syosset-rambling ranch cent A/C, 3 bdrm, 2-bth unit, din rm, 2-car $52,900 AVON 212-895-9273 or 516-921-7130

SYOSSET-3 BR Split, 2½ bths, den, A/C, oil/hot-water heat, enclosed patio, walk to RR. Owner. 516/921-7354.

SYOSSET-Our exclus! 2 BR ranch, DR, bsmt, gar, choice area. Walk all $47,900 Sonny Lerner 516/932-8700

SYOSSET NORTH—Charming Ranch; 3 BR, 2 bth, frml DR, fin bsmt, gar. Lovely area. Mid $40s. ROBUR 516-433-6161

VAL STRM SD 12 lover eat-in kit porch 2 bths lax $1300 solarium FORMAN 492 Merrick RVC 536-5211

VAL STRM Green Acres 4 BR ranch, 2 bths, full fin bsmt, gar, 60X100, pool, extras. $65,000. 516-791-9162.

WESTBURY-All brk 3BR 2 bth Split, LR, DR, den, bsmt, applcs, A/C, carpet'g. Only $49,990 LA ROSA 516/ED 4-4333

WESTBURY (Carle Pl) Mid $40's Charming 3 Bdrm Col. Fpl, Bsmt, Gar ROWAN REALTY 516/333-1122

WESTBURY-lovely 4 bedrms, 3 bths, din rm, 2-car, bsmt $43,990 VAN CLEEF Realty (516)333-6255

WESTBURY-Carle Pl-cust brk, Trms, 2 bths, 2 fplcs, 3 car, ¼ acre. M/O. Askg $64,900. Vignand 333-3800

WOODBURY-THE GATES, WO AC A/C, 4 BR, 2½ BTHS, MARBLE WALK-S, PRICED TO SELL $85,000 STATE 516-921-1010

Woodbury $78,900 spacious split, 4 bdrm, dramatic cath ceil lvrm, 2½ bth AVON 212-895-9273 or 516-921-7130

WOODMERE Cent A/C Split, 3 BR, den, fin bsmt, sprinklers, low taxes $69,500 AMSTERDAM 516/569-2500

Woodmere North. Exclusive Mother/Daughter Top school, Central air. Rsnble tax. $70's. FRANKFORT (516)569-1109

WOODMERE-North-Ask $80s, 5 BR Contemp. Large property. Central a/c, den. Must sell! Bkr (516) 569-5110

Woodmere-$79,000. Palatial Rnch-Lg. Hayes 516-374-0100

WOODSBURGH-Exclusive-Charming mini estate, gracious lg rms $148,000 DORIS J. SCHWARZ 516/569-5772

Rentals-Nassau-Suffolk 114

JERICHO Rent $800 or buy. Magnif Split LR, DR, 3-4 BR, den, 2½ bths, gar, pool/cabana EARLEY Rlty 516/433-6545

Port Jefferson Station, large col'l 3-yrs old, 8-rms, 2½-bths, fully carpeted. Rent with an option to buy Call: 516-271-6900

Port Jefferson Station, beautiful 2 yr old ranch, 3-bdrms, all appliances Extras. Rent w/option buy 516-271-6900

SEA CLIFF—COZY COTTAGE SINGLE/COUPLE $375/MO. MacCRATE 516-676-1430

If you live in **SUFFOLK COUNTY** and are calling in a classified ad to The New York Times **SAVE TOLL CHARGES** by calling the regional office of The New York Times **(516) 669-1800 9 A.M. to 4:45 P.M.** Monday through Friday.

Houses-Westchester Co. 117

AMAWALK 'COTTAGES to CASTLES' CALL FOR FREE BROCHURES FRANCES BILLINGSLEY, Realtor Toll Free 212-635-1948; 914 CE 2-5121

ARMONK & NORTHERN WESTCHESTER FREE 'Homes for Living' Brochures write or Call NORTH CASTLE REALTY, 428 Main St, Armonk 914-273-8200 Armonk's Oldest Real Estate Office

ARMONK low $90's. 5 BRs, 3 bths, famrm/fpl. Byram Hls schl. Unbeatable! LYNDON JOSEPH 914 723-9559

BEDFORD Land Specialist-Guard Hill Area 16 acres at $105,000 GINNEL Bedford Center Rd 914 234-9234

BEDFORD Vic So Salem-UNIQUE architect designed & constructed homes. 914-763-3946; 763-5610; 834 2619 eves

BEDFORD-Spec 4 bdrm Bi-Level on pvt ac, rec rm, flagstn patio $75,000 CONTAR (914)234-3737 (914)764-5775

BEDFORD 5 BR Fr Prov, 12 Ac. Pool, $185,000; 5 BR Col, 3-Ac $123,000 LEY-RENWICK Bedford 914-234-9261

BEDFORD-classic Col, 4 BR 2½ bth, 2 fplcs, ovr 3 acs. . . . . . $115M KARNS RLTY (914)241 0377

BEDFORD-Imaginative hse w/2-sty foyer, 4/5 BR, libr, intercom-4 acs $195M, Sally Stano (914)241 3200

BEDFORD Ranch on Pond, 5 BR, 2 fplcs, fam rm $77,500, UPPER WESTCHESTER Real Estate 914-666-5191

BEDFORD 56 acres, estate & horse area. Georgian estate. Rare! $500,000 Winterling, sole agt 914 666-2101

BRIARCLIFF Mnr schls & rec. 3 BR, 2½ bth, fplce, famrm & recrm $75,900 WEST REALTY 914 762-4433

BRONXVILLE Vic Yonkers 1 & 8 School) SPLIT LEVEL Gem (mostly brick). 6 lovely rms. (3 bedrms.), nice yard, nr. school, commuting. Asking High $60's. Co-Excl. Agt. R.R. BEATTY INC., 914 SC3-8400.

BRONXVILLE/Crestwood, brk Tud. LR/fpl, DR, e-i-k, fam rm, 4 BR $69,500 Dorn 914-337-0183 Ev appt 337-6226

CHAPPAQUA Chase Properties Shown after Intelligent Analysis of Your Needs & Wishes. HECHT EGAN & NASH (914) 238-4464.

CHAPPAQUA, N.Y. FREE Homes for Living Magazine: Photos, Details, Prices. HOLMES & KENNEDY 101 King St. 212-635-7676 or 914-238-3998

CHAPPAQUA 1785 Home, 5 fplces, 6 BR, handcraft woodwork, huge mod kitch. $129,000. FOSTER 914-238-3724

CHAPPAQUA Top area, 4-5 BR Col w/ fam rm. Level wooded acre. $104,750 Randolph Properties 914-666-2762

Chappaqua 5 bedrm California Ranch 3 baths, in-ground pool $169,000 The Real Estate House (914) 238-9691

CHAPP-Vill Col beaut settg, 3 BRs, scr por, big famrm Immed $[illegible],500. Excl/ agt. SHERIDAN 914-238-4458

CHAPPAQUA-Town Hse Condo, liv rm fpl, 2 BR 2½ bths . . . . $[illegible],500 Sweet & Nelson (914)238 4476

DOBBS FERRY Contemp. 4 bds 2 bths, seclusion. Wooded area, $79,500 MARINELLO RLTY 914 693-1616

DOBBS FERRY-Qual Contemp. riv vu, 3 BR, 3 bth, stone fpl, lovely $115,000 Hudson Valley Rlty S/A 914-693-3636

EASTCHR SCHL DISTR #1 DELIGHTFUL CAPE COD On quiet dead-end str. Liv rm w/fpl, sep dining rm, up-to-date kitchen, scr porch. 4 bedrms, 2 baths. Perfect cond! Great buy At $45,000. RAGETTE (914) DE 7-7000

EASTCHESTER-8 rm house, 2 car gar, central air, fully landscaped, fenced yard. Near all schools & transportation. Dead-end str. Approx 100x100 lot. Low $70's (914)294-6749

EASTCHESTER-3 bdrm 2 bth Cape w/ fpl, new kit, den, scrnd por $65,000 LEWIS LTD (914)723-3353

GREAT NECK ESTATES Ideal for present with growing fam. Spacious Col, 5BR, library suite, EIK, 2 fpl, Baronial DR, loaded w/xtra, + profsnl suite, 4 rms + bth, sep entr, + inc (rm renvtd chg pays txs. Pool, tennis, marina privilges. Princs (516)HU7-1353. (516) HU7-2949. $165,000

HARRISON. 4 Bdrm Contemporary + md's. Wooded lot. Fantastic appointments. $199,500. Country Properties. 914-967-0059.

HARRISON-just listed expanded ranch 1/2 acre, 4 bdrms-den-wlk everythind. $110,000. CREMIN 914 835 4446

HARRISON. Gracious Mediterranean betw golf courses, W.C.C. grounds. Siedle-Stevens-Walker 967-0212

HARTSDALE $69,500 STAGGER COLONIAL, 4 bedrms, 2½ baths, lovely pl. CALL TODAY! FARLEY 914 SC 3-2900; EVES 723-2666

HARTSDALE-4 bd 2½ bth split, LR/fpl, fam rm, den, DR. $60's Excl IRV ROSEN 914 725-4940

HARTSDALE, Great House, needs TLC. Big Ranch, 3 brms, 2½ bths $50's GAINS REALTY, INC 914-761-5668

HARTSDALE Vic $59,500. Centerhl Col. LR/fpl, 4 BR, 2 huge decks, 1/3 ac LYNDON JOSEPH 914 949-6688

HASTINGS Sole Agt $64,500 FOUR BEDROOM CAPE Sitting on pretty ¼ acre nr Schls & Pools. Lge Kitchn & Din rm; playrm/bar. 1½ Bths; gar R. ANELLO 914-478-2234

HASTINGS. Delightful Cape Cod for Couple w/2 Cadillacs. . . . $79,500 CRONKHITE RLTY (914)693-3262

IRVINGTON BLDR'S Own 2-sty Colonial W/hand Split Cedar Shakes ½ acre in country setting. 3300 sq Ft-Finest materials & workmanship Formal LR & DR, el-e-i-k, fam rm W/ beamed ceilg & fieldstn fplc. 2½ bsmt playrm. 4 BR, 2½ bths, circ driveway. Air-cond. Beautiful town pool. $98,500 914-591-6479

IRVINGTON-Lovely ½ acre/brook, 4 bds, pnld famrm, 2½ bths, lndry, washr, dry. Wlk sta $90's Owner (914) 591-8651.

KATONAH Vintage Col, LR/fp, MR/ bkfst alcove, 3 BP, cov porch. $61,000 UPCOUNTY 914 CE 2-8138 NYC TOLL FREE (212) 863-0121

LARCHMONT vic N. Roch. On beautiful acre, a picturebook Colonial w/twin bay windows. Liv rm w/fpl, dining rm w/fpl, 4 bedrms, 3½ baths. Flexible occupancy. $89,500. WHITTEMORE 914-834-1070

LARCHMONT, Twn Mam'k. OUT OF TOWN OWNER ANXIOUS. Charming English. Stone & stucco. All lovely rms. Five bedrms, 2½ baths. Flagstone terrace. MERRITT ASSOC. 914-834-2600.

LARCHMONT-MAMARONECK JAYSON ALBERTS GALLERY OF HOMES (914)834-3505

MAM'K-FLA BOUND. 5 YR COL. 4 BDRM 1½ BTH $70's A. BATTISTA OF SUN 914-OW 8-1330

MAMARONECK Twn Murray Av Schl. alum sided Colonial, double lot. $73,000 DOERN, Realtors 914 OW 8-3310

MT. VERNON RANCH $58,000 3 bdrms, 2 bths, fin playrm, low tax MULDOON REALTY (914)667-3200

NEW CITY-5 bdrm contemp ranch; w/w all applcs, famrm w/cath ceil $95,000 COYLE & COYLE INC. 914 634 3606

NEW ROCH Split 6 BR, 3 bths. LR/fpl fam rm, playrm + full bth-2 car. Deed 914-699-1980, Ev appt 337-7410

NEW ROCHELLE $$-Reduced $10,000 5 BR Ranch. Fplc. Deck. $89,900 MARJORIE WOHL (914) NE 6-1558

NO. SALEM FREE BROCHURE NOTAS ASSOCIATES Rt 100 Somers, NY 10589 914-277-3646

OSSINING-ON-HUDSON HIGH $70'S Farmhouse On 2+ acres, 5 brms, Barn. VILLAGE & COUNTRY (914)271-4758

OSSINING Just Listed $49,900 Village Col + 3 rm Guest Cottage. WM. J. YATES (914)941-6000

PELHAM MANOR, Pretty Dutch Colonial on desirable street. Ctr hall, liv rm w/fpl, dining rm, sunporch, modern eat-in kitchen. 5 bedrms, 3½ baths. $83,500. Exclusive Agt MC CLELLAN (914) PE 8-5150

PELHAM MANOR New Eng Farm Hse-5BR-3 bths-barn-fplcs-pool-3/4 acre ANN DE SANTIS 914-PE 8-1360

Pelham Heights-4 BRs 2 bath, Tudor Townhouse. Mint. Exclusive, $88,500. STIEFVATER 914-738-1732

POUND RIDGE VIC Architect Designed Ultra-Contemp SKY-SCRAPER CEILG LR w/fplc & wet bar. 60' glass wall overlkg own pond. 11 rm hse, 3 bths, over 2 rustic acres. (914)666-6076 Principles only $142,500

POUND RIDGE. 2 BR brick & stone Ranch. Lge entry kit, liv rm, fpl. 2 acres on a country lane. $68,000. GRASS ROOTS 914-234-9397

POUND RIDGE area. 4 bdrm. 2½ bath Bi-Level. Asking $66,900. A.T. HOULIHAN, Inc 914-764-5762

RYE TOWN-Doctors sparkling 4 bedrm home with superb office attached. Consultation rm, treatment rms & Xray rm. Convenient to parkway. PRINCE & RIPLEY 914 WO 7-0008

RYE P.O. Enchanting 5 BR, 3½ bath farmhse Colonial, den, Fla rm, modern kitchen. 1st showing! $115,000. REALTY 3 (914) 967-1333

RYE-HARRISON JAYSON ALBERTS GALLERY OF HOMES (914)967-2255

RYE-walk all from 5 BR, 2½ bth Col'l, 1/2 acre, huge famrm $140,000 ZINSNER'S. 90-Purchase 914 967-5440

SCARSDALE vic Eastchester GET IN THE SWIM Roomy Cape Col, Ingrnd Wagner Pool, 3 bdrms, 2 bths, den. S/Agt $59,500 DOERNBERG SC 3-3340

SCARSDALE VIC-New Rochelle-Teenage Split $79,500. Livrm w/cath ceil, dinrm, mod eat-in kit, famrm, 3 bdrms, 2 bths. Corner 1/3 acre. HEATHCOTE CORNERS (914)472-9150

SCARSDL-GREENACRES Brk cottage 4 bdrm 2 bth. Quiet loc. $74,500 REID & HERRMANN 914 SC 3-[illegible]

Houses-Westchester Co. 117

SCARSDALE FOX MEADOW $98,500. Air Cond Split CATHEDRAL CEILING LIV-RM, PWDR RM, DINING RM, DEN, EAT-IN KIT, FAMILY RM, 3 BEDRMS, 2 BATHS. SOLE AGT. JULIA B. FEE INC. REALTOR 49 SPENCER PL (914) SC 5-2305

SCARSDALE (vic) CRESTWOOD New listing! Custom brk/stone/alum siding, nearly ½ acre on pvt drive off cul-de-sac. Dropped liv rm, din rm, modern eat-in kitchen. Mstr bdrm, dressing rm & bath, 2 other bedrms & bath + lge panld dorm. Lower level family rm-w/fpl, bedrm & lav. 2 lovely decks, in-ground swim pool. $105,000. Exclusive Agt WOLFF 15 Popham Rd (914) SC 5-3385

SCARSDALE (vic) GREENBURGH FINE EDGEMONT SCHLS Spacious air cond Colonial, lge grounds. Modern eat-in kitchen, panld family rm w/fpl, twdr rm. Big mstr bedrm + 3 other bedrms, 2 baths. Panld playrm, adj terrace. A lot of house for $120,000.! Excl Agt VAN WERT 26 Popham Rd (914) SC 3-6700 Member Westch Multiple Listing Svce

SCARSDALE Vic Edgemont Schls. (Grnbgh.) 1966 RAISED RANCH QUIET LANE-SAFE FOR CHILDREN-4 bedrms., A.E.I. kitchen, fam. rm., open deck affords privacy. WELL BUILT and in PERFECT CONDITION. ASKING $92,500. BEATTY 20 Garth Rd. Realtors 914 SC3-8400

SCARSDALE VIC Grnbrgh Cotswold FRENCH NORMANDY Centerhall, LR/fplc, dining rm, eat-in kitch, 4 BRs, 2 bths + maid's qtrs. Edgemont schls. Walk sta $125,000 JENKINS & DUBBS (914)723-4000

SCARSDALE Quaker Ridge HUGE GARDEN RM facing secluded rear yd & golf course can make this 7 rm Expanded Ranch a no-step paradise for you! $94,500. Steinkamp & Britton 4 Chase Rd. Westch MLS 914-SC 3-2126

SCARSDALE vic Grnbgh BRAND NEW custom Splanch. 4 bdrms, 3 baths. Edgemont. Call today! Lo $100's ELLINGHOUSE & STACY Member Multiple Listing Service 17 Boniface Circle 914 SC 5-2200

SCARSDALE Vic. Grnbgh. $91,500 DRAMATIC 1971 SPLIT LEVEL close to station & EDGEMONT schls. Mod. kit., 4 bdrms, 2 bths. LOW TAXES! ANGELL 914 SC3-0300

SOMERS. Restful Ranch 28'x60', wooded acre, LR/fp, DR, EIK, 3 BR, 2 B, full bsmt, 2 car att gar. Ask $69,500 DOERN, Realtors 914 CE 2-5812

TARRYTOWN & VIC. Send or Call for Book of Homes. Pictures & Prices. John P. Streb & Son Rltrs., 14 Cedar St., Dobbs Ferry, N.Y. 914-693-5995.

TARRYTOWN, No. Phillips Mnr Perfect family home 5BR, 4½ bth, fplcs, playrm, pool $97,500 Exclusive with: YE VILLAGE REALTY 914-693-5476

WESTCHESTER & PUTNAM LAWSON ASSOCIATES, INC 'Residential Home Specialists' For free telephone consultation on homes in our area call collect (914) 245-5168 Member of National Relocation Firms We sell only service.

WESTPORT-Magnif old 10 bdrm mansion, 10 rooms, 2 high acres $145,000 ENGLANDER Assoc (203)227-4191

WHITE PLAINS For FREE telephone consultation, on homes in our area, call collect LAWSON ASSOCIATATES (914)245-5168 Member of National Relocation Firms We sell only service.

WHITE PLAINS, Greenburgh-Adorable 2 bdrm Cape, liv rm, lrg cntry kit, lrg fenced yard. Conven all transp/stores. Princ $49,500. 914-948-0970

WHITE PLAINS-3 bdrms, pnld den, 1½ new bths, eat-in kit $54,500 MIRIAM GOLD (914)946-3888

WHITE PLAINS-4 bdrm Gedney Farms Custom, famrm + guest, cent a/c $80's MIRIAM GOLD (914)946-3888

Yonkers, No. New 2 Families 6+6 fin playrm + sub-cellar, 2 car gar near trans, mortgage avail, model 160 Truman Ave, open 1-6 pm, bldr day 914-423-1668, eve 516-822-7910

YONKERS NE-all brick split, 3 bedrooms $69,500 All stone colonial, 2 bdrm $69,500 Tudor-4 bedrooms $74,000 Lindman 212-994-8830; 914-779-4633

YORKTOWN and Northern Westchester TOLL FREE (OUT OF NEW YORK STATE) 800-431-1134 914-245-4262 NYC 212-892-5858 (Toll-Free) Homes For Living FREE PICTURE MAGAZINE MARKATOS REALTORS Box 366, Yorktown Hts, NY 10598

YORKTOWN: Send or call for FREE Relocation Kit on Yorktown and Northern Westchester County. FANELLI Gallery of Homes, Rltr, Yorktown Hts, NY, 10598 MLS Member 914-245-2300.

YORKTOWN: Under $50,-3-4 lg bedrms, great neighborhood, NY state electric. ELIZABETH RUSSO, Rltr 962-5381

YORKTOWN $58,900 Brick & cedar hi-ranch, 4 bdrms, 2½ bths, liv/din/fam rooms, FPLC PAUL V. MAUS 914-962-3836

YORKTOWN BRAND NEW Custom-Built Homes-Mid $60's Greenberg, Rltr-Bldr 914-245-5935

YORKTOWN FREE Picture Brochure MEPLINO, DWYER & JOHNSON P.O. Box 860 Mahopac 914-628-3344

Yorktown Closeout Models 2 or 4 bdrms $50,000 to $58,000 Save $$$ ST. GEORGE 914-962-5531

Rentals-Westchester Co. 118

ARMONK-2 Bdrm, LV rm, Dn rm, new kit, 2 car gar, super grnds & cond. 1 yr at $650/mo. Call: 914-273-3213

CROTON-ON-HUDSON RENT W/OPTION TO BUY! 2 or 3 bdrms, 1½ bths, family rm, garage. From $450 mo. Purchase Price $49,500-$52,500. Agent 914-271-479

DOBBS FERRY-3 bdrm and 2 fam hse 20' LR e-i kit river vu $475 adults pref GERARD Sole Agt (914)478-0212

N. SALEM. 2 gorgeous ac, a must for nature lovers, 3 BR, 2 bths, 30' LR, $500 mo. 914-669-9992-5955.

RYE. White masonry, big yard, nr Sound. Unfurn 8 rms, 2½ bths, modern kitchen. $650 mo., 3 W. Immed. MURRAY SACHS RLTY 914-967-3676

VISTA-Quaint 1 bdrm cottage, carpet, livrm-kit, lovely, pvt-pool. Respon adult $265 incl utils (914)533-2151

Houses-Putnam Co. 123

LAKE MAHOPAC $84,000 WORTH MUCH MORE! Beaut 4 BR glass Contemp. Sacrifice sale by owner. (914)628 8467

PUTNAM VALLEY-lakefrnt home 2 BR-DR-LR w/fpl-EIK-fam rm-lots of xtrs. $62,500. Ownr lincp avl. 607-687-5379

Rentals-Columbia Co. 128

Gallatin-Compl Furn 3BR All aplcs, col TV, nr all ski resorts & Taconic Pkwy-rent/sale 516-921-9533

Houses-Rockland Co. 129

CLARKSTOWN from $49,990 NEW Hi-Ranches-4 bdrs, 2½ bths MARTIN-MARTIN (914)268-3900

FREE BROCHURE 5 new residential parks. Also resales. Rockland Realty Rt 59. Spring Valley (914) EL 6-2400

MONSEY Hi Ranch 4 bdrms, 2½ bths, King size Mstr bdrm, family rm, full wall brick fplc, lndscpd wooded ½ acre. Walk to cedar closets, pool, screenhse, applncs, newly painted 914 356 6902 $50's

NANUET $43,900 Anxious Transferred Owner Must Sell This Lovely 6Rm. 3BR Ranch Home. Move In Cond thruout. Modern Kitch, Formal DR, Full fin bsmt, gar. Young Residential Area. MOORE & MOORE Bkr 914 EL9-7676

NANUET Beaut Vu-Contemp Ranch-6 huge rms-3BRs-2 full bths-FR $54,900 BORDANARO, Inc. 914-735-4841

New City 4 bdrm, 2½ baths, centrl air, in-grnd pool, ½ acre+ $71,500 Ramapo 3 bdrm Contemp beam cathedral ceil'g, frplc, ½ acre $62,500 F.T. HURLEY, Rltr 914-623-3884

NEW CITY Deluxe Ctr Colonial Unusually spac w/5 BR, library, den, fam rm & fin bsmt. Cent A/C, BB htg, 3½ bths, 20x40 steel-concrete pool & cabana w/fin bthrm, xtras, w/w crptg, undergrnd snow melter, wtr softener, hydronic htng, beaut lndscpd, $140,000. Must be seen. Princ owner (914) 634-2100.

NEW CITY-NEW LISTING-56' Bi Level on gorgeous acre in Little Tor area, C/A, fplc, 3 full bths, 2 car, $74,000. Martin Bernstein 914-634-4682

NEW CITY—True Ctr Hall Colonial, 5 bedrms, 1/2 acre, many extras. Must be seen to be believed. Reduced to mid $70s. (914) 638-1912

NEW CITY New Homes From $64,900 Tudor Cols-$75,900-Georgetown Manor BEN DI GIORGIO 914-623-2233

New City, Charming 200 yr old 4 bdrm Col, 1 acre, Excell cond. $72,990 TAPPAN ZEE Rlty. NYC: 562-9700

So. Monsey-Ranch, 7 rms, bar, fam rm, ½ acre, trees . . . $40,000 STOP REALTY Co. NYC [illegible]

Houses-Rockland Co. 129

SPRING VAL BRAND NEW DUPLEX HOLIDAY SPECIAL 6 rms, 3 BRs, 1½ bths, bsmt, hot wtr ht, lo village tax $38,750 each Cosely Rlty 914-735-4868 Ev: 634-3359

SPRING VALLEY-POMONA: 40' May-fair, 4 bdrm 2½ bth, fpl, central A/C, blue stone patio & brick. Jap rock garden w/pond, undergrnd sprnklr, 4 car gar, 1 acre. Ownr. In $60's. 914-354-1542

VALLEY COTTAGE WOODED 'SWAN MANOR' from $57,990 EXURBAN REALTY NYC: CY 4-7626

Rentals-Rockland Co. 130

NEW CITY Vic-4 BR hi ranch on cul-de-sac, playrm, sundeck, $425/mo + utils. 2 mos security, 1 month real + refs. 914-628-1854 days, 914-628-5183 eves

NYACK, UPPER, Lge 7 rms ranch. 2½ bth, 2 car gar. $500.00 per month. 914-358-5355, 212-721-9136 aft 8 PM

Houses-Orange Co. 135

NEWBURGH-By owner, 3 BR Col ranch, 1½ bth, fam rm w/fpl, deck, cptd LR/DR, 1 car gar w/lg work area, nicely landscpd, move-in cond, $37,900. 914-564-7731.

WASHINGTONVILLE AREA-Ranch-1 acre 3 bdrms, 1½ bths, 2 car gar, $42,900. Builder 914-294-5344

ANDERSON REAL ESTATE COURTESY INTEGRITY ACTION RTE 17M MONROE, N.Y. (914) 782-8363

Residential, Industrial, Commercial Specialists. Call Barrowman's Realty Sales, Inc. 914-343-1188

Rentals-Ulster Co. 138

WOODSTOCK VIC—All timber chalet type 4 BRs, 2 bths, spiral staircase. $290 mo. Days 212-279-8682; eves 516-472-4628

Houses-New York State 161

GARRATSVILLE Beaut Ranch W/3 fplc, 4 BR, paved drive, 3 car gar, situated on 2.41 ac, just acquired by Farm Credit Svc, priced for immed sale at $74,700-this lovely estate type home must be seen to be appreciated. Terms avail. Contact Farm Credit Svc 475 Chestnut St, Oneonta, NY 13820 (607)432-5411

Houses-New Jersey 163

ALPINE RANCH $225,900 ULTIMATE IN DESIGN & AREA!! 10 rms-5BR-4½ Bths-2fpl-1.4 Ac McCARTHY REALTORS 201-768-0522

ALPINE Vic-New list! 4BR Col 2½ bths FamRm Island Kit NarPt $94,900 BETTY HERSHAN Rltr 201-384-0110

ALPINE Rustic 3 BR Col-2 bths-den gar-sparkling acre of trees-$135,000 KEHOE, Realtors 201-768-6868

ALPINE VIC Closter 4BR 2½Bth S/L Fla Rm Fplc $79,900 JD MYERS REALTY 201-768-7111

BERGEN CO WESTWOOD $50,500 Value Hunter! A Delightful Large "L" Shaped LR DR & Mod eat-in-kit 3 large BRs Lge Bsmt Attached Gar. Extras Incl Plaster Walls Bus Nr Low Taxes! McNERNEY TALMO 201-261-1800 Rltr Eves 201-664-2575 Equal Opportunity Housing Agency

BERGEN CO. Call or write today for our 40 page color brochure w/100's of pictures and profiles of 43 towns, Map + more for the asking. HARRINGTON Rlty, 160 E. Ridgewood Av Ridgewood RJCall 201-652-7900 or 212.594-3245

BERGEN-Closter-Don't miss sparkling o'sized Cape, 4BR, 2 bth, rec rm, bar, cent, air, 1/2 acre. Perfection. $64,500 BECK Brokers 201-567-5590; 567-1313

BERGEN COUNTY-MAHWAH to 4 BR, 2½ bth, C/H col, acre, fam rm, [illegible]

BERGEN COUNTY VIC DO YOU WANT A HOUSE? MEMBER OF 2 MLS-OVER 1500 HOUSES. TRIBUNE REALTY INC 201-567-4300

BERGEN CO-Cozy 2 BR, immac, gd taxes, Mid $40s. Outdoor, 'Century 21', J. Faulkner, Realtor 201-445-7226

BERGENFIELD-$29,900-3 BRs, 2 bths, alum ext, lovely area, conv everything. RUSSO R.E. Broker 201-385-2882.

BLOOMFIELD, Col Attached gar, 6 rms, N.Y. Bus at corner, $47,500. Joe Baumgardner Realtor 201-743-8382

BUTLER 5 BR Colonial, many extras $85,000 ALAN V. MOLNER, REALTOR (201) 838-4646

CALDWELL-3 BR, center hall alum sided col, brand new kitch & sparkling new baths $54,500 mary GERBERG agency 201-226-5850 Ask for our Homes for Living Booklet

CHATHAM-MADISON Area. Phone for Booklet. GEORGE E. MAGLEY, Rltr, 3 Offices, 201-635-7631.

Cresskill-Charm + 8Rm Col. Lg LR/fpl den ¼ parklike estate poty $64,900 BOGERT REAL ESTATE, 201-768-8585

DUMONT $69,900 RELY ON RELIANCE HAVE LOTS OF KIDS? Then this young 4Bedrm 2bth Home is for you w/large modern e-i-kit, Family Rm PLUS fenced rear yard. RELIANCE REALTY CO 201-871-3850

EAST BRUNSWICK $74,900-Unique 5 bdrm Multi Level Home. Spacious fam rm w/fpl, 2½ bths, cent air. Wooded setting in Colonial Oaks. HARRINGTON AGENCY MLS REALTORS 201-257-2833

ENGLEWOOD-Just reduced 4BR 2 bth Col/den & fpl Must sell. Mid $40's FOURMAN Realtors 201-836-2400

ENGLWD E/H Cent hall Col. LR/fpl, DR/fpl Master BR/fpl $59,900 HANSEN & HANSEN Rltr 201-568-5096

ENGLEWOOD-7Rm Col Gem LR/fplc Den 1½Bths Fin Bsmt/Bar $56,900 Joe Spangenberger Rltr 201-567-8639

ENGLEWD-4BR Col Mod e-i-k 1½ Bths Panld FamRm Lge Prop $58,000 TRIBUNE REALTY, INC 201-567-4300

FAYSON LAKES—Stone front Ranch, 3 BR's, $51,900 HENRY C. CUTLER & CO., REALTOR (201) 838-6200

FRANKLIN LAKES-NEW on ACRE-In the High Woods Gate of URBAN FARMS, 4 bedroom, 2½ bath Brick and aluminum Dutch Colonial. Family room with fireplace. Main floor laundry and powder room. Back stairs to children's play area over garage. PROTECTED BY H-O-W Home Owners Warranty 10 year protection plan. $126,750. URBAN FARMS, John F. DeKarte, Broker (201) 891-3900

FREEHOLD HOMES OF THE MONTH, Call BEN ALPERN Realtors 201-462-6464

GLEN RIDGE, Fine Schools, 15 mi NYC. $35,000 Up. 'Homes for Living' Picture Booklet Available. FLICK REALTORS 201-748-5071

GLEN ROCK $79,500 STATELY COLONIAL 16'x32' SWIMMING POOL Corporate executive, transferred overseas, has maintained this very spacious home with METICULOUS CARE and PRIDE. Living room with FIREPLACE, banquet-sized dining room, super DINE-IN kitchen, screened porch, paneled pub room, 4 bedrooms, 1½ baths and 2 car garage.

OVER 500 HOMES FROM $50,000 WE WOULD LIKE TO HELP YOU Everett V. Shutts REALTORS (201) 652-6700 187 S. Maple Ave. Ridgewood, N.J.

GLEN ROCK-3 bedrm, 2½ bath stone-front Colonial w/livrm/fplce, formal dinrm, beaut prop. $76,500. HAROLD E. CLARK, Realtors, 40 Chestnut St, Ridgewood, N.J. (201) 445-3000.

HARRINGTON PK-Gracious Columned Cent Hall Col. LR w/frPlc, huge DR, powder Rm, 4BRs up. 2c-gar. $79,900 FOURMAN REALTORS 201-768-6600 i5 276 Closter Dock Rd Closter

HOLMDEL-Most charming custom built 10 yr old Ranch on lovely landsc ½ acre, center foyer, to LR, form DR, eat-in-kit, 2 lg BRs, garage, city sewers, many extras, immed occup. Princ only. Asking $53,900. 201-739-1149 between 6-8PM

HOWELL-JACKSON HOMES OF THE MONTH, Call BEN ALPERN Realtors 201-367-5577

JACKSON, N.J. Practically new bi-level mother daughter home 1 acre land. 1½ baths double garage, spacious driveway, above ground pool. Brokers protected. Jackson Realty Co., P.O. Box 1070 Jacksonville, N.J. (201) 223-6171.

KINNELON-One of the modest homes in an affluent community is always a valuable asset. Such a house is available in Smoke Rise. Owner. 201-838-0859

LEONIA $80,000 HISTORIC DUTCH COLONIAL "The Vreeland House" (1785-1818) is available for purchase. The Vreeland House is one of the last of the Dutch Colonial houses in N.J., constructed in wood. Circa 1818. The stone wing was built circa 1785. Historical buffs take note of this unusual opportunity to own a unique home of a bygone era. BAGLY & BERTELSEN INC., Rltr 80 E. Palisade Av Englwd 201-567-5252

LINCROFT-MINT CONDITION 4 BR split, 2½ bth, LR/DR, den, cent air, 2 car gar, on ½ acre, $67,000. Owner 201-842-5077

LIVINGSTON California Contemporary for easy living. 4 BRs, 2½ baths, Priced at $125,000. FLORENCE M. HARRIS Realtor 201-467-3222

MANALAPAN-FREEHOLD Call or write today for a copy of our latest 52 page real estate newspaper with hundreds of pictures of homes priced from $35,000 to $300,000, Featuring all developments including Monmouth Heights and Whittier Oaks and U.S. Home and Levitt resales. In 75 different communities in 6 different counties including MONMOUTH, MIDDLESEX, SOMERSET, OCEAN, HUNTERDON, and MERCER. 12 offices open 7 days. STERLING THOMPSON, Realtor Rt. 9 Englishtown 212-349-5950 or 201-536-5880.

MANALAPAN HOMES OF THE MONTH, Call BEN ALPERN Realtors 212-223-1090

Houses-New Jersey 163

MANALAPAN HOME BROCHURE CALL COLLECT (201)536-1200 CENTURY 21 Eisbinder Realty

MAPLEWOOD CHARM & CONVENIENCE Your family will want to move right in when they see this recently decorated four bedroom Colonial priced at $59,900. We have the key. Call today. ALLSOPP REALTORS 201-376-2266

MARLBORO HOMES OF THE MONTH, Call BEN ALPERN Realtors 212-233-1090

MIDDLETOWN-Send for our complimentary "Homes for Living" brochure, pics, descriptions, prices on available homes. APPLEBROOK REALTORS, 950 Rt. 35, Middletown, N.J. (201) 671-5300.

MIDLAND PARK-3 bedrms, 1½ bth Col on quiet traffic free st. $49,500. BROWN, WEHRELL & DUXBURY REALTY CORP. Realtors. (201) 445-5655.

MIDLAND PARK Charming Col, LR w/f/p, DR, mod kit, 3BR, 1½ bth, bsmt & gar. lo taxes, conv to stores & NY transp. By owner $53,900: 201-444-8980

MILLBURN: Tudor or Col. 3-4 bdrms. Priced right. Excell. area. Low taxes. SCHAFFER, Rltr. 201-379-5200.

MILLSTONE TWP-4 BR, 2½ bth brick-faced Colonial w/many extras. $69,500. DENISE REALTY 201-462-1444

MONMOUTH COUNTY ALLENHURST (Deal Area) BREATHTAKING OCEAN FRONT HOME Spiral Staircase, cathedral ceiling, entr foyer, 40' LR w/huge fplc, magnif DR w/12' canvas ceilg. Up-to-date kitchen; powder rm of playrm, 4 spacious master BR w/pvt bths. Library. Sep maid's quarters. 2nd flr balcony on ocean. Garage. Completely refurbished For immediate occupancy. Solid masonry house w/tile roof & full bsmt incl wine cellar. $235,000. Call owner Robert M. Higgins 201-531-1111

MONTCLAIR-Call or write for our Homes for Living Booklet, 15 pictures & descriptions of homes for sale, info & map on Montclair. STANTON CO., REALTORS, 25 No. Fullerton Ave., Montclair (201) 746-1313.

DAVID A. STRENZ, Realtor "NEXT TO BELLEVUE THEATRE" (Multiple Listings in Montclair and Upper Montclair 272 Bellevue Avenue (201)746-1515

MONTCLAIR-Literature on Request MOSER-MOXLEY CO., REALTORS 239 Lorraine Ave., Upper Montclair 201-746-5900 ANYTIME

MONTCLAIR, Upper Perky 7 room Colonial on quiet side street. All in good condition. $52,500. Schwappe & Co Realtors 201-744-4700

Montclair Up. Decorator Delight. Just Listed. 9 rm Col. 2 bth. $55,000. MURRAY CO., Realtors 201-746-9260

Montclair & West Essex Multiple Listings. CENTURY 21-Weiss, Corbin & Jones, Rltrs., (201)746-9595. 857-1138

MORRIS COUNTY SKINNYDIP ANYONE?? Bachelor's pad on 1½ acres of tncd pvcy w/ind pool. Unique 7 rm 1½ bth hse. Sacrifice $61,500 firm 201-263-5336 35 min Manh.

MORRIS CO-Boonton-Ranch. 3 BR; 2 bths; Fla rm; DR; bsmt; gar; $58,900 MT LAKES Rlty Realtor 201-335-2222

MOUNTAIN LAKES....A sparkling residential/recreational lake community featuring excellent schools, easy commuting and comfortable living. May we help you find your holiday home? Complete 24 hour Morris County Listing service. CENTURY 21 STEELE REALTOR (201) 334-1490

Passaic County From hundreds of fine homes. Alda Gill Real Estate, (201) 838-7100.

PRINCETON & MERCER CTY'S Multiple listings-Homerica Affiliate KING'S GRANT Realtor 609-921-1411

PRINCETON Total Area Listings JOHN T. HENDERSON REALTORS 609-921-2776

PRINCETON HOMES FOR EVERYONE'S NEEDS HILTON Realty Realtors 609-921-6060

PRINCETON. For complete selection of properties in every range. JOHN HOUGHTON, Realtor 609-924-1001

RIDGEWOOD AREA NW BERGEN HAPPY HOLIDAYS! ...IN YOUR OWN HOME? (Next year.) Start enjoying the considerable benefits of home ownership—substantial tax deductions—appreciation—and equity building. Let us know your requirements and desires. Call for your "Homefinders' Kit" today. OVER 500 HOMES FROM $50,000 WE WOULD LIKE TO HELP YOU Everett V. Shutts REALTORS (201) 652-6700 187 S. Maple Ave. Ridgewood, N.J.

RIDGEWOOD & VICINITY COMPLETE MULTIPLE LISTINGS WE SPECIALIZE IN FINDING HOMES FOR OUT OF TOWN BUYERS LIBERAL FINANCING AVAILABLE HERMAN GUNSTER, Inc. REALTORS (201) 444-0084 485 E. Ridgewood Ave. Ridgewood, NJ

RIDGEWOOD-Walk to everything. N.Y. buses. Living room/fireplace, modern kitchen, dining area, 2 bedrooms, bath, garage, well landscaped lot. Quiet, dead end street. Area abuts County Park. $49,900. GILSENAN, Realtors, (201) 445-1600

RIDGEWOOD-elegant mini plantation. 5 BRs, 4½ baths, magnificent fplc, stately spacious rms, pool, pond, 2 car garage. $174,900. HOLT CEDARSTRAND Rltrs. 201-445-9500.

RIDGEWOOD-3 bedrm, 2½ bath home w/pan famrm w/fplce + recrm w/ many extras incl A/C. $69,900. H. GUNSTER, Inc., Realtors, (201) 444-0084.

RIDGEWOOD & 12 neighboring communities. Multiple Listings. Sithens Real Estate, Inc., Realtors, (201) 445-9000.

RIVERVALE-Hi ranch, all lge rms, 2 car gar, lge lot, low $70's, 201-666-4218, Principals only

RUMSON AREA-Send for our complimentary "Homes for Living" brochure, pics, descriptions, prices on available homes. APPLEBROOK REALTORS, 112 Ave. of Two Rivers, Rumson, N.J. (201)842-2900.

Rumson-Red Bank Area For Riverfronts—simple to sumptuous call: Ellen S. Nazelton, Realtor—201-842-3200

RUMSON & Miles Around 201-842-1894 RUMSON REALTY 91 E. River Rd Realtor

SEA GIRT-Lovely Cape Cod, 4BRs, 2 bths, porch, 2 car gar, 2 blocks beach, $92,500. LONGSTREET Agcy Realtor 201-449-540.

Short Hills-Tudor Estate For gracious suburban living-beamed ceilings. 3 fpls. 4+BR, 3+bths, gourmet kit, elegant, conv, & fairly priced. NANCIE B. TAYLOR Realtors 201-376-9341

SHORT HILLS & VICINITY RESIDENTIAL SPECIALISTS H. E. GOLDBERG, Realtors Maps & Brochures (201)763-5800

SHORT HILLS-Well located Ranch. 2 BRs, 2 bths, den, ½ acre. $79,500. J.L. Flacre & Son Realtors 201-762-8400

SHORT HILLS. Charming Colonial. 3 bdrms, 2 bths, scr porch. $64,900. ROMAN REALTY, Rltrs 201-376-4545

SO ORANGE-INNER SUBURBIA An Estate-like setting: magnif Early American Col home, all brk, slate rf, panelled library, panelled rec rm/fpl, generous space thruout for fam & guests. ANDREW JACK INC REALTORS, 201-762-2400 Eves Mr. Berson 201-763-4888

SPRINGFIELD-4BR, 2 bth brk/frame charmer! Fpl, scr. porch, pretty yard! SPRINGBROOK PK! $62,500! Hurry! ANNE SYLVESTER, Realtor 201-376-2300

SUMMIT AREA-COMING EAST? We can ease the way. Complete info thru our NY counselling center on 166 towns. Call or write Jean Burgdorff, Burgdorff Realtors 785 Sprld AV. Summit, NJ 07901 (201) 273-8000

SUMMIT, Murray Hill Area Map & Info on request. W.A. Mc Namara, Rltr. 37 Maple St. 201-273-3850; 464-5157

TEANECK BRICK EXPANDED RANCH 3 bedrooms, possible 4th, finished basement. Lowell school area. Low $40's. RIOTTO ASSOCIATES 201-833-0600

TEANECK-Tudor Row, $55,900, 2c-gar. Fplc, Kit/nook. Chestnut Trim. J. MASSARSKY Realtor 201-836-6868

TENAFLY & VICINITY Call or Write for monthly HOMES FOR LIVING MAGAZINE. Photos, Prices & Descriptions. FELTER-STEWART REALTORS 201-568-2442 30 River Edge Rd Tenafly, NJ

TENAFLY EH-Brick Col/slate roof. 3 BR, Fam rm, Move in cond. $110,000 BIRTWHISTLE & LIVINGSTON Exclusive Brokers 201-568-5000

TENAFLY-3BR COL CAPE-$58,500 2 Full Bths, Lr, FPL DR New Kitchen Gar RITA M BIRNE Rltr 201-569-3100

TENAFLY-4BRs 2½ Bths 2 car gar. Deep Prop. Smith Schl $85,000 Helena W Potter Bkr 201-569-3113

UNION-By owner, 2BR, 2 bth, science kit, all applncs, air, carpeting, drapes, 2-car gar, low taxes, (201)688-0616

UPPER SADDLE RIVER: ¾ BR, 3 bth Cape Cod on acr/tower, bmd ceil'g FR/fplc, patio, den, bsmnt/fplc, $138,500. Beir-Higgins Rltr-201-327-5608.

WASHINGTON TWP-Ranch/cape, 4 bdrms, 2½ baths, Rec Rm, fam rm, 2 car gar. SUPER BUY! $58,500. SOBECK, Realtors, 201-666-1606.

WESTFIELD & VIC-CALL COLLECT For Brochure of schools, recreation, commuting & homes for sale N. CLAY FRIEDRICHS, REALTORS THE GALLERY OF HOMES 233 No Ave Westfield 201-233-0065 256 So Ave Fanwood 201-322-7700

WESTFIELD, pictorial listings booklet, area brochure on request. Willa Barrett & Crain, Inc. with Nancy F. Reynolds, Assocs., Div., Realtors, 302 E. Broad St., Westfield. (201) 232-6300.

Houses-New Jersey 163

WESTFIELD & VICINITY EMPHASIS ON EDUCATION Homes $45,000 to $200,000 40 min commute NYC WRITE OR CALL FOR LISTING BROCHURE & AREA INFORMATION RORDEN REALTY Inc REALTORS (201) 232-8400 44 Elm St Westfield NJ

WESTFIELD—Booklets on Request JOY BROWN 112 Elm St Realtor 201-233-5555

WESTFIELD Area listing booklet. Pearsall & Frankenbach, Inc. Rltrs 115 Elm St. Westfield, NJ 201-232-4700

WEST ORANGE-Pleasantdale Sec-Magnif view. 7 rm Cape. 4 BRs; walk-in closets, 1½ bths, att gar, rec rm, full bsmt, 1 blk schls/buses. Immed occup. Move-in cond. $40's. 201-731-0152.

WYCKOFF-4 large bedrms, 2 full baths quality home with many extras. $74,900. SCHLOTT, Realtors, (201) 445-9400.

For PREVIEWS 1976/77 Guide to Fine Real Estate send $6 to PREVIEWS INC., 65 E. 55 St., N.Y., N.Y. 10022.

Rentals-New Jersey 164

ENGLEWOOD-E.H. 4 Rm cottage for 1 or 2. Country setting, immed. occup. conv NYC. $400 plus util. 201-568-7364

MORRISTOWN-3 bdrm, liv rm, din rm, kit. 2 bths, fpl, all applncs, Dec 15th occup. $550 + util. 201-539-8[illegible]

RIDGEWOOD & VIC-Executive Rentals Ridgewood Town & Country RE G. J. Robe, Realtor (201) 447-2720

SUMMIT-Quiet elegance. Suburbia at its best. No maintenance. 3BRs, 2½ bths, luxurious extras. Call for details. Asking $800. MOUNTAIN AGENCY, Realtors 201-277-2212; 83 Summit Ave, Summit NJ. Eve's & Sun's 201-277-3084

Houses-Pennsylvania 169

MILFORD area 80 mi NYC. New home on 5 wooded acres, 3 miles from Rt 84. $28,500. By owner. 717-686-3031.

Rentals-Pennsylvania 170

POCONO COUNTRY PLACE Brand new 3 BR W/fplce & front porch for vacation or all yr round. Exclus community, outdoor recreation, nightclub privs. $250/mo + deposit 212-259-4280

Houses-Connecticut 171

BROOKFIELD-New Fairfld-Dnbry; new 3-4-5 BR homes/acre-Brochure avail THE SIMONE CORP (203)743 5553

CANDLEWOOD LAKE-Rustic lakeview 3-4 bdrm home, 4 fpls. $82,500 call collect THORNTON 203-355-0977

DANBURY, Ridgefield, New Milford ARE YOU RELOCATING? We will make your transfer easier. Call us collect at any of our 3 offices: BIRD REAL ESTATE INC 203-792-5506; 438-5506; 355-0216

DANBURY-Old country home, 2 fam, remodeled, S & S, alum siding, on E. Pembroke. $52,900. 203-748-1589

DANBURY-FREE PIC BROCHURE OF 8 AREA TOWNS. CALL COLLECT. NOMES, Inc 203-438-9649

DARIEN—BY OWNER spacious cape, exc cond on ½ acre, 4 BR, 3 full bth, lg LR w/fplc, sep DR, 2 car gar, dead end rd. Princ only. Only $90,000. 203-655-2962

DARIEN-Brand New Custom Ranch. Private road. Many extras, $149,500 Owner/Builder (203)324-1404

DARIEN-Blt for sailor in the piney woods, near the water . . . . $135,000 POLLOCK & WILLIAMS 203-655-1497

DARIEN: call REALTECH for homes, acreage, commercial, rentals in Fairfield County—203-655-9761.

DARIEN-handsome stone & shingle Col on 3.6 acres. Spacious $179,500 SCOTT ASSOC 203 655-1423

DARIEN-4BR, 2½B young Col. LR/fp, FmRm/fp, eat-in Kit. . . . $138,500. RICHARD TJADER (203) 655-2501

DARIEN-House hunt'g? Write/call for picture brochure-HOMES for LIVING WHEELER 1866 Post Rd 203 655 1418

ESSEX—3BR, 2Bth Gambrel. Exquisite details, 26' LR. Cntry Kit. Fam Rm. 2-car gar att'd. $62,500 Baldwin Agency, Rltrs (203)767-8584

FAIRFIELD—Grnfld Hill—Cstm Col. Beaut Details. 4+ Acs . . . . $220,000. Edythe Jarvis R.E. (203)255-3444

GREENWICH-2 bdrm ranch. LR & DR, new kit, fam rm. $62,900, tax $663. Cleveland Duble & Arnold 120 E. Putnam Av Grnwch 203 869 0866

GRNWCH-Pool, 4 ac. Yng A/C Col. Extras. Stone wall, Horse cntry $185M

IMAGERY! mls realtor 7 DAYS & LATE EVES/203-622-1988

GREENWICH-All brick condo Townhse. 3 or 4 bdrms 3½ bths att gar $129,500 BRADER ASSOC On Sun 203-869-2330

GREENWICH—Choice New Exclusive Listing. 3 Bdis BRs. Conven. Loc. Extras! Everton & Caird, Rltrs (203)637-1726

GREENW-Waterfront Magnificent detail Gracious & In excellent condition. Big family's dream, but conv'l KARL THOMSEN Realtor 203-637-3644

GREENWICH-LR/beams, DR, Fm Rm, Mstr + 2 fam BRs, 8 acs, Unusual 4-%. R.F. BROOKS, Rltrs (203) 661-9039

GREENWICH-3BR Col on ¾ of an ac. LR/bookcases & fp, DR, breezeway. BRAD HVOLBECK (203) 661-5505

GREENWICH-beaut ranch on 4 acre high elevation, 4 bdrms Askg $225,000 Thos N. Cooke Rltr 203 869 9263

GRNWCH-4 bdrm Raised Ranch, den, 2 famrms, cent vac. Off King $93,500 KATIE FAVOR & Assoc (203)531-6330

GRNWCH Georgetown brk Col townhse overlkg picturesque lake. 2-4 BRs, 2 fpls, cntry kit, forml DR 203 869-6668

GREENWICH COL'L 5 BRs, 2 bths, 4 acres, Pvt road, Mid $100's KEY RLTY 203 869-8003; 661-9351

GREENWICH-Lakeside Yellow Col on 4 acs in Round Hill, 4 BR, 4 bth. LADD & NICHOLS 203-869-6800

GREENWICH-English Norman on 5+ divisible acres w/heated pool. Larson & Walz 203-869-4422

GREENWICH-3 bd 2½ bth beaut decorated, on pond, unique prop $127,500 NEWHALL & OGILVY 203 869-8100

GREENWICH-write or phone for our free new December Nomes Brochure PICKERING ASSOC 203 869-7800

GREENWICH-For sale by owner broker, 3 BR col nr town $115,000. Call 203-661-4908

GREENWICH-Eng. cntry hse. LR & LR/ fps, DR, Mstr + 4 fam BRs. WOOD ASSOC, 203-869-0500, 637-1713

NEW CANAAN LOOK! ASK US—WE KNOW THE MARKET! DIAL N.Y. WIRE—292-1209 ROSS REALTORS 109 Elm Street (203)966-9587

NEW CANAAN STAMFORD FREE Write or phone for unique monthly brochures and special real estate map. HARRY BENNETT & ASSOC. 24 Pine Street 203-966-0019

NEW CANAAN—FREE "HOUSE HUNTING" Kit on Real Estate in New Canaan & Fairfield County. (203)966-1666 LUNDY Gallery of Homes, 6 South Ave. New Canaan, Conn 06840

NEW CANAAN—Immed. Occupancy 4/5 BR Col. 2 Landscd Acres $124,500. Brotherhood & Nigley (203)966-3507

NEW CANAAN: call REALTECH for homes, acreage, commercial, rentals, in Fairfield County—203-966-3593.

NEW MILFORD vic. Chalet 3½ acres lake views, cath LR w/fpl., 3 BR 2 Bths, DR, $60,000 COUNTRY HOMES REALTY Rt 7 New Milford 203-354-9354

NEW MILFORD-3 bdrm 3½ bth contemp 7 acres. Owner relocating $110,900 THE DEVOE REALTY 203 354 5571

NEW MILFORD-4 yr 3 BR Ranch, 2-car dtached gar, ½ acre. Extras. Taxes $550: $44,900. Transf'd owner 203-354-4835; 914-664-2770

REDDING—FOR HORSE LOVERS RUSTIC, CUSTOM BUILT 2 bdrm hse, LR/Franklin stove, cathed ceil & sleeping loft, kitchn, dining area, bsemnt, gar. Lge 5-stall barn, riding ring, 7½ acs w/pond. $110,000. (203)938-3202; (203)878-5158

RIDGEFIELD. Get ready for Santa! Buy a barn and get the tallest chimney in town. Many extra custom features. $135,000. Keeler&Durant Realters- 203-438-2608

RIDGEFIELD FREE Home Brochure 8 rm Ranch. Super Value $79,900 BETTER HOMES 387 MAIN ST (203) 438-9611

RIDGEFIELD-Rambling Calif 3-4 bdrm 2 bth home. Barn, 3 acres $69,900 American Farm Realty 203-438-4671

RIDGEFIELD Homes avail $55,000 up Free "Ridgefield" Brochure Gary L. Bryant, Realtor 203-438-0416

RIDGEFIELD: FREE Listing Catalog FINCH ASSOCIATES 418 Main Street Ridgefield, CT 06877 (203) 438-6575

RIDGEFIELD Multi List Realtors 3br Ranch, famrm/fpl, porch-$69,900. HOMESTEAD 414 Main 203-438-2651

Ridgefield-Free monthly magazine. Phone, write or visit for your copy Keystone Real Estate 203-438-9595

RDGFLD-Trnstrd. 3 mo old cntr A/C Tudor Col-pvt tennis swmg $152,500 N. NEUMANN RLTRS 203 438-0455

STAMFORD MID WEEK MART STUNNING CONTEMP. 2 acs, pond, 3 fps, huge deck. Exceptional. Price slashed to sell immediately. CARRIAGE TRADE (203)329-2111

STAMFORD-SALE OR RENT 2 BR fully air cond home, lovely yard. Low $70's, rent $500/mo + utilities. Principals only (203)322-5812

STAMFORD—Frnch Normandy. Sunken LR catbed ceilg. Pool. Grnwe. CALL Joan Mullinan, Rltrs (203)329-8184

STAMFORD-5-6 bdrm Colonial, incl antique schlhse. Unique! $154,500 FORGE REALTY (203)324-6768

STAMFORD-brk/shingle ranch, ingrnd pool, views of L.I. Sound. $68,000 HERITAGE ASSOC 203 359-1900

STAMFORD-4 bd 2½ bth cent hall Col on cul-de-sac road, $121,500 Jack McLaughlin Rlty 203 322-1643

STAMFORD: call REALTECH for homes, acreage, commercial, rentals in Fairfield County—203-357-7570.

STAMFORD, NO, Brk & shingle hide-away on beaut pvt ac. Imm occup $95,[illegible] TRUDEL ASSOC (203)324-[illegible]

Houses-Connecticut

Stamford Do

YOURS The only Real Estate mag for RELOCATORS + Month

HARRY BENNETT & 328 Hi Ridg 203-322-1684

STAMFORD MOVING TO STAMF Write or call for free kit o booklets, maps, info on sc muting, mtgs., taxes, etc. tails on homes over $75,000 GALLERY OF HO 2401 Summer St. Stmfd, CT (2

STAMFORD MLS Rltrs 'WHY STAMFORD Write/call for brochure: sr schls, mtgs, tax & comme mins. Quality homes $85,00 ANITA MORRIS, REA 733 Summer St, Stamford

WESTON/Westport Riverfr Col, MBR/sitting rm, fpl, dec CARMEN'S

WESTON-WESTPORT-2 ac BR 2 bth, 2 pwdr rms, deck CLAIRE JOSPE

Weston: Country place on 2 ac +, 3 bedrm, A-frame, High 60's. Parsons, Rltr 203

WESTPORT-4 bdrm Conte lonial $140's; 4 bdrm C $120's FAIRFIELD COUNTY RE

WESTPORT-Beautiful bdrms, 2½ bths, lg. kitc doors opening to deck, din w/brick fpl, liv rm, 2-car, $135,000. 203-259-0632

WESTPORT-4BR Farmhse Incredible extra apt. COUNTRY AGENCY

WESTPORT-Darling red b Unusual charming offbeat NILLEBRAND ASSOC

WESTPORT WESTON-Hom Rentals Call collect for free JO SHERMAN MLS

WILTON-COUNTRY HOM 4 bedrms, 3 baths, Office rm, 1 acre. Fine school KING REAL ESTATE

WILTON-Col, 4BRs, 2½ bths Fam rm, Din rm. Dorothy [illegible]

WILTON-Restorer's delight bths, top location B A BRAZO ASSOC

Rentals-Connecticut

GREENWICH-Yes we have unfurn, long/short term $5 R.F. BROOKS, Rltrs.

GREENWICH-Rentals, lo term, Furnished and unfurn ROBERT DEYBER, Rltrs.

G[illegible]-Old Gr. [illegible] attractive. 7-Rooms, 2 acres KARL THOMSEN Realtor

GREENWICH-Attractive 4 bdrm 2 bth Colonial Cape TOWN & COUNTRY

OLD LYME house for rent rms. 2 bdrms + den, 2 full area overlooking Connecticu access to prvt boat landin mo. 203-434-5864

STAMFORD-Darien Nea. 4 Lrg 4 bdrm Col, 3½ bths, d fpl, brkfst rm, kit, beaut lo mo. After 7 pm 203-348-

Stamford. 2-BR nicely furn tal $425; 4-BR 2½-B Cont $695. SPARTAS (203) 322-

[illegible] rentals, furn, unfurn, Personalized attention. U.S. Homefinders

Houses-Maine

WALDOBORO. 5 lg rms, 2 presently 2 apts easily single. Immed occncy. 845-2237.

WALDOBORO. 8 lg rms, 2 presently 3 apts easily single. Immed occncy. 845-2237.

Houses-New Hampshire

-HILL-4 BR CAPE $32,000 FHW heat, newly renovated, lated, LR w/lge fplc. lge lot garden space. Immed avail 603-286-4211

Houses Wanted

NORTHERN WESTCHES "Is There Room in the Loe family seeks immed REN secluded w/ample play (914)354-7863; 353-0420 eves

FARMS COUNTRY HOMES

Nassau-Suffolk

AQUEBOGUE Farm Hse/2 bths on 2 full Jamesport S'Hold JOE SALAND

ST JAMES 18th CENTURY HO NATIONAL REGIS Surrounded by 2 acres of woods & skating pond. Beeme dining rooms bricked count library. 4 [illegible] bedrooms, 3 fireplaces. $[illegible] owner. or 516-JU 4-6194.

New York State

Montgomery-Schenect 280 ac farm incl hse, barns. frontage. Price negotiable. Eccles Realty Co 518-843-12

NEW! Mailed FREE: BIG! Spring Catalog. STROUT [illegible] (212) 697-5770.

Free Catalog! United Farm 1114-A Avenue of the Ame Floor, New York, N.Y. Ph. 800-821-2599.

New Jersey

READINGTON-nr Somerville BR English Tudor, 2 acre construction. Lo $90's. 201-5

STONEHOUSE, 5 brs, 2 fpl's paneling, 6 acres, barn. El prop. riding ring & paddock Eve's 201-757-5668 RICHARD CHER, Realtor 201-356-3230.

Pennsylvania

DAVIS R. CHANT, INC. REA Wide selection of farms, town, country, lake, recreation FREE exclusive listing brochur ford, Pa. call Toll Free 800-233

Connecticut

LAKEVILLE-100 MI NYC. 37 35 ac pond, 8 rm 2 bth Col. Albert Borden Inc

Southern Real Est

Maryland

MARYLAND-Eastern DEVELOPER'S DRE 2000' WATERFRO 55 acres, deep water, St Peter Tangier Sound, Bayside, two other bldgs, new 100' pier. property. 5 acre oyster lease $175,000. Owner 301-546-36

Virginia

Louisa Co-Glenburnie Georgian style manor house ing acres. 4-5 bdrms. 3½ bth cps. 5000 sq ft living area. shed, pond & river frontage tween Richmond & Charlottes $150,000 ARTHUR WOOD tor, Gordonsville, Va. 703- evgs 703-832-3967

Florida

CLEARWATER FANTASTIC DEAL SACRIFICE 4 NEW DELUXE CON 1-2-3-4 BEDRMS AVAIL From $19,900 to $34,900 available. Only 5 pct down, or 30 pct down, 8 pct interest Write: Mr. D. Trus WOODLAKE 2850 Sunset Pt water, Fla. 813-341-458

DE LAND-Small 2 bdrm 2 Excel cond. Taxes only $ from Daytona Bch. $19, 341-4581

Deltona Lakes EXECUTI Builders Own Dream Can't be compared. Must s ciate. All extras in a secluded 6 minutes to golf club, swimming, tennis. This has once in a lifetime. For info write: C. Berardinelli, 1617 Deltona, FL 32763

LONG BOAT K On the Gulf. Magnif 2 BR 3 luxurious feature you can Winding staircase, plush carp Eves. 1213 North Palm, Sar 33577. (813) 366-0229

MIAMI BEACH. Charming 3 idence, 1½ lots, pvld den, $64,000. Call (305) 865-2338

MIAMI BEACH N. AVE Penthouse of townhouse vill 2 bth, children & pets welc 931-4251 eves & wkds

N. MIAMI BCH-Century 21, BR convertible, loaded wi 7½% mtg. 305-931-0284 aft 5

Cont'd on Following

APARTMENT HOUSES

BUSINESS & INDUSTRIAL PROPERTIES

TION— E HOMES

ملطخة من الأصل

صورة عن الأصل

AL ESTATE

356

n Preceding Page

Pompano Bch-

SHORES Oceanfront

357

Condo on Intercoastal

R-Exec Penthse

DERDALE

AN TERRACE

Isle-Inverrary

HEMISPHERES

NT EXCLUSIVE

RBOUR RENTALS

TERRACE

V.I. 391

ions 392

Puerto Rico

AGE

403

NEW YORK

ions 411

ass.-Suff. 413

REENPORT

LY 8 ACRES

VACATION— ISURE HOMES

513

517

EAWAY COTTAGE

537

561

563

CREAM PUFF TO MARINA

ng-Waterfront

T CO ALLENHURST

Lots & Acreage-Nass.-Suff. 413

WOODBURY-7 acres w/house, 1100 ft frontage, walk to Cold Spring Hbr sta wooded, nursery stock. Asking $185,000 Daniel Gale Agcy-Hunt 516/423-1180

Lots & Acreage-Putnam Co. 423

KENT-TIBETS LKE-1 hr Manhattan, 5/8 acre wooded home site. Lke rights, terms $10,500. (212)253-2582

Lots & Acreage-Dutchess Co. 425

CLINTON CO-Calif. builder has 2 acre wooded lot in exclus. 8-home cul-de-sac. Privacy, view. 2 min fr Taconic Pkwy. Our designs or yours. Houses from $60s. 914-266-5261

HYDE PARK

41-78 Acres. Transient trailer site. Very likable. 914-229-8781

Lots & Acreage-N.Y. State 461

HAINES FALLS

36.8 acres wooded land, $29,500 914-655-6404 or 914-338-9044

Lots & Acreage-New Jersey 463

MORRIS TOWNSHIP NJ

21 ac, 1½ mi SW of Morristown, 287 access ½ nearby. Currently zoned 15,000 sq ft but rezoning may increase it to 25,000 sq ft at most. Est to produce at least 31 lots. Township sewer runs thru tract. Price $300,000, if contract made by end of yr, net after brokerage if any. Short term mtge may be acceptable. CALL Mr. L. F. Hoyt, 201-539-6600, wknds 201-267-4109.

MORRIS COUNTY-Florham Park

5 acres, all utils, commercially zoned for ofc, lab & ltd. mfg. BUY FROM OWNER 201-377-9100

MORRIS CO-18 acres, many uses, call for details. $250,000 AC Realtors 201-766-3922

Morris Co-Lincoln Park-39 acres. 5 Right for developing $140,000 Ingrams Rlty 201 625 0250-335 6330

RINGWOOD-4 Acres in Industrial prime location, $40,000. Call 201-652-0744 or 201-262-5310 Owner

Lots & Acreage-Pennsylvania 469

POCONOS

By owner, 1½ acres in finest development. Year-round swimming, in-door & outdoor pools, tennis, 2 huge lakes, beautiful area, 1½ hrs NYC $9,900. 215-776-0409

POCONO country place 1/3 ac in pvt community w/recreation facil, access to lake, clubhse; nr ski resorts. $10,900. Call aft 6PM 389-2795

POCONOS-Milford Area. Acreage for sale from $1900 per acre. By owner. Call 717-686-3031.

APARTMENT HOUSES 700

Bronx 703

HOE AVE-50 apts. East 172 St 56 apts. Stebbins Ave. 38 apts. 4 stores. Package $10,000 or can be purchased individually. Owner 654-9835

WEST BX, 5 STY WALK-UP
7 self-liq mtg. 12 yrs-rent $38,500
CASH $15,500-NETS $11,700
Taylor Co 2384 Jerome Av, Bx 295-7272

Brooklyn 707

EASTERN PKWY (Off Park)

FANTASTIC BUY!

16 family brick oil, 8/4, 8/5, brass plumbing, income $34,800, full price $125,000, cash down $20,000. Good financing, 1 mortg, 25 yrs, 8½% interest. 40% return. Mr. Kelly 332-2352

FT GREENE-11 unit furn rming hse-newly dec-new rf-grss $14M-nr transp-Owner will hold mtg-$50M. $13M dn. 761-8410.

BUSINESS & INDUSTRIAL PROPERTIES 800-1300

BUILDINGS & FACTORIES

Manhattan 801

18TH ST W. 16,500 sq ft, 1 sty trucking terminal w/multiple ldg doors on 3 streets. N.E. Weisman Inc 674-5577

11-ST W. 1½ sty, approx 9000 sq ft fronting drive-in garage warehse bldg for sale; 16 ft ceil 1 column N.E. WEISMAN, Inc. 674-5577, Ext 6

30'S W. 61,000 FT.
7 STORY FIREPROOF
LOFT BUILDING
2 ELEVATORS
Tailboard Loading + Drive-in.
BROKERS PROTECTED.
SALE OR LEASE
GREATLY REDUCED PRICE
BAUMEISTER & BAUMEISTER
19 West 44th St. MU 2-3814

39 ST, 131 E. 4 sty & penthouse brownstone 18x83 altered for office & Showroom. Air-cond, gas heat
H. CLAYTON SMITH & CO.
41 E 42 St 687-5500

50's (off 5th) - Mod 5 sty. comml 25' elev. bldg.a/f-rental upper fl-ofcs. A-1 cond. Under $475M/838-0200-ext.56

CHURCH/CHAMBER STREETS
LOFT BUILDING FOR SALE
Excellent investor opportunity
Prin. only. Mr. Picker: 349-3150

ELIZABETH St, 192, sale or lease, 1 sty gar bldg, 25x100, elec or gas heat, hi ceil, immed occup 535-1259

Pennsylvania 569

Mt.Pocono-A Wntr Wonderld

Pvt chalet fully eqpd-slps 12 comfortably, 90 min from GW Brdg nr exclnt skiing & all winter sports. To rent call (201)337-0155.

SHAWNEE-On-DELAWARE Skiing Poconos-plush 2 br villa. 4 lifts & lodge operated by Jean Claude Killy. Avail wk of Jan 1, 15 & 22-rent $550. Phone 215-866-2120

DAVIS R. CHANT, INC. REALTORS
Wide selection of lakefront, lakeview homes and homesites only 1½ hrs from metro NY. FREE Brochure.
Call TOLL FREE 800-233-8190

Massachusetts 577

BERKSHIRE CHALET, NEW. New kit applncs, d/w, 5 bdrms/queen size beds, elec heat. Franklin stove. 1 or 2 family. Next to Otis Ridge ski. Rent weekly, monthly or season 203-658-5460

New Hampshire 581

CHARLESTOWN-New yr rnd. elec heat, 3 bdrms, 2 bths. 15.1 acs. 20 mins ski areas. 4 hrs NYC. $35,900. 203-469-9800

LUX YEAR-ROUND CHALET

In the heart of ski country at the foot of the White Mtns. Furn, 2 fplcs, indoor heated pool, sauna, tennis courts & picnic area adjacent to property. $75,000. For extra income, $4,000 guaranteed for 3 years for 10 weeks rental period. 617-535-5002

Vermont 583

HINESBURG

Move In For The New Year!

Unique Saltbox w/spectacular vus. 8.6 acs of meadow, at Mad River Glen-Sugarbush Ski area. All cedar in & out. barn beams, wide-bd flrs, 4 lg BRs, antique fplc, lg studio-dk rm cmplx, no mtg to overhd. Hi $70's firm. Owner 802-482-3302

KILLINGTON area-3 BR ski hse. Wk or wkends rental avail. Call after 6PM wkdays 413-782-9046

LUDLOW-3 story Contemp resort home. 5 furn BRs, 3 bths, loft, bar, lge decks. cath ceil, fully cptd, 4 wded acs, beaut view, $90,P30. Call owner, 802-228-8713.

MT. OKEMO-Condo on Mtn-Wkly/wknds. Ideal fam. Slps 6. All mod applncs Wash/dry 914 723 6460; 212 575 4933

MT. SNOW-Stratton area-Ski house for rent. Xmas thru New Year's. $300 Call after 5PM 201-385-2388.

NEWBURY-Chalet 4 BRs, 2 bths, fplc, 5 ac. $35,000.Free list. Thomas Rlty, Newbury Vt 802-866-3961.

STRATTON-New 3 BR, fully furn. Fplc. Dshwshr, w/w crptng. Dec 24 thru Jan 2 $500 incl util. 516-271-9047

WAITSFIELD Sugarbush, Glen Ellen, Mad River. Beaut farmhse. splendid vu, close access slopes, cross-country. Slps 20. Avail wkly 212-785-1576 days

OWN A VACATION
IN VERMONT, WITH
TAX SHELTER BENEFITS!

For the rest of your life for $3000 Enjoy your vacation Winter, Fall, Summer, Spring in beautiful, spacious luxury suite nestled in authentic restored (1862) mill beside mountain stream. Call 436-2362 or write: MARTINS MILLS Hartland Vt 05048

Other Sections 591

IRELAND-3 bdrm farm cottage w/fpl overlkg Atlantic. Mild climate all year $200/mo (914)374-8162

OPPOSITE PROPOSED
CONVENTION CENTER

INDUSTRIAL-OFFICE BLDG
34th ST. & 11th AVE
PRICE REDUCED
$450,000. Terms

43,500 SQ FT. ON 18,600 SQ. FT. LAND 13,000 SQ. FT. A/C OFFICES. EXCELLENT TRUCK LOADING, DRIVE-IN TO BASEMENT, OFFICE, DISTRIBUTION & SERVICE CO. BLDG

EXCLUSIVE AGENT:
JOHN CANNON or SANDERS A. KAHN

Sanders A. Kahn Assoc.Inc.

341 Madison Ave., New York
(212) 687-3363

Bronx 803

WHITESTONE BRIDGE AREA

Mod 2400 sq ft office bldg.on a 14,000 sq' cor lot.ample parking. Lo taxes. Sale/lease; Must sell H.J.Lewis 212-824-6400

Brooklyn 807

13th ST. 2615 West-For sale 50,000 sq ft. street. zone M1-1, 15,000 sq ft parking. Built 1969. $400,000-terms. No brokers. Call 9-5, M-F 769-0250.

DWNTWN BKLYN 8M-16M-Ft.

Wmsbrg 10'M-20'M + storage.
12,000 ft. ground floor + storage
20 Grand Av nr Navy Yard 13,000 ft
Owner. Low Rents 625 6450

EAST NEW YORK-3 story building/offices/warehouse. Must sell. Call 356-3590

GREENPOINT AREA

8500 Sq Ft. Fully sprinklered bldg. tailboard height loading. 16 ft unencumbered ceilings, oil heat, underground boiler rm, 2 baths, air cond office. Total security bldg. Unrestricted manufacturing permitted. Principals. Call C Clark 212-388-0471 between 9 & 3.

Greenpoint drive-ins, pwr, 14' ceil

10,000' 1 sty + 5000' land
Oil heat, M-1 zone, safe-LOW
KALMON DOLGIN 386-7700
Grnpt 15,000' 1-sty corner. 3 dr-ins

DON LIEBERMAN ST 6-6300

1 Story Bldg-18,000 ft
Downtown (Atlantic Ave terminal)
Parking; hi ceilg. Owner MU 2-4737

Queens 811

39 St-L.I.C. 3200'
1-sty, mod, drive-in
Owner 212-335-4600

42 Ave 2100' $475
1-sty, drive-in. Alcol, fl. 8-6600

BRIDGE PLAZA-L.I.C.

3000' A/C office, parking avail, 3000' warehse-avail and rent/sale 392-2740

FLUSHING-4,000 sq ft brick bldg. Also 5000 sq ft brick bldg w/15,000 sq ft of land. Sale/rent/lease.
Call 212-457-8515

FLUSHING-SHEA STADIUM AREA
40x100, gar, M-3 zone, heavy electric. For rent Ft 6-3347

FLUSHING-5000 sq.ft., new bldg incldg 500 ft mezz offices. 20 ft ceiling, 20x14 drive-in door. Owner 229-4300

JAMAICA 94-21 Merrick Blvd
Empire bldg for lease nr York Coll, 16,000 sq ft + parking. Ideal for Mfgr, warehse, Bingo, Las Vegas. $2,000 per mo.
463-4012 George Baker 445-4493

JAMAICA-6,000' & 14,000'. Mod, hi ceilgs, spklrs, A/C ofc's. Power. Below Mrkt rntl. Dorf Mgmt 212-739-3550

JFK VIC

HOOK CREEK
INDUSTRIAL PARK

Units from 1,500 to 60,000 sq ft + room for expansion. Heavy industrial zoning. Excint security & loading facilities. 516-872-3377

KENNEDY AIRPORT AREA
14,000 Sq FT WAREHOUSE SPACE
2 Drive-in Bays-3 loading docks
AVAILABLE IMMEDIATELY
J.A. GREEN CONST CO. 212-658-4800

KEW GARDENS 2 DRIVE-INS
10,000' + PARKING
GREINER-MALTZ Excl 786-5050

LONG ISLAND CITY

GEOGRAPHICAL CENTER OF NYC
For sale or lease. 25,000 Sq. Ft. Modern, all brick, fireproof industrial building
Includes: 4,000 sq ft of office including second floor executive office with teakwood paneling with conference room. Onsite Parking. Call Owners at (516) 484-4700

LIC 35-09 24 st Owner.
50'x100' 1 sty bldg + 3,600 sq' prkng. 941-1620 or 784-4939

L.I.C.-7-14-21M ft. rent, will divide, nr Tunnel, sprkld,hid,lite. 4 sds,avail immed.Best offer Ownr 729-1000

L.I.CITY 1-STORY
5,000'-10,500'-18,000'
Plaza-Hunter Excl Agt EM7-8383

RIDGEWOOD-3 Excel Bldgs.

Total 135,000 sq ft. 2/3 well leased, 1/3 to be vacant-owner moving. Addl land for expansion included. Priced right. Call Mr. Di Tommaso 821-9220.

WOODSIDE 12,000 ft, Queens Blvd Vic. Modern bldg. High ceiling, inside tailgate loading, air cond offices. Sacrifice, quick lease. 335-0221

Woodside 9,000' 1-sty 2-dr-ins, A/C ofcs, 1-floor, drains, M-1, subway. BOE,LIE. Sale/Lease.owner 786-7878

Nassau-Suffolk 813

AMITYVILLE A-1 Immed Occup 3,500' & 6,000', mfg. warehse, hvy power, OH drs. Owner 516-842-3330

FARMINGDALE-Cold Storage

Excellent building for sale or lease. Bally freezer warehouse 100x56x24 high. Pallet racks, trailer pits, loading docks, office space, fenced yard. Available immed. 617-242-5300

HUNT-25A ½ blk from Town Hall historic bldg fully renovated. Cent air. 100% rented super park'g $125,000
YOUNGS AND GARNER
516/HA7-4077 Eves: 516/421-3292

New Hyde Pk-10,000'retail/whlsale. Fully a/c store.Frnts on NHillside & Marcus Av,30,000car count.40car park'g. Exclus John Mullins 516-488-2882

No. Shore 12,000' 1-sty on 40,000 ft plot. Sprinkler. Low Sale/Terms. Call

DON LIEBERMAN MA 7-3900

Westchester Co. 817

S. YONKERS 47,500 sq.ft

Comm'l, 2 flrs, loading dock, spklrs, parkg, immed occpcy. 914-965-9150

YONKERS-10,000 sq ft for rent. Clean, gd area, nr heavy industry, ldg dock, pl, a/c, sprnklrd, $2.35 sq ft. Brkrs protected. Call collect MR. FAST, 764-4300 or (305)584-1753

New Jersey 863

BERGEN COUNTY—100,000 SQ FT
Modern Bldg. High ceils. Rail
Sale or Lease—REASONABLE!

ANDOVER REALTY, INC.
(212) 677-7700 or (201) 659-4220

CENTRAL BERGEN COUNTY, NJ
METAL SHOP
7700 Square Feet
BELOW MARKET RENTAL
1 Story, all equipment incl 1973 Rack Truck. Ample power, excel loading.
Please call Bill-Torrence
EXCLUSIVE BROKERS
ARCHIE SCHWARTZ CO REALTORS
(201) 672-5500 (212) 349-4070

DAVID T. HOUSTON CO.
REALTORS BUS. EST. 1845
1025 BROAD ST. N.Y. 267-3916
BLOOMFIELD, N.J. 429-8000

Elizabeth Port-Elizabeth

50,000; 60,000; 75,000; 125,000 sq ft sections. Sprinkler, heat, truck, rail. 24' clear, immed occupy. Owner-Developer 201-527-8000

HUDSON COUNTY

1 MILE FROM TURNPIKE
4 MILES FROM TUNNEL
21,000 & 60,000 Sq Ft

Add'l land avail for expansion. Tailboard loading, sprinklered, heavy power & zoning. Mfg or warehouse. Immed occup.

SALE OR LEASE
Owner/Bldr 201-998-0254

PATERSON-44,000 Sq Ft
One Story-Sale or Lease
CALL WEEKDAYS 201-529-7390

SUSSEX CO at Rts 206 & 15, 10,000 sq ft mfg and 7,000 sq ft office for sale or lease. 201-383-3327

BUY OR RENT
PASSAIC OFFICE BLDG
2 stories + part bsmt
6000 Sq Ft each floor
1 blk from Main St shopping
VALUE-MUST SELL
Schechter Realty, Realtors
201-485-8280

WRITE for FREE new "Locator"
LOUIS SCHLESINGER COMPANY
1373 Broad St., Clifton 201-473-3400
609-631-6534

Connecticut 871

STAMFORD. Air-cd office & lite mfg space. 11,500 sq ft. 2 blocks to RR Station & Conn Tpke. Adequate on-site parking. $2.25 per sq ft. Call Heyman Properties (203) 226-1204

Industrial Sites 835

Maspeth Choice Real Estate

GEOGRAPHICAL CENTER OF NY CITY WITHIN 10 MINS OF ALL MAJOR TUNNELS AND BRIDGES!

PARCEL #1: 108,000 sq ft heavy duty black top.
8,500 sq ft high temp refrigerated tile icebox.
50,000 sq ft of bldg; platform and street level loading.
Excellent water and electrical supply.
Bus routes front the property.

PARCEL #2: 21,000 sq ft garage and offices; with heavy duty floors. 15 ft ceilings, entrances on 2 Streets.
15,000 sq ft surrounding black top, all facilities.
Bus routes front the property.
Call Halland Farms Inc 212-326-1200

Taxpayers and Sites 902

HUDSON, NY. 1½ acre Site, 218' front. High traffic, top location for Stores, Franchises, Supermarkets. (914)762-2600

Lofts-Manhattan 1001

1ST AVE & ABSOLUTELY ALL NYC
5,000—500,000 SQ FT

ANDOVER REALTY, INC.
Tel: (212) 677-7700

5th Ave & Bway at 19 St

Entire flr 40,000 Sq. ft gross. Modern passenger elev; lobby. Good freight services. Windows on four sides. Sprinklered. Possn Feb 77. Wm Berley, BERLEY & CO 685-9810

5th Av vic-E. 19th St, LOW RENT
15,000 Sq Ft
Hi ceilgs, no columns, partitioned
Mr. Mint, Williams RE, 582-8000

6 AVE. Approx 18,000 sq ft on 1 flr; centrally air cond; clean, daylite cor space; hi ceil. Tenant controls 24 hr heat. N.E. Weisman Inc, 674-5577

7TH AVE, 275

BLOCKFRONT 25th-26th Sts
opp. Fashion Inst. of Tech & VA

Get out of the Midtown Hassle
Join the Move to Downtown's
less congested biz area.

One of NY's BEST Loft Bldgs
Ideal cutting, sewing, file mfg stock/shipping (distrib), textiles.

Units 10,000' to 24,000'
WILL DIVIDE
—11 manually operated elevs
—Block long int truck dock
—Highly competitive rent terms
—24 hour building
NEWMARK & CO.
DAVID ROSCHELLE 354-2535

17th St-Approx 5500'
Clear Space-Good Bldg-Low Rent
Mr. Mint, Williams & Co. 582-8000

18th ST NEAR 7th AVE
12,500 SQ FT
Large Elevs, Heavy Floor Load
Mr. Mint, Williams RE, 582-8000

20's Loft Space Available
Spaces range from approx 5,000 to 7,000 SQ FT
with contiguous space available
These Bldgs Are Full Service
with easy street parking
and are well maintained
all bldgs located just off 5th Ave
CALL MR. POKART, 697-7400

20th ST (5-6 AVES)
800-1500 Sq. Ft.
Reas rent, 24-hr elev, immed poss.
Mr. Posick, Williams & Co, 582-8000

22nd ST NEAR 6th AVE
5,000 SQ FT
WINDOWS-4 SIDES
Ample Power, Sprinklered, 2 Elevs
Mr. Newman, Williams RE, 582-8000

26th ST-BROADWAY CORNER
IMPORT/EXPORT
500-2000 Sq Ft
M. Meyer, Williams RE, 582-8000

26th ST NEAR 6th AVE
9,000 SQ FT
TOP BUILDING-LOW RENT
Mr. Mint, Williams & Co. 582-8000

26 ST & 5 AV-Sublet rebuilt loft, 1800 sq ft. $400/mo. Please call bet 10-12 noon 212-541-4779

27 ST, 153 West-off 7th Ave
MFG, OFFICES & SHOWROOM
1000-2000-2500 & 5000 sq ft
Fireproof-Sprinklered
Premises or Alper Mgmt, 255-2700

27 St,104 W-6,000 Sq Ft
Light 4 sides, sprinklered.
Present market value rents.
Mr. Gould ADAMS & CO. 679-5500

27 St, 121 W-10,000 Sq Ft
4 elevs, spkird, Full floors.
Present market value rents.
Mr. Gould ADAMS & CO. 679-5500

28 St-151 W-off 7 Av. Loft 2500-5000 sq ft-sprnklr-elevs-comrnl, Imm occ. M. Rosenberg Agt-LE 4-5353

29 St, 38 E 6000' Floor
SUITABLE PRINTING FIRM
2 S/S Elev + Freight. Immed Occ
OMNIA PROPERTIES. 480-0366

30 St, 115 W betw 6-7 Aves
MFG, OFFICE & SHOWROOM
800/2000/2500 sq ft
Fireproof-Sprinklered
Premises or Alper Mgmt, 255-2700

30 ST, 236 W, nr Penn Station
Modern fireproof bldg.
Units 1500-2500 Sq Ft
Attractive rates
GRDKASH CORP. MU-2-4450

31 ST 32 E. Approx 4500 sq ft suitable Showroom, cutting, lite mfg. See Supt Rosen Mgmt PL 3-4760

35 St 253 W
1200-9200 Sq Ft
Mod 16 Story Bldg
Attractive Lobby-Late Service
CALL OWNER
685-1514
BKRS PROTECTED

36 ST., 11 EAST
(5TH-MADISON AVES)
Cozy In Grand Central & Penn Sta.
Full Flr 7400' or Windows 4 sides
IDEAL OFFICES & SHOWRMS
also: 1400 Sq Ft Unit Avail
VERY REASONABLE RENTALS!
BERLEY & CO 685-9810 D. Simon

36 ST, 64 W 3500 Sq Ft
Firsrl: Spkird. Feb 1st. Prem or
OMNIA PROPERTIES, 480-0366

37 ST cor 8 AVE-NR SUBWAY
5000-9000-10,000'
Some Equipment Free-Low Rent
Mr. Mint, Williams RE, 582-8000

37 ST, 149 E. BASEMENT SPACE
Appr 18x25. Clean.dry bldg. Ideal storage, hobbyist, dark room.etc
$65 month. 628-6012

38th St, 6TH AVE 1,600 SQ FT
Reasonable Rent. L.V. Hoffman & Co.
MR STRASSER 682-0222

29 St, 225 West
Full Floors-7500' each
Extremely reasonable rental
WALTER & SAMUELS, INC.
Harve Schissler 682-2727

39 ST, 15 W-PENTHOUSE
500 SQ FT, VERY LIGHT.
J. Blonstein, ADAMS & CO. 679-5500

40th St (7-8 Aves) opp Port Auth.
1000-2000-4000 sq. ft.
REASONABLE, IMMED POSS.
Mr. Posick, Williams & Co. 582-8000

45th ST. 145 WEST
Sev units approx 2080-400-300 ft. Armed-guard security. Suitable jewelry, lite mfg, photos, films. Reas rent; brokers prot.
ABRAMSON BROTHERS MU 7-2655

47th ST. 37 WEST
14th Floor-3000 ft, may divide into 1000 & 2000 ft. Also 900 ft unit. Exclusively jewelry, mod bldg, manual elevs. Reasonable rent, brokers prot.
ABRAMSON BROTHERS MU 7-2655

52nd ST. 333 WEST
Sev units approx 4300,2700,1200 ft; 200 lb flr load, 24 hrs, armed-guard security. Suitable photog, dir mail, labs, films, offset. Reas rent; brokers prot.
ABRAMSON BROTHERS MU 7-2655

54th ST OFF BROADWAY
2500-3000-6300 Sq Ft
LOW RENT
M. Meyer, Williams RE, 582-8000

87 ST & 3RD AVE
1200 SQ FT
AIR COND 289-0800

87 ST, 344 E. BASEMENT SPACE
Approx 10x40. Clean, dry bldg. Ideal Storage, hobbyist, dark rm, etc. $125. 628-6012

92 ST, 118 E-off PARK AVE
NO FEE! Approx 9x14 rm in renov bldg. Sep entr. Ideal: Studio, workshop, office. $125. Call 628-6012

Bway,611 (Cor. Houston)
SMALL MANUFACTURING SPACES
also offices & showrooms
110; 300;600 sq ft
Premises or Alper Mgmt, 255-2700

BROADWAY corner 21st ST
800-1500-3000-6000
Will air-condition & partition
Mr. Mint, Williams RE, 582-8000

BROADWAY BWAY nr. Walker St. 5-600 sq ft avail Jan. Suitable sewing, light manuf, storage etc. Ken Cheng Realty 227-5950; 349-5046.

BWAY AT N.Y.U.
Magnif living loft, long lease, improvements negotiable. 533-3993

CHAMBERS ST (off) PRINTERS
1000-2500-7000-10,000'
Will air-cond. LOW RENT
Mr. Mint, Williams RE, 582-8000

Lofts-Manhattan 1001

MURRAY ST. 71 PRINTING BLDG
2500' REASONABLE SUBL.
High frame P.O. CALL 732-5500

SPRING ST off BROADWAY
6100 SQ FT, DAYLIGHT
Mr. Mint, Williams RE, 582-8000

Lofts-Bronx 1003

9600 Square Feet For Rent. Concrete Bldg. Heated. Sprinklered. Light 3 sides. 212-357-8396.

Lofts-Brooklyn 1007

Williamsburg, 65 Knickerbocker Ave.
For Rent-1 Sty 18,000'
Gas Heat, 2 steel OH doors,
Concrete flr, 14' ceil, hvy pwr
Offices. Immediate Possession.
OWNER 516-460-9400

Stores-Manhattan 1101

1st AVE (74 ST)-Lge corner store. 25x60 + full bsmt. Ideal: Superette, discount pharmacy, fruit market or any retail business $2000 mo
MR. BROWN, PL 5-3600

5TH AVENUE CORNER 36 ST
UNIQUE 2-LEVEL STORE
STREET LEVEL 5400 SQ FT
LOWER SALES LEVEL 6000
TOTAL AREA 11,400 SQ FT
LEVELS CONNECTED BY PRIVATE ELEVATOR & LARGE STAIRCASE
IDEAL FOR BANK, RETAIL, ETC
NILSON MGMT CALL 751-5884

6th AVENUE-Block Front
Stores-Newly Constructed
At all transportation. MR. DEMASI
BERLEY & CO., Inc. 685-9810

7 Av, 567 (40-41)
Large Store Adjacent Hi-Rise
Office Bldgs-Heavy Traffic
Williams Real Estate, 582-8000

11th St W (off Greenwich)
STORE-SUITABLE ANY RETAIL
600 sq ft $225; Owner mgt 371-6512

14TH ST AT 7TH AVENUE
THE VERMEER
16 X 70 SQ FT
BUSY FOOT TRAFFIC STREET
SUITABLE BANK LOCATION
SEE SUPT OR CALL 929-0646

28 ST, 145 W (7 AVE)
STORE 5000 Ft + BSMT 3500 Ft
Excellent Shipping Location
Fireproof, Sprinklered R. Demasi
BERLEY & CO, Inc, 685-9810

29 ST, 43 E, betw Park & Mad Aves. Store & bsmt 22x130 for rent, suitable for restaurant. Call 683-7313, 9AM-4PM

35th St Near 6th Ave
7500' STORE-7500' BSMT
BIG FRONTAGE
OPPOSITE MACY'S
Food Operation, Air-Conditioned
Mr. Mint, Williams RE, 582-8000

40 ST-1st Ave. Cor Store
36'x30' Tudor City-United Nations. Immediate. $833.33 per mo.
HELMSLEY-SPEAR, INC.
Arnold Belk 986-2660

40 ST S.W. COR AT 6 AV
VERY HI TRAFFIC COR-300' OR 600' + BSMT. NO FOOD 730-7474

48 ST-OPP ROCKEFELLER CNTR
Entire 2nd flr-20x75. Ideal: Retail. Lge Show windows. Owner, MU 2-4737

53rd St E-(nr 2nd Av-hi Traffic) Approx 600sq, cntrl a/c, compl mod, crpt, lg wndw display. Ideal gallery/antiques/boutique/sweet shop/stationery/etc. $750/mo. Take over lease/fixtures 753-0810

58 ST 243 E. BARGAIN SUBLET 7' above street. BEAUTIFUL 20' Show window. A/C. 593-1231; 914-941-2121

207th St. West, 558 and 572. East store 1,800 sq ft. each store with full basement. In busy shopping center; each rent $600. Call Kleinanoff (212) 249-8001. For inspection, call Supt. 569-3906.

207th St West, 540/544. Large store with full basement. In busy shopping center-rent $1450. Call Kleinanoff (212) 249-8001. For inspection, call Supt. 569-3906.

207th St, West, 548 and 550. Large store with full basement. In busy shopping center-rent $1,000. Call Kleinanoff, (212) 249-8900. For inspection call Supt., 569-3906.

BWAY nr. Walker St. 27' x 75' Suitable textile, fabric, etc. Full bsmt. Available Jan. Ken Cheng Realty 227-5950; 349-5046.

Fulton St, 150 (Cor of Bway)
Stores for Rent
H. Clayton Smith & Co. 687-5500
or Supt on premises

Lexington Ave.-Prime east side loc, excel for mens, womens boutique, hi fl, fast foods. 421-9677

MADISON AVE, 510 COR 53 ST.
2nd flr, Excell for retail-showrm
LARGE DISPLAY WINDOWS.
H. Clayton Smith & Co. 687-5500

NASSAU STREET
Top location, heavy traffic, take over lse, w/ some fixtures.
Call 349-6506

PRIME LOCATIONS

WEST SIDE—MAIN CROSS STREETS
BUSY SHOPPING AREAS

560 SQ. FT.
670 SQ. FT.

Call Mr. Schneiderman Mon.-Fri.
575-0393 9a.m.-5a.m.

DISCOUNT VARIETY-Manhattan financial district off Nassau St. 3000 sq ft+ full bsmt. lg elevator. Add'l floors avail. Heavy pedestrian traffic. No key money reqd. Contact Robert Williams, 45 John St, NYC, 212-233-1960

Stores-Bronx 1103

McCLELLAN ST 49-lg & sml stores suit cleaner, beauty, pizza, funeral, bowling, superette, any busn 249 1387

Stores-Brooklyn 1107

18th AVE(6606)2nd flr 20x50. Prof'l ofc or comm'l use. ALSO at AVE X (2972) 18x60 w/bsml. Wkdys 962-0230.

Stores-Nassau-Suffolk 1113

CEDARHURST

Central Ave. 100 pct loc. 21'x67', mod newly fixtured lbr 516-347-3505

LAWRENCE

147 WashPalaisgton Av; known as des Fleurs; 50x60',new front all glass, own parkg. 212/255-3594 eve 516/295-3492

New Hyde Pk-10,000'retail/whlesale. Fully a/c store.Frnts on Hillside & Marcus Av,30,000car count.40 car parkg. Exclus.John Mullins 516-488-2882

ROCKVILLE CENTRE Sunrise Hwy.
Opp Sears-Front & Rear Entrances
1600 Sq.Ft.-with basement
4600 Sq.Ft.-finished basement
200-car public parking rear
MARTELL RLTY 516/678-2133

ROOSEVELT FIELD-1800/3300 sq ft. Long lease for sale at below market rent. Principals only.
P.G. Putterman, Inc. 212-371-2678

SUNRISE Highway (Oakdale)
60x65, Ample Parking
RAKOFF-MAROLDA (Owners)
200 E. 58 St.NYC (212) 421-1774

Stores-Westchester Co. 1117

White Plains-Mamaroneck Av
52x71; WILL DIVIDE
Call Owner, 212-421-1774

WHITE PLAINS 59 So Broadway
Opp Alexander's, adjac Lane Bryant
6,000 sq ft. Will divide. Immed poss.
Sam Minskoff & Sons 212-765-9700

Stores-New Jersey 1163

PERTH AMBOY-40,000 Sq Ft
Great Location-Sale or Lease
CALL WEEKDAYS 201-529-7390

Offices-Manhattan 1201

2nd AVE 315 EAST 62 ST
Air-Cond Showroom. 3100 ft. Prestige bldg. Very reas. Owner MU 2-4737

3d AVE E 52 St. Mod attr bldg. 2 rms adjoining, secretarial space, all utils. PL 2-5252.

5th Ave.,535 & 545
44-45 Sts; 2 min Walk Grand Central
SMALL SPACE PROGRAM
525 to 1915 SQ FT
Some Tower Suites still available
Will Modernize/Alter to Suit!
See Henry Cooper, premises 697-6715 or call Herb Graft, 279-7600
CENTURY OPERATING CORP

5 AVE (cor 20 ST)
PRIME OFFICE & SHOWROOM BLDG
150 FIFTH AVE
425,700,1200,2150 Sq ft
EXCELLENT BLDG SECURITY
24 Hr Access. Immed Possn
ALPER MANAGEMENT 255-2700

5th Av, 505 18th Flr
ALL NEW-ALL SERVICES
CLARK CO 687-5890 Est. 1915

5th Ave, 584 (betw 46-46 Sts)
MODERN 6-STORY BLDG
Central air cond'g on all floors
approx 2,500 sq ft contiguous flrs available. Call Mr. Pokart 697-7400

5th Av nr EMPIRE STATE BLDG
1200-2500 Sq Ft
LOW RENT.
M. Meyer, Williams RE, 582-8000

5TH AVE, 156. Dignified 24 Hr Bldg. Cor 20th St. Light, airy reas rent, desirable offices, from 250-2,500 sq ft.
HADWAY REALTY 685-6089

5th Ave, 507 Several small offices from 300 sq ft to 1,350 sq ft. Inquire on premises or call Philip Lehman Co., Ltd. 760-1810

5 Av, 565 (Corner 46 St) 24 hr bldg
Prestige 500-800' office suites
Arthur Hergolin OX7-6740 Bkrs Prot

5 AVE,61 ST.175 Rock Pl) 1000 sq.ft. Exec suite,crptd,2 exec ofcs,secy,rcpt Mr.Dolch/Craig LANSCO 867-5555

S AVE, 521 (43 ST)-17 Flr
MU 2-5844
5TH, 663 (52 ST) 6 FLR
PL 2-7510
2 PENN PLAZA, Suite 1500
CH 4-3100
PAN AM BLDG, Suite 303 E
YU 6-2515
SMALL PRIVATE FURN. OFFICES-W/HELP, CONFER. RM. MAIL & PHONE SVCS. INCL.

5TH AVENUE at
GRAND CENTRAL
Excellent Law Office
3676 Ft-Entire 29th Flr
Unobstructed, Panoramic Views!!
WILL BUILD TO SUIT
Contact Herb Graft, 279-7600 or Henry Cooper, 697-6715
CENTURY OPERATING CORP.

5 av (10 e 39) furnished $235
Tel & Recd Svc (Suite 500) 889-4850

5th AVE-7 E. 48 ST
2200 ft. A/C. Owner, 682-4737

7TH AVE, 370
ADJACENT PENN PLAZA
4,500 SQ FT-May divide
Beautiful air-cond office space.
Smaller units also available.
24 hr, 7 day bldg. Attractive rent.
ADAMS & CO. Mr. Felix 679-5500

7th Ave, 850 (at 55th St)
350-800-1200 sq ft. Reasonable rental. 15 story, 24 hr bldg. air cond
Tuttle Co on premises, 586-8700

7 AVE, 525-2,800 sq ft. sublet immed, fully furnished showrm, ofcs, shipping space. 575-1620

22 St, 131 E (Lexington Ave)
Prestigious Mod 12 Story ofce Bldg
Approx 5,000 sq ft. contiguous flrs. avail (Mr. Pokart, 697-7400.

31 St, 254 W.
MOST REASONABLE
'DEAL'
In the
Penn Plaza Office District
500-4000 sq ft
BUILT TO SUIT
HELMSLEY-SPEAR, Inc.
JIM BUSLIK 687-6400

32 St,114 E . off Park Ave
At Subway-conv Grand Cent & Penn Sta
1100-2300 SQ FT
INCREDIBLE DEALS ON
FANTASTIC CORNER UNITS
Berley & Co. MU 5-9810 Mr. Demasi

34th STREET 225 WEST
PENN BLDG.
606 sq. ft. 884 sq. ft. 950 sq. ft.
1177 sq. ft. 5450 sq. ft.
REASONABLE
Charles F. Noyes Co., Inc. 422-7000
Mr. Vickers

40 St, 110 W. nr Bryant Park
26 Story Office & Showroom Bldg
2,000, 750 & smaller
ADAMS & CO. 679-5500 Mr. Felix

41 ST., 135 WEST
(OFF 6TH AVENUE)
Full Floor, 9000 Sq Ft
NEW BLDG INSTALLATION
Individually controlled Air-Condg
PRICED TO RENT!
Call Herb Graft, 279-7600
CENTURY OPERATING CORP

42nd ST & MADISON AVE
4000'-CHOICE COR UNIT
Also: 40 St & Madison-Budget Unit
6000' FLOOR
A. Roos, Williams R.E., 582-8000

42nd ST. 50 E. (S.E. cor Mad)
Several units approx 2100-1500-400 sq. ft; air cond, acoustic ceilings, recessed lites. Reas rent, bkrs prot.
ABRAMSON BROTHERS MU 7-2655

42ND ST, 303 W. (Executive Building) $55 up; modern private offices, 24-hr bldg. air cond. lloe security. Furn, phone, steno service. 246-7777

42nd STREET, 55 WEST
APP $1 To 2,000 SQ FT
MILLS & CO 730-7323

45 ST 24 W-Elev Bldg
Air Cond Ofcs with Pvt Lavs
Apx 700ft $215mo also 1400ft $430mo
SEE 2 FRONT OR CALL AGT 826-4330

45 ST, 6 EAST
1700 & 2000 sq ft
24 hr modern bldg. Owner-Managed
SILK & HALPERN, 697-1470

49 St, 40 E (Madison Ave)
700,1000,2400 SQ FT
24 hr bldg Owner-Managed
SILK & HALPERN, 697-1470

49 ST, 145 E (Lex) 24 hr, 7-day, 10 sty bldg. 700', 3 rms + bth $450. Main flr 3 rms + bth $375. 753-7833

53 ST 20 E (Mad-Fifth)
Attended Elev-Great Charm
Approx 400 sq ft, $195 mo.
JAY R. BRAUS CO., INC.
AGENT ON PREM 826-4330

53 ST/MAD AVE 519 MADISON
500 sq ft only office + work area,pvt bth. Part'ly furshd. Rsnbl rent
P.J.FELDSTEIN Inc 832-0800

55 ST. 75 E. (off Park Ave)
Attract 10 sty ofc bldg. 1 lge ofc, 2 smaller offices, attended elev
PRICED TO RENT
ANNE POPKIN PL 9-7366

55 ST at 5th Ave
Small, nice office, rebuilt elev townhouse; carpeted halls, shower. $175, HASKELL, Owner 586-7438

56 ST, 60 EAST
BETWEEN PARK & MADISON
Entire 2nd Flr-4820 sq ft
Entire 6th Flr-4615 sq ft
Entire 12th Flr-Penthouse
2,310 Sq Ft
A/C MODERN EXECUTIVE OFFICES
Brokers protected
PARK REALTY CO. (Owner)
Mr. A. Siderman 751-4620

56 St, 137 East Office Studio
Approx 650 sq ft. Air cond; walk-up $275. See Doorman 136 E. 56 St, or Agent HA 1-4094; PL 2-2850

57 ST., 57 W.
CORNER AVE OF THE AMERICAS
Duplex Penthouse
4200 Sq Ft + Terraces
ALSO: SMALLER UNITS
ROBERT GEORGE ASSOCIATES
Robert Siegel 563-6252

57 St, 136 E-Modern bldg
1250, 2300, 2580 & ent flr 4500'
24 hr bldg Owner-Managed
SILK & HALPERN, 697-1470

57th STREET, 9 WEST
Individl ofc. Sec'l/recept area. Magnif vu. crptd, independ entr. Avail Jan 1. $500. 867-9644 Princs only

57 ST, 200 WEST COR 7th AVE
Offices & Suites from 2 rms, all with pvt. lavatories. Reasonable rents. 24-hr bldg. Mr. Behr, CI 7-3560.

57 STREET-7 AVENUE
Corner ofc, pnld, crptd, private bath. Call 10am-4pm 586-4330

57 St & Bway sublet 2½ yrs,Compl furn top floor ofc, park/river view, recept. ofc, storage. $270 per mo. 541-8744

57 ST. 140 WEST
2 ROOM SUITE, $275
24-HOUR ATTENDED ELEVATOR

60'S EAST
UNUSUAL FLOOR THRU
DIGNIFIED MANSION
ZONED FOR BUSINESS
PAT PALMER
22 E 67 TE 8-4280

BROAD STREET—25
Diagonally across NY Stock Exchange
UNITS 600 to 5,535 SQ FT
CHARLES F. NOYES CO., INC.
John G. Moran HA 2-3746

BWAY, 853 (14 St)
FULL FLOOR-6500 SQ FT
Also: Small Office 1000 sq ft
IMMEDIATE POSSESSION
Subway Entrance in Building
Brokers Cooperate Herb Graft
CENTURY OPERATING CORP
279-7600

BROADWAY, 1123 AND 1133 (25th St)
IN THE HEART OF THE TOYS
GIFTS, HOUSEWARES AREA
Small/Large offices, & Showrooms
Reasonable rents. Immediate occ.
KEW MANAGEMENT CORP., 255-3346

BROADWAY, 160
400 to 3000 Sq Ft
Owner, 687-8980; 227-5760

BWAY, 799 (Cor 80 EAST 11TH ST.)
Suites from 150 to 4000 sq ft.
All subways. Air-cond. available.
Low rentals. Agent on premises.
673-4114 Or own broker

Bway 1271 (32 St & 6th Ave)
In the Heart of Herald Sq
Approx 4,000 sq ft continuous floors available. Ideal for a major tenant. Call Mr. Pokart 697-7400

Broadway 1674 (52 St)
Small Private offices avail.
In Theatrical District
also larger suites available
CALL MR. TRINIDAD 246-9644

B'WAY 1265 at 32nd ST.
PVT. OFFICES
FROM $180
Phone/Ans. Serv. MU 4-1912

Offices-Manhattan 1201

BROADWAY 120
Choice Units Available
From 300 sq. ft. to 16,500 sq. ft.
Charles F. Noyes Co., Inc. 732-9780
H. W. Hertwack—John Yeskel

GRAND CENTRAL LOCATION
COMMUTERS!
WE'RE NEXT DOOR TO
TRACK 13
and the other...Tracks
of Grand Central Station
Not to Mention Uptown, Downtown and Crosstown Subway Tracks
PRESTIGE OFFICES at
COMPETITIVE RENTS
Graybar Bldg
A Prestige Bldg
AT THE
Crossroads of New York
420 LEX AVE (43 ST)
Direct access to Grand Central Term
Choice Units 400' to 14,500'
Installation to Suit
Renting Office Room 2014
HELMSLEY-SPEAR, INC.
867-4900
Or Your Own Broker

GRAND CENTRAL-MADISON AVE
Furnished private offices from $150
Desk space $50 per month
Messages taken, services arranged. Ideal midtown location, 24 hr bldg. No long term commitment required. Avail immed. Principals only 687-5111

MADISON AVE, 79
N.E. CORNER 28 ST.
Corner unit facing Madison
2700 sq ft
Also units 350'-7300'
Priced to rent quickly
OFFICES SHOWROOMS
ROBERT GEORGE ASSOCIATES
Robert Siegel 563-6252

MADISON AVE MIDTOWN
17-STORY AIR CONDITIONED
SHOWROOM & OFFICE BUILDING.
ENTIRE FLOOR
5,000 SQ FT
Light On 4 Sides Top Security
Hung Ceilings, Recessed Lighting
CARPETING, ETC
$3.85 Sq Ft
SUBLEASE TILL JUNE 1978
EXTENSION ARRANGED
CALL 679-5470

MADISON AVE (341) cor 44th ST
ENTIRE 2nd FLR
RENT REDUCED!
11 WINDOWS FACE STREET
200' to GRAND CENTRAL
OTHER FLOORS AVAILABLE
A/C, modern installation, Elev.
Call 687-3363
SANDERS A. KAHN, Assoc. Inc.
341 Madison Ave. New York 10017

MADISON AVE, 400
BLOCKFRONT 47th-48th Sts
Corner-1850'
Also: 912 sq ft
NEW BUILDING INSTALLATION
ROBERT GEORGE ASSOCIATES
Robert Siegel 563-6252

MAD AVE, 232 (cor 37th ST)
Sev units approx 2500-1800-925 ft. WILL DIVIDE. Air cond, acoustic ceilings, recessed lites. Reasonable rent. Brokers protected.
ABRAMSON BROTHERS MU 7-2655

MADISON AVE SUBLET
AIR COND-11,000 SQ FT
MODERN OFFICES
2000 sq ft computer rm
SACRIFICE RENTAL
N.E. WEISMAN, INC. 674-5577

MAD AVE, 274 (at 40th ST)
Sev units approx 1100-900-725 ft. Air cond-acoustic ceilings, recessed lites. Reasonable rent. Brokers protected.
ABRAMSON BROTHERS MU 7-2655

Madison Av, 501-cor 52 St
750,1600 & ent flr 6700 ft-will divide
24 hr bldg Owner-Managed
SILK & HALPERN, 697-1470

MADISON AV 527 (54th St)
Newly furn single ofcs. Recept panls rm, all svc, short commit. 758-6140

MADISON AV 527 (54th St)
1, 3 & 5 rms, mod windowed suites, A/C. 24 hr bldg. Prime loc 758-6140

MADISON AVE & 40TH ST
sublet 2-3 ofcs, sep entr, A/C, ready to move in,630 sq ft. $355/mo. 679-2415

MADISON AVE 667 61st ST
Small, medium sz & Penths avail. Reasnbl rents. Mr Schultheis 752-1060

MIDTOWN—INSTANT OFFICE!!
$1.66 per day
Private modern offices, furnished, phone service secretary. 24-hour access, 246-5300.

PARK AVENUE
AT GRAND CENTRAL
1, 2 or 3 Room Office Suites
Also Units of 1,500 Ft, 2,300 Ft, 4,300 Ft, 5,500 Ft. Available
_Highly Competitive Rentals
_Immediate Occupancy
_Alterations to Suit
_Flexible Lease Terms
Brokers Protected
Agent on Premises Room 224
101 and 103 Park Ave
Williams RE, 725-5700 or 582-8000
Robert Mehlman Barry Stern

PARK AVE SO, 200-COR 17 ST
UNITS OF
850-1450-2000 Sq Ft.
Front views-overlooking park
Modern 17 Sty Office bldg.
24-hr svce. Starter in lobby
HELMSLEY-SPEAR, INC.
J. Gels 687-6400

Park Ave So, 444 (30 St)
Entire Flr-6500 Sq Ft
CORNER BLDG 24 WINDOWS
TV security, SUITABLE offices, stock & shipping
WALTER & SAMUELS, INC.
Jim Gladstone 682-2727

PARK AVE,375
SEAGRAM'S BUILDING
2,907, 8 executive ofcs,cor view Avail immed. Princ only. Call A. Zinzi (914)633-7467

PARK AVE, 505 (59 ST)
Small Office Space
SPACE MANAGEMENT CO.
758-4648

PARK AVE, 299 (49TH ST)
Approx 5000 sq ft; 42nd flr center Corner unit; immed; fantastic view. Principals only. Call 355-0600

Park Ave 200 Pan Am Building
Call: Joseph Confesse MU 7-6555
GORMAN CO. 200 Park Ave.

PARK AVE AT 31 ST-Spacious 31st fl. 2-rm furn ofc suite-Park Ave. View. $775/mo. Princ only 752-3456

PENN ST Area. 33 St. 159 W. cor 7th Ave-several small offices 200 to 800 sq ft. Agent on premises.
Philip Lehman Co., Ltd. 760-1810

PENN PLAZA 2
Small Furnished Executive Offices
Penn Plaza Assoc Suite 1500 CH 4-3100

ROCKEFELLER CENTER
Office to sublease approx 1000 sq ft. Immed occup. Write Y2051 TIMES

NO. 1 MIDTOWN LOCATION
New office units of all sizes avail.
Call (212) 354-8860

Ofc Subleasing Specialists
Sol Smith, Sutton & Towne, 867-5900

Offices-Bronx 1203

OFFICE SPACE
IDEAL PROFESSIONAL USE
770 SQ FT MODERN-AIR-COND.
Adj. W. Fordham Rd/Maj Deegan Hwy
298-9604 9-5 PM

Offices-Queens 1211

63RD ROAD, 9520 (opp Alexander's) Office Space, Immed Occupy, Cent A/C cleaning svc. Nr subway. 2 story elev bldg. Sam Minskoff & Sons 765-9700

FLORAL PARK-Hillside Av Transp. St level. Appr 150 sq ft. $175. Larger space avail. 347-3737

FLUSHING-Chamber of Comm Bldg, 3901 Main 2 elev/clng svc.All trans. Nr airports. Reas. Owner/Mgmt 539-0444

FOREST HILLS
110-45 QUEENS BLVD
EXQUISITE LOCATION
(2600 Sq Ft Will divide)
Suitable For:
DOCTORS GROUP
INSURANCE GROUP
PROFESSIONAL TRADE GROUP
SEPARATE ENTRANCE
PARKING AVAILABLE
CALL MR.RODGERS
544-0121

Offices-Queens 1211

KEW GARDENS-Prestige law suite, across from courts, extensive law library, single or multi-office. Manion, Pennisi, Dowd & Schwartz 120-10 Queens Blvd. Call 793-2900

Offices-Nassau-Suffolk 1213

For Lease-$5 Sq Ft
1 story modern office space
18,000 sq ft-Will divide
On Sunrise Highway (Oakdale)
On-site parking. RAKOFF-MAROLDA (Owners) 200 E 58 St, NY 10022 (212) 421-1774

Offices-Westchester 1217

MT. VERNON FOR SALE
2300 SQ. FT.
FULLY FINISHED OFFICE BLDG
ROSTENBERG-DOERN CO., INC.
Exclusive Agent 914-761-4000

Offices-New Jersey 1263

FORT LEE, N.J.
7,000 Sq Ft, $7.25 Gross
Heat & Taxes incl will divide, 100% A/C, ample parking, direct access to GW Bridge breathtaking view of NY
Please Call Richard Compagnone
ARCHIE SCHWARTZ CO, REALTORS
(201)672-5500 (212) 349-4070

FT LEE-½ block GWBridge, entire 2nd floor, 6,000 sq ft, elevator opens into reception area + 2,000 sq ft add'l. All services, parking. (201) 947-6821; (201) 768-3750.

FT. LEE Space in new bldg. at G.W. Bridge. Agent 461-9000
Wm. A. White of N.J., Inc.

RIDGEFIELD PK-6,800 SQ FT
$3 per sq ft net net. Recently vacated by Ir Int'l co. Mr P Shea 201-440-1000

Offices-Other Sections 1291

MOBILE FIELD OFFICE
FOR SALE-8'x35', 6 mos old, excel cond. 220 wiring Asko $3000. 759-3800

Professional Offices 1294

55 ST E
PSYCHOTHERAPIST'S OFFICE
TO SHARE. CALL 832-7533.

57 ST, 57 WEST
CORNER OF THE AVE. OF AMERICAS
MEDICAL ARTS BLDG.
PROFESSIONAL SUITES
260 to 1600 Sq. Ft.
also Duplex Penthouse 4200'
WILL DESIGN TO SUIT
ROBERT GEORGE ASSOCIATES
Robert Siegel 563-6252

60's E. OPEN 7 DAYS
MANHATTAN'S DRIVE-IN
PROFESSIONAL BUILDING
1000-13,000 Sq. Ft. Avail
(Will Build to Suit)
425 East 61 St.

On-site parking garage, across the street from exit & entrance to East River Dr, minutes from Wall St. Full security, 24-hr 7 days a week A/C & heating. Suitable for doctors, attorneys & professionals of all types. Ideal for firms with salesmen who use cars daily.
IMMEDIATE OCCUPANCY
CALL HANK SOPHER

J.I. SOPHER & CO. 486-7000

89 ST 424 E. Street floor, 50x100, fireproof, A/C, recently completely refurbished for medical clinic. Suitable for any prof'l use. All or part. 564-8880

89 ST 424 E. Street floor,50x100, fireproof, A/C, recently completely refurbished for medical clinic. Suitable for any prof'l use. All or part.564-8880

FOREST HILLS Prime area, immed occup. Various sizes. Excellent for professionals. Owner 793-6756

PARK AVE, 903 (COR. 79 ST)
5 rms, 2nd flr, suit 1 or more Drs or Psychiatrists; 24 hr doorman service. $650 incl elect. 826-7060

Desk Room-Manhattan 1301

5 AVE 521(43 ST) 17 FLR
MU 2-5844
5 AVE 663 (52 ST) 6 FLR
PL 2-7510
PAN AM BLDG SUITE 303E
YU 6-2515
2 PENN PLAZA SUITE 1500
CH 4-3100

WE OPERATE AS YOUR OFFICE
Mail, Messages, Orders Forwarded
Conferences & Reception Rooms

42ND ST, 303 W. (Executive Building) $35 modern furn offices, Air Cond, Phone, Mail & Steno service. 246-7777

57th St' at 7th Avenue

A GREAT DEAL AT
A GREAT ADDRESS
$1 A DAY
RENTS YOU ALL THIS
AT 888 7TH AVE.
.mailing address
.telephone answering
.use of desk space
.conference room
.directory listing
CALL 489-1950

MIDTOWN—INSTANT OFFICE!!
$1.66 per day
Private modern offices, furnished, phone service secretary, 24-hour access, 246-5300.

PARK AVE 103 (41st-Grand Central)
PERSONALIZED PHONE SERVICE
Private offices, Desks, Air-cond, Suite 414. Call 683-0500, MU 3-5454.

ADJ NY WORLD TRADE CENTER
Mail-Phones-Desks-Service Deluxe
114 Liberty St (Suite 204) CO 7-3223

Business Places-Misc. 1392

5th Ave.-1160-Clean spaces. many suitable uses. Rents from $135 to $175. Doorman or 831-7196.

APARTMENTS 1500-1600

Apartments Furn.-Manhattan

One & Two Rooms 1501

5TH AVE bet 59-60 St. Live/sleep combo, Steinway piano, beaut furn, A/C, fully eqpd kit. Compl. kit. All utils incl. $785 mo-1 yr or longer 759-1157

14 ST, E 536 NO FEE $165
SUE RADER SUPT, #5 777-2672

31 St, 28 E. Corner Madison Ave
THE ROGER WILLIAMS
Charming spacious homelike 1 rm apts. Modern kitchenettes. Hotel Service Weekly Rate $75. MU 9-0600

37 ST on Mad Ave. The 'Executive' A fine hotel offering top service, low week/monthly rates. Call MU 6-0300.

44 ST, 230 East-New Lux Bldg
Air cond 2, 2½ & 3½
Office Apt 14G or 867-8660

45 ST, 400 W. 2-3 rms REAS RATES, elev, free gas, lndry rm, trans at cor. Ing supt 245-6028, 265-0156

48 ST. E. Nicely furn, 24 hr drmn avail immed. Long or short term. $395. 758-1081; 333-6685.

49 ST, 224 W. W of BWAY CI 6-5252
HOTEL CONSULATE
Very large rms, private bath. $45 wk
51 St. (Lex. Ave.) EL 5-0100

HOTEL DOVER

Come live in this remodeled beautifully decorated congenial hotel where you can have 1 & 2 room suites with kitchenettes. It is conveniently located near all business, theatres and shopping. Reasonable weekly and monthly rates.

57 St W-The Osborne.Charming 2 rms,sep bedrm,luxury bldg $450
HERBERT SANDERS,INC.,935-1350

59th St, CPS
LUXURIOUS STUDIO
MAGNIFICENT PARK VIEW
Prestigious hotel, full services, completely furn, short term lease, $950 mo, all utils. Call bet 9AM 628-1047

60'S EAST
Winter Season
SUBLETS
SPEC. LOW RENTALS
Located in These Exclusive
Luxury Buildings:
76 ST. & MADISON
64 ST. & THIRD
61 ST. & LEXINGTON
50 ST. & THIRD
49 ST. & FIRST
39 ST. & THIRD
37 ST. & LEXINGTON
36 ST. & LEXINGTON
31 ST. & SEVENTH
SERVICES FEATURED
- 7 DAY MAID SERVICE OPT'L
- 24 HR. DOORMAN
- 24 HR. SWITCHBD SERV.
- 24 HR. MANAGEMENT & MAIN
Rentals fr $400 to $1200 Mo.
No Fee
9-7 days MU 9-5227 eves 972-1248

60'S E-NR 5TH AVE
EXEC'S STUDIO 2
MAID SERVICE-LSE 1 YR-$475/MO
PAT PALMER
22 E 67 TE 8-4280

Apartments Furn.-Manhattan

One & Two Rooms 1501

60's E BEAUTIFUL $390-$750
SUBLETS NO FEE
689-5227 EVES/WKENDS 972-1248

70's E off Park Ave elev twnhse, 2 rms sep kitch, lrg bthrm, 2 closets Nicely furn 988-2540; 288-4041

75th ST, 210 E off 3rd AVE-1½, kit'ette apt. mod. frnt, a/c, elev. $275/mo. Short lease ok. No fee Supt 9-7PM

76 St, 418 E. Air Cond
New & tastefully furnished
Studio Apts $285
Charles H. Greenthal, Inc.
18 East 48 St PL 4-9318;9319

76th ST & 2166 B'way 787-1934
HOTEL OPERA
1 rm monthly $120; 2 rms $200 & $250

79 St. (307 West) SU 7-6600
IMPERIAL COURT HOTEL
Beautifully furnished single & double rooms, private bath. Kitchenette & maid service. Reasonable rates.

82 ST E. ATTRACTIVE REMOD BLDG
FURN STUDIO, FRONT, BRITE
Long sublet. $225. ZIEGLER 472-1902

87 ST., W.-New renov brwnstn studio & loft, full kitch, brk wall, a/c, $300 mo. 799-3056 eves & wknd or 895-1628 wkdays 9-5pm.

100 St 250W. (Cor Bway)No Fee
Whitehall Apts Furn'd Studio & 2 rms sep Kit & bth fr $140 up mo.incl elec. 24 hour security conv location

CENTRAL PK SO-Hampshire House. Beaut furn 1½ rm studio $850 mo. incl maid svce, linens, all util & mod kitch. Will sell. Call daily 245-3592, wknd & eve 288-6426

Three, Four & Five Rooms 1503

5TH AVE EAST SUBLETS
UNUSUAL LEASES—$600-$3,000/MO
PAT PALMER
22 E 67 TE 8-4280

5th AVE EAST SUBLETS
$400-$3000—Unusual Leases—371-4831

30'S EAST MURRAY HILL
BEAUTIFULLY FURNISHED
1 BEDRM APT, $499
ALSO STUDIO APTS AVAILABLE
NO FEE. Owner/Mgmt LE 2-8500

30's EAST-ATTRACTIVE 1 BR
Lux Bldg. Hi Flr. River View,$525
Call 9AM-5PM, 986-8880

45 ST 330 W
NEW 12 STORY BUILDING
SPECIAL RATES NOW
FURNISHED
Studio apts & exec suites, $250-$300
Terrace apt. $500
Short term leases available
Garage in bldg. 247-3450

50's, 60's, 70's East-Compl furn sblts, 1&2 BRs, studios, lux bldgs, flex lses, 737-1829

50's E Lux bldg Park & Lex, Immed. Hi-flr beaut furn, terr, 2 Brs, 2 bth, sep Dr. $950. Others. 758-3686

50's E SOMETHING SPECIAL!
Unique lux apt. Priced right. PL 3-8066

51 ST E. Fantastic 4½ rms, modern decor. 17th flr. Immed occup. Flex lse. $975. 751-8576.

55th St E-12 II small 1BR w/many extras. color TV etc. min 2 mos: $490. Also cor 2BR same quality. Flex lse: $875. 751-8575

56-Lex. Subl my attractive CLEAN 4½, 2 BR, 2 bths, DR, TV, linens, 24 drmn, maid 752-4483 let ring.

60's E BEAUTIFUL $390-750
SUBLETS NO FEE
689-5277 EVES/WKENDS 972-1248

60's East-Huge 3½, dishes, linen, color TV. $550 mo. Lease or monthly basis. TE 2-9370.

60's E. NO FEE $275
SUE RADER 371-4460

69 ST EAST
Simply furn beautiful 1 BR. To sublet-avail Dec 15, $320. 249-7586

73 St, E-Beaut furn 3½ rm apt, A/C, drmn, terr, clr TV, 6 mos-1 yr, $650 mo. 737-1829

78 St.,511 EAST LE 5-8082
Renting oNice 10-5(Mon-Fri)

80's E-Nr subw-Lg 3½ rms, fully furn & eqpd. Avail 1/1/77. $515/mo. Days 538-6836 Eves 734-0541

187 ST 661 W.
Study, good loc A/C (near B'way), $225 Inquire 284 Wadsworth Ave or 212-227-5956

Six Rooms & Over 1506

72 ST off Park, duplex, beaut furn, mod 3 BR, 1 yr lease $3500
B. WALLACK 753-3381

Apartments Unfurn.-Manhattan

One & Two Rooms 1511

1st Ave, 1057 (betw 57-58 St, Sutton Pl area) 1½ rm. $195/mo, apply on prems or call PL 3-6666

1st Av-East of (166 Suffolk St)-Nr E. Houston St, 1½ rms $125. Renov bldg. 986-2720 or 677-4865

3 Ave/Gram Pk mod elev Studio
Also lux drmn 2 1/1 $255
P.J.FELDSTEIN Inc 228-7599

5TH AV Lower, Mod studio apt. exposed brick wall, A/C, elev, indry. $239
PAN AM 34 W. 15th St. 741-2919

7 ST 140-144-150E:
New elev bldg A/C.Livingrm,kitchen, tile bth $165 Sec Supts on prem.No fee

10 St 278 E
Elev bldg.Livrm,kitchen tile bath $160
No Fee Supt In Apt 1B

13th St,W vill-lux drmn bldg studio $252/275.January 1 occ.
BERGMAN REALTY 249-9941

14 ST, 343 W. NO FEE $330-$375
UNIQUE NEW 1 & 2 BR
whirl, brk wall, beamed ceil, sep kit. TV sec, A/C, laundry rm, cable TV. No fire escapes. 691-7185. Ring 3FE.

14 ST, 322 E. New mod brnstn, 1 BR apt. huge terr. No fee. See super. 227 E. 12 St, Apt B

77 ST, E-Lge LR, sep kitte, btb, painted. Avail now. $225
PROLIFIC RLTY. 989-3012

19 ST, 328 W NO FEE
Studio, renov bldg; exposed brk;gas incld.$230. Laundry. Supt 691-7235

20 St 361 West-Mod brownstone, fireplace, color tile bath, 1 BR. See Supt: basement.

20's E. Studio w/sep mod kit, dressing rm, conven. loc, secure. $265
PAN AM 34 W. 15th St. 741-2919

20th St., 252 WEST NO FEE
Lge Mod 2 rms, woodburning fplc, eat-in kit, new air cond elev bldg-$259

20's/GRAM PK LUX DRMN 2½
"L" SHAPE, EVERY MOD CONV $300
SELECTIVE SPACE 260-1500

21 ST, 201 WEST (at 7th AVE)
THE PIERMONT
STUDIO $254.25
Luxury, 24-hr Doorman, Security
FREE GAS, CENTRAL A/C
Call bldg ofc 989-5813 or
Donald N. Campbell, Inc bkr 964-3714

21 St, W. Quiet studio apt. mod appli, A/C, lndry fac, intercom, secure $225
PAN AM 34 W. 15th St. 741-2919

28 ST, 236 E. Studio available, separate kitchen. $221 gas incl. See Supt or call 684-5057 evenings.

29TH ST 216 EAST
STUDIO, 1 BDRM FR $295
Free Gas, Air Conditioner
Renting Office—Open 7 days
11AM-7PM Tel 689-1426

30'S/MADISON AV LARGE STUDIO
FRONT APT.SEP KITCH $245
SELECTIVE SPACE 260-1500

31 St-22 EAST NO FEE
Lge Studio, a/c, Free gas. $245
Phone: 982-6687

32 ST 11 E.-Nr 5 th AV Studio & 1 BR. No Fee, free gas, very rsnbl rent, clean mod bldg. See supt.

46 ST, 444 W. new. a/c bldg, lge studio, no fee, gas free, frpl, sep kit, $190, Supt. 586-6741 or 877-7778

50's off Avenue of Americas
Attended lobby, lge studio, no fee. Elev. bldg. $240/mo. 757-3404 kitchnet.

50s E.-2½ rms, L-shaped. Jan 1 occup. 6th fl. elev mod bldg. $295. mo. Nr fee. 759-4009, 751-6833

50's E.-'Walk to work' doorman alcove studio, sep. kitchen, dress room. $345 Pan Am Rentals 1049 Lex Ave 628-1300

50's-60's E. SUTTON PLACE. 2, 2½ hi-rise lux. C/AC. Drman. From $365 Bkr. 751-8643

52 ST 400 EAST
STUDIO/DRESSRM $410
Prewar doorman full serv bldg. New wind kit/So expos overlks garden
ELECTRIC INCLUDED
Agent on Prem 10-6: 7 days 759-2900
Messages/appointments 355-2277

56 STREET, 310 WEST
Luxury Elev drmn A/C Bldg
STUDIO APT. 6TH FLR $300
Supt Premises or Mr. Leibowitz
YORKVILLE MGMT CO 879-5300

56 ST, 320 W. OFF 8th AVE
1 huge rm + din foyer&sip alcv, new 7 sty a/c elev drmn bldg $260.ALSO
3 RMS (SEP BDRM) $360
No fee.Supt on prem or 874-6400

56 St.,413 W(Between 9th & 10th Av)
1½ Room Studio, Large, Brite
Supt.Apt #3.Call 581-8561 No Fee

60th St. (E. 3rd Ave) Mod 2½ rms, livrm, sep bdrm, lg foyer w/full kitchenette. Thermostat control, central heating & cooling. 3 flights. Nr. Bloomingdales-$345. Nr fee 838-0364

60s E Superb Brnstn 2 $205
Liv rm, Alcove+sep kitch. 838-7600

61 E Huge Mod '2½' $240
E 84 Mod Lux 2+ Terr $281..838-7600

66 ST E. SECOND TO FIRST AVE
LOVELY AIR COND STUDIO APT
WINDOW KITCH! WINDOW BATH!
CLEAN!! $235 ZIEGLER 472-1902

Apartments Unfurn.-Manhattan

One & Two Rooms 1511

66 ST E-2 RMS, $239
Mod. No fee. Call 722-0086,9-3pm.

69th St W (Nr Central Pk) NO FEE
Livrm, sep bedroom, kitchenette, tile bth, elev. $325. Apply Supt 19 W 69 St or call 874-0974; 534-1300/1307.

70's EAST 363 E. 76th St.
Apt 18E-2½, living room, dress rm, kitchen, spacious closets, terrace. 1st yr $375: 2nd $385: 3rd $395.
IMMEDIATE NO FEE
Central A/C. 24 Hour Doorman
See Super on prem or call wkdys.
UN 1-2980 593-7600

70's & 80's East
Never A Fee Owner Mgmt
Dozens of apartments available.
STUDIOS OUR SPECIALTY
879-0888 weekdays 737-2188 Wkends

70s-80s E-CHARMING STUDIOS
in Good Bldgs. Start'g at $225.Also: Great Studio on E.End Ave.Must see $260
Sandra Greer 1466 2Av(77)472-1878

70'S EAST SECOND AVENUE
WALK-UP. CLEAN OLDER BLDG
2½ ROOMS. LIVRM + SEP BEDRM
TUB IN KITCH. ONE YR SUBLET
$195 ZIEGLER 628-4043

70's E.24 HR LUX BLDG
LGE STUDIO $305
FULL ALCOVE STUDIO $355
MOD KIT & BTH 860-2141

70's (Lex) Lvly Treelined St
Brite, quiet,studio,wbfp
BRNSTN $305 860-2275

70s lo off W. END AVE-
Lovely Parlor Flr Studio,Bay Window
Hi Ceil,Parquet Flrs,Fplc,xx $215
L&S Assoc 243 W 72 St 787-9003

70s E Studio w/Step-Down LR
$239...Call 838-7600

70's W, Brwnstn Stu $240
lg terr, brick walls, w/gas 595-0200

70's/E. RENOVTD BRWNSTN
Studio + sleep loft + wbf,brick wall
$285.FELDSTEIN Inc 832-0800

70's(CPW)Lg Stu $245
lite, brk walls, mod appl. 787-6171

70'S E. off Park Ave. Garden Studio quiet tree lined Street only $375.00.
Pan Am Rentals 1049 Lex Ave. 628-1300

70'S E. (low) on York Ave. Studio in modern elevated bldg. sep. kit. $250.
Pan Am Rentals 1049 Lex Ave 628-1300

70's E.-Charming Brownstone Studio off Lex. Ave., woodburning fireplace, sunny $315. Call Pan Am 628-1300

70's/3 AVE BEAUTIFUL BRWNSTN
STUDIO W/ALC.SEP KITCH $315
SELECTIVE SPACE 260-1500

70's LO NO FEE RNVTD BRWNSTNS
Large beautiful Studios with every mod convenience 595-9000

70 E STUDIO+WBF $299
Also 24 Hr Drmn Studio $325..838-7600

70s-80s-90s EAST Reasonable Fee
REASONABLE RENTS
STUDIOS $185-$395
BIG BEN Rentals 354 E 81 St 472-2130

72nd ST, 40 WEST
Large Studio, Park block, convenient all trans, no fee. 362-6101

75 St(1st) Elev A/C Apt House
Full studio + mod kitch $245
Also: Lge 2 rms + terrace $270
Ideal for exec 860-2275

76E'Mod Renov 20x12LR'TN1-3330

A/C Stu+Sep Kit $180.50

77TH ST 430 E OWNER-MGMT
A/C STUDIO-sep KTTE $265
Modern elev bldg Supt or 581-2118

78 ST E. BRITE A/C STUDIO AC
MODERN BLDG $218
FULL KIT & TILE BTH 860-2347

80's OFF BROADWAY
215 WEST 83 ST
1 lg rm + sep ktte, new 16 sty a/c lux bldg, drmn $180-225 no fee. supt prem

80 ST.102 W RENOVATED
Locked door intercom,2 elev,cable TV. 1½ rms.$190.Free gas.Nr fee.Supt or 734-9468

80s W-Pk Blk-Lg Studio w/sep mod kit, a/c, well-maint, renov brwnstn. $235. Also Studio $215. KAIN 874-3435 & 877-5100

80'S-RSD, EX LGE STU $310
Vict brnstn, 14' ceil. South expos, ornate windows. eat-in kit LY 5-0201

80's/LEX AF LANDMARK BRWNSTN
Studio sleep loft wbf $275
P.J.FELDSTEIN Inc 832-0800

80's E. CHOICE LOCATION
ELEV A/C STUDIO $190
LNDRY/R/A. INCIN. 860-2347

80's E.-Off 3rd Ave Studio renovated bldg.,sep. kitchen, a/c laundry $240.
Pan Am Rentals 1049 Lex Ave. 628-1300

80's E—Mod studio $195; 2½ rms A/C $220; new studio, w/b/fplc, brk wall $260. Method Realty 734-5540

80'sE Semi lux elev 2 $230
MURGE Realty 236 E77 879-1710

80'S E. Pent-House Studio Terrace alcove, sep kitchen d.w. view, $400.
Pan Am Rentals 1049 Lex Ave 628-1300

80's R.NEW ELEV BRNSTNE AC
BEAUT STUDIO + PATIO & DSHWSHR
IDEAL FOR EXEC $287 860-2347

82 ST E, 1100 MADISON
Studio apt, 24 hr doorman $305

83 St(3rd)charm elev studio
FULL SEP KIT $235. 868-2770

83rd & CPW, Studio apt, newly redecorated, park view, $310 + Util. Avail immed. Call eves 265-6596

83E'CHARMING BRNSTN STU' $199
FULL KITCH + MOD BATH
PARLOR FLOOR LEVEL 861-3330

84 ST E (301 E 84) ALL NEW!
GRAND OPENING! BY APPT ONLY.
SUNNY STUDIOS! ELEVATOR BLDG.
$250 ZIEGLER 472-1902/535-6450

85 ST 255 W NO FEE
LOVELY STUDIO $185
See Supt or call 753-8043

86 St W, studio or CPW, bright sep kitch assume 2 yr sublet $235 mo. Call aft 7PM 787-3625

88 ST, 512 E. Free G&E
Sml stdo.remod bldg,ald Riv & Pk.$245. No Fee. 535-6770; BU8-0850

89 ST E & 3rd Ave, lg studio. nice bldg. $220 mo. Call 650-6539 betw 9-5 or see Supt.

93 ST, 322 E. Renov twnhse, lge stu, hi ceils. oak flrs, color bth, nr bus/sub $175 NO FEE Supt Apt 1J

93 ST 332 EAST-Studio & 1 Bdrms apt, A/C, cable TV. Free gas. No fee. See super on premise

98 ST.,RSD-Ideal 2 rms, older elev bldg,sep bdrm,tiny kitch,immed $200
G.G.REALTY 41 W.96 ST 866-7700

106 ST.WEST, Columbia U Area. 1 BR, newly renov bldg.$235/mo.Call 666-7637 before 9:30am or aft 6pm.

GR.VILL NO FEE 1½
110 Sullivan St:remod A/C elev.sep kit. $265. Taube Mgmt, WO6-5397; LE5-7330

GRVILL. Brite studio, high flr in all-lux drmn bldg, din alcove $319
PAN AM 34 W. 15th St. 741-2919

GRN VILLAGE 2 MORATID ST
PREWAR LUXURY BLDGS
1939 MODERN CHARM/ELEGANCE
FREE ELEC. DOORMAN SVC

STUDIO/WBFplc $355
Visit/call daily 12-5: 242-9660

LEX AVE-LUXURY STUDIO
ARCHED WINDOWS. SO. EXPO.
MARCH 1ST OCCUPANCY
ROSEMARY EDWARDS 724-9701

MAD AVE (68 St)LGE STUDIO $250
Sm kitch-Brownstone bldg
Immediate-W.B. Poole 582-1757

MURRAY HILL-Sunny, Brite Studio
LRG WINDOWS. TERRACE: LOFT
MARCH 1ST OCCUPANCY
ROSEMARY EDWARDS 724-9701

RIVERSIDE DRIVE-640-W 153 St. Nice studios $150. Quiet elev bldg, locked doors. See super or call 586-3913. No For. Owner-Management

Three, Four & Five Rooms 1513

1 AVE. 865-Unusual upper story 1 BR apt viewing U.N. garden & East River. Lovely unit in 20 story well-maintained full svce apt bldg. $475. Move in immediately. See supt.

3 AVE/GRAM PK LUX DRMN
3½ central A/C,terr $465
P.J.FELDSTEIN Inc 228-7599

4th AVE 145 (Corner 13 St)
VILLAGE AREA
New Owner/Mgmt
Beautiful 3½ & 4½ Rm Apts
-24 HOUR DOORMAN SERVICE-
FREE GAS-NO FEE
AVAILABLE IMMEDIATELY
Call Mrs Adams 986-2397
Mon-Fri Or See Super On Premises

5th Ave, 952 (76 St)
Doormen, 1 Bedrm,$450; 4½ Rms Facing Pk $900. 263-6480 or 977-9000

5th Ave 1160-5 large rooms, fireplace, eat-in-kitchen. Rent $595. No Fee. Doorman or 831-7196

8TH ST., 60 EAST

GEORGETOWN
PLAZA

3½ Rms, 33nd Fl $609
"L" SHAPED WINDOWED DINING
PLUS WINDOWED KITCHEN
AVAILABLE JANUARY 1ST

CENTRAL AIR-CONDITIONING
*SUMMER ROOFTOP SWIM POOL
CONCIERGE SERVICE
24 HOUR DOORMAN SERVICE
CABLE TV
LAUNDRY RM ON EVERY FLOOR
ATTENDED GARAGE

BUSES & SUBWAY ON CORNER

NO FEE
CALL 533-6161
*Club Membership
DWELLING MANAGERS, INC.
OWNER-MANAGEMENT

Cont'd on Following Page

Apartments Unfurn.-Manhattan

Three, Four & Five Rooms 1513

Cont'd From Preceding Page

9 ST (Off 5th)—spectacular Bachelors flat, enormous dbl height LR, terr, 2 BR, 2 Bth. Must see $1,000. Laurie Brant 675-4078

11th St (4th Av) 2 bdrm dplx, 2 baths, mod, brick wall, alarm system $425 PAN AM 34 W. 15th St. 741-2919

12 ST (2-3 Av). Beaut sunny 1 bdrm apt, eat-in kit, excellent brwnstn $290 PAN AM 34 W. 15th St. 741-2919

13 ST, 139 E, nr Union Sq tree-lined blk. 1 BR, newly renov bldg, intercom A/C $265/mo No fee 674-7050

14 St, 7 W. No Fee 24 Hr Lux Drmn IDEAL STUDIO, sep kitch ....$260 FULL 2 BEDRM, 2 Bth ....$550 Central A/C & Gas Included PARMAN CO., 929-3613 or 744-4700

14st,313 EAST-NO FEE STUDIOS & 1 BRs from $190 Newly rnvtd brwnstn,expos brk wall. See super. LPI rentals 595-0243

14 ST 520 EAST 3 rms, clean, $125/mo. Inquire apt 23. 1PM-5PM

14 ST W.NO FEE OWNER MGD 1 Bd duplx 1½ bth grdn,dressrm,din area D/W. Btfl rnvtd bldg 595-9000

15 St,301 E-cor 2nd:Carpeted corridors Beaut A/C 3 rms $349.74; Garage space avail. Lux Elev Bldg. No Fee Free Gas. 796-8712 or Supt

19 St 364W (corner 9th Ave) Livingrm.bedrm.Kitch.tile bth $250. No fee.Supt Apt 1E or 228-1202

20's E. MULTI-LEVEL
IMMEDIATE OCCUPANCY
134 East 22 St.
New and unusual 1 bedroom duplexes and triplexes with all luxury amenities including brick walls & 19' ceilings. In the heart of Gramercy Park area. Immed occup. No fee. $370 to $450.
J.I. SOPHER & CO. 677-2910

20's EAST LUX HI-RISE
1 BED $425
singles OK,imm, 24-hr doorman, no fee
J.I. SOPHER & CO. 486-7000
Info on 30,000 Apts at 425 E 61 St. Open 7 Days Free Customer Parking

20's E MARCH 1st Occup No Fee MURRAY HILL SOUTH
THE LEXINGTON
88 LEXINGTON AVENUE LUXURY BUILDING
STUDIO ....FROM $262
1 BEDROOM ....FROM $349
AGENT AT 877-8800/724-9700 OWNER/BLDR/MGMNT MANDEL MANAGEMENT COMPANY

20's E 24 Hr Lux Drmn Bldg NO FEE MAGNIF STUDIO + slp alc $335 IDEAL 1 BEDRM, sep kitch $370 LARGE 1 BEDRM + DR $525 Centr a/c, gas incl,supt 305 E.24th PARMAN CO., OR 9-8823

20's E-WATERSIDE PLAZA-East River Dr & 25 St. Perfect 2 bdrms, 2 bths, beaut river & city views, 29th flr, drmn. $422 incl utils. 725-8990

20 ST. W. Chelsea—spac. hi ceilg, 1 BR, flr-thru, 2 fplc, eat-in-kit, Brnstn. $395. L. Brant 675-4078

20s W (nr 7th Av) Attr 3 rms. LR, BR, sep kitch, secure bldg. Excellent street $210. GOUDEAU 581-5700

20th St 252 WEST NO FEE Lge mod 3 rms, woodburning fplc. new air cond elev bldg-$305

21 ST 36 Gramercy Park Jr 4 Rm Apts $435-$475 LR, Kitch, Foyer, Terrace, $465 Park Privileges 263-6489 or 977-9000

22 ST.W.Renov brnstn.lvie treed blk. LR12x18,BR,kit,elev,A/C.Very btfl $335 Lse.Sec.No fee.No pets 535-2747 2748

22 ST, 321 E. GRAMERCY PARK VIC Air-cond Studios and 1 bedrm Triplex's $279-$429. Only a few left. Swim club on premises. No fee. 673-3731

23rd St E NO FEE Beaut 1-Bedrm apt in New Bldg $375 Phone: 982-6687

25 St, East:3 Rms,$230 CALL 689-6023

29 ST, 154 E (cor 3rd Ave) 17-sty A/C drmn bldg. New 1 BEDRM APTS See Supt on Premises. 686-7832

30's E. 24 Hr Drman Bldg
PARKER CRESCENT
225 EAST 36TH
NO FEE
MAGNIF STUDIO + sleep alc $345
LGE 1 BDRM, sep kitch $450
CONV 2 BEDROOM $495
CENTRAL A/C & GAS INCLUDED PARMAN CO., MU 9-7640 or 929-3613

30's,120 E 34th St-Lex The Murray Pk
1 & 2 Bedrm doorman Apts

30/70's E LUX DRMN BLDGS spacious 1 bedrm $450;2 bd/2 bth $650. E.K.B.Realty 688-5141

30's E-LOVELY 4½ RMS $475 FULL 2 BDRMS-1 BATH Fine Attended Elev Bldg Bkr 876-2558

30 ST E-BEAUT 3, MOD EAT-IN-KITCH, ELEV $226, SELDEN MU 3-4600

35 ST, 20 E-10 mo sublet lg 1 BR sunken LR-nd drmn bldg $430/mo incl A/C. 9-5, 722-4745 aft 6, 683-8266

36 St-Murray Hill (Opposite Smith & Court) Spectacular, moorish style triplex pentse, 2 terr's, 3 fplc, huge skylite, 2½ bths, 2 BRs. Must see $1017. L. Brant 675-4078

36 ST 437 W-Betw 9-10 Aves
4 rm walk-up, $160 & 175 mo. See supt apt 1C after 4P/S, PL3-6666.

38th ST E MURRAY HILL
RENTING
AT A RECORD PACE
THE TOWN HOUSE AT PARK AVENUE
108 EAST 38 ST
Completely Modernized
24-HOUR DOORMAN
FULLY EQUIPPED KITCHENS
Don't Miss Out. Act Today
Studio Apt, Terr, 7 Fl $350
1 Bedrm Apt, 4 Fl $440
2 Bedrm Apt, 8 Fl $795
CALL 532-8500
CARLYLE, OWNER/MANAGEMENT NO FEE 682-7300

40's-80's E. Also 20's & 30's
CORPORATE APTS
We offer the largest selection of unfurn & furn corporate apts in Manhattan with over 30,000 exclusive listings for immediate occupancy. We are N.Y.'s largest leasing agent. 1 bedrm thru 4 bedrm, $430 to $1650 per month.
J.I. SOPHER & CO. 486-7000
Info on 30,000 Apts at 425 E 61 St. Open 7 Days Free Customer Parking

46 ST E NEW 12-STORY & PENTHSE
330 E 46
STUDIO APT........$345
1 BEDRM JR........$417
1 BEDRM APT........$455
24-HR DOORMAN ROOF GARDEN INCLUDES AIR-COND'R & GAS
CALL 682-7300
NO FEE. CARLYLE, Owner/Mgmt

46 St Theatre District 445 W 46 3 Rms (separate bedrm) $265 Free gas Recent renovated luxury bldg. large lovely rms, security alarm 876-1700

48 St, 212 E Prewar Drmn
a HOT Time
in the Old Town
TONIGHT
By your roaring fireplace in your 16x21 LR adj to your wind eatin kit cozy 14x15 BR, gd vus $365 See agent on prem 355-2277

50's EAST AT SUTTON PL
Majestic suite for regal living in magnificent new Hi-Rise. 2 bedrooms, each with marble bath, balcony, powder room, dressing room, windowed kitchen, butler's pantry, service entrance, separate maid's room & bath. Window-walled living & dining rooms adjoin entrance gallery for an impressive 64' sweep. Immed occupancy. $1400 including utilities. 935-1638.

50s E Magnif A/C 3 $331
22x12 LR, 17x15 BR...Huge kit & bath. Hi ceils. Brick walls. Res supt. 838-7600

50's/SUTTON PL.BTFL BRWNSTN
3 Rooms + Garden $450
P.J.FELDSTEIN Inc 832-0800

50's to 80's,E-Luxury Bldgs
2½ Fr $325; 3½ Fr $375; 4½ Fr $525 3 BR Apts.No Fee to Tenant. 535-5300

50s NR LINCOLN CTR
857 9th Ave, 55/56 St, 3½ $185; 4 $215. Agent on premise. 581-0303

50s E.-2 bdrm apt lux bldg. 24 hr drman service. Conv all shops, transp. $525 & mo. No Fee. 759-4009 755-7240

50's EAST. 3, 3½, 4½ lux hi-rise. 24 hr drmn. Nr all transp. C/AC. From $470 to $750 Bkr 751-8643

Apartments Unfurn.-Manhattan

Three, Four & Five Rooms 1513

52ND ST EAST
SOUTHGATE..
... of Prewar. Full service ... the charm, elegance & ... illustrious era gone by
Magnificent 2BR/2bth
With spectacular view of Beekman Plc Lrg din fov. W/Dbfalc, 2 mstrs $850
Studio $410; 1BRs $540
ELECTRIC INCLUDED
Agent on Prem 10-6; 7 days 759-2900 Messages/appointments 355-2277

53RD ST., 159 WEST
TOWER 53
Studio, 12th Fl..........$424
SPACIOUS
1 Bedrm, 27th Fl $549
AVAILABLE IMMEDIATELY
IN DOORMAN SERVICED LUXURY BUILDING
NO FEE
FREE GAS & ELECTRIC
CENTRAL AIR-COND
Call: 247-9730 OR APPLY AT BUILDING

55 ST, 141 EAST
3 Rms, Terrace $429.40
PHONE: 679-6485

55 St, 44 W-bet 5 & 6 Aves
1 BR, liv rm, kitchenette, $316.40 By appointment, 838-7700 OWNER-MANAGEMENT/NO FEE

55 St-300 W Lux Drman Bldg. Cntl a/c. Jr 4 $464; lg 1BR $375; Studios $270 NO FEE. Agt Prem 10-6/7 days 541-8136

57 ST., 400 EAST
1 Bedrm, Liv rm, window kitch, dine alcove. $460 incldg gas & elec
also:
ALCOVE STUDIO Apt. Window kitch, hi flr. $365 inclds gas & elec
Prewar Bldg Doorman/Deskman
See Supt or 838-7700
OWNER-MANAGEMENT/NO FEE

57 ST, 339 E (Sutton) Luxury elev apt, small 1 BR, $325, furnished. See supt on premises or 355-921-0861

57 ST, W. NO FEE. Beautiful hi-rise bldg. Lge 1 BR Apt,A/C $349 Call Supt On Premises, LT 1-7680

57TH ST 415 W Mod Elev Bldg A/C Studio $225-No Fee See Supt or owner/mgmt 581-2116

57 ST, 403 W Nr Roosevelt Hosp 2½ rms, sep BR $225; 3 rms $249. No Fee! Elev bldg. Supt or 753-7633

58 ST, 400 EAST
Lge 1 Bedrm. Liv rm, lge foyer, kitch w/din alcove. $468.95 incl elect.
Prewar Bldg Doorman
See Supt or 838-7700
OWNER-MANAGEMENT/NO FEE

60's E. ROOSEVELT ISLAND
"Roosevelt Island ..... has turned New York into one of the best cities in America for a family to live in."
New York Magazine
Nov. 8, 1976
Come See Why
600 Families
Made Their Home
In The Last
6 Months ... At
ISLAND
HOUSE
and
WESTVIEW
On Roosevelt Island
IMMEDIATE OCCUPANCY
1 Bedroom......$443 to $481
2 Bedrooms.....$500 to $579
3 Bedrooms.....$600 to $795
3 Bdrm Duplex ..$660 to $837
ALL UTILITIES INCLUDED
WALK TO FINE NEW
ON-ISLAND SCHOOLS
Kindergarten to 9th Grade
All Luxury Amenities
All Year Swim & Health Club
(Membership Plan)
Aerial Tramway from
59th St & 2nd Ave to
ON-ISLAND RENTING OFFICE
OPEN 7 DAYS, 10AM-6PM
212-838-4165
J.I. SOPHER & CO., INC.
Manhattan-Roosevelt Island
Exhibition Center at
425 East 61st St.
212-486-7000

60'S EAST LUXURY BLDGS
ELEGANCE
IN THE EAST SIXTIES
CARLTON TOWERS
200 EAST 64 ST
A TRULY ELEGANT NEW 31-STORY
1 Bedrm Apt, 4 Fl $800
1½ Baths, Terr., Eat-in Kitchen
2 Bedrm, 2½ Bath $890
Dining Area, Windowed Kitch, 8 Fl
2 Bedrm, 2½ Bath $925
FORMAL DINING ROOM, TERRACE WINDOWED KITCHEN, 8 CLOSETS
REGENCY TOWERS
245 EAST 63 ST
A LUXURIOUS 35-STORY RESIDENCE
1 Bedrm, Jr, 24 Fl $549
1 Bedrm, Din'g, 11 Fl $690
2 Bed, 2½ Bth, 32 Fl $925
AND AT REGENCY EAST
Studio Apt, 6 Fl $394.37
2 Bedrm, 1 Bath, 7 Fl...$579
CALL 838-1616
CARLYLE, OWNER/MANAGEMENT NO FEE 682-7300

60's EAST
2 bdrms $605
Immed occ, 2 bth, lux hi-rise, value
J.I. SOPHER & CO. 486-7000
Info on 30,000 Apts at 425 E 61 St. Open 7 Days Free Customer Parking

60s E LUX BLDG NO FEE
1 BR+DEN $530
Eatin kitchen, 30'LR, sunshine.
Corcoran-Simone 355-1200

60s/3d Lux Jr 4 $600
INCL UTILS. Lrg rms Bkr 687-3670

60'S WEST-ONE LINCOLN PLAZA LUXURY 1-2-3 BDRM APTS Agent on Prem. 10-6, 595-2240

60 ST E. CHARM 3 AIR-COND. SEP BDRM $275. SELDEN MU3-4600

60's-70's E. 3½, 4½. Ultra lux, hi-rise w/din area, A/C, drmn, lg closets from $475-$725 Bkr 751-8643

66 ST, 201 EAST
3½ ROOMS............$579.
PHONE: 679-6485

66 E Magnif Brnstn 4 $348
2 Full sep BRs. Grt bldg. 838-7600

68 ST, 315 EAST
2 Bedrms, 2 baths, lge liv rm, woodburn fpl, windowed kitchen with dining area. $700 including ELECTRIC
LGE 1 BDRM, liv rm, kit w/din area. $465 incldg elect
LGE STUDIO, Dressing room, kitchenette, $339 including ELECTRIC
Prewar Bldg Doorman/Deskman
See Supt or 838-7700
OWNER-MANAGEMENT/NO FEE

68th ST., 155 W. DORCHESTER TOWERS
Studio, 1 BR & 2 BR Apts Available Open 7 Days, 873-4020

Apartments Unfurn.-Manhattan

Three, Four & Five Rooms 1513

69St.W(off CPW)newly rnvtd bldg. lge 1BR,sep mod kit w/window,all brand new applncs,LR so expos,hi ceil, exposed brick wall $365 LPI RENTALS 595-0243

70's E. NEW BLDG
Flex2BR$545
Value, 24-hour doorman, no fee
J.I. SOPHER & CO. 486-7000
Info on 30,000 Apts at 425 E 61 St. Open 7 Days Free Customer Parking

70s-80s-90s WEST
1 bdrm, penthouse, terrace...$350
1 BR, eik, free elec,no fee $275
1 bdrm, gigantic, 24 hr attd $390
2 bdrm, dplx, roof terrace....$375
2 bdrm, bl ceil, 24 hr attd $450
3 BR, din area, 2 baths.....$575
MANY MORE-CALL TODAY
DRABAN REALTY
200 W 72 St 799-9518

70'S, 80'S EAST NO FEE
OUTSTANDING
Studio & 1 Bedrm Apts in luxury doorman bldgs. Fully equipped kitchens, great closets, large windows. Top security. Finest areas. $435-560
GLENWOOD 535-0500

70's WEST
200 WEST 79 ST
Elegant 3 rms, 5th floor in new well maintained 19 sty A/C bldg, excellent closets, fully equipped kitch, avail immed, $395 month. See Supt Mr John or call Mr Roth. Equal housing opp.
COHEN BROTHERS MU 7-6210

70s W.Grt 3+Elevmon $270
RSD 3½+river vu$350;3+drmn $260
CPW duplex+w/b bd$385;2+drmn $290
RSD lge gardn dplx 4+w/b fplc $500
WEA charm 5+$375; 3½+ elvmn$275
RSD 6+drmn$600; lux 4+river vu $450
Alpha Bkr 148W72St 595-1800. 7 dys

70'S EAST LANDMARK BLOCK
"230 East 73 St"
PREWAR DOORMAN BLDG
STUDIOS & 1-2-3 BR'S
FROM $365 TO $900
Agent on premises 826-7250

70-80s E. 24hr lux drmn bldg
3½, very hi flr, ... $...
5 rms, hi floor $540
6 rms + terrace $725
Owner mgmt bldg 860-2275

70s,Linc Cent vic-
Hi Flr Corner 3 Rms,Citvvu,2 Expos
Lge Livrm,17'9drm,Svcd Bldg $350
CENT PARK WEST 60s-
Hi Flr Sunny 3 Rms View of Linc Cent
Elegant 24 Hr Svcd Building $480
L&S Assoc 243 W 72 St 787-9003

70sW-LGE 1BR,DRMN $325
WE(70s)3rm,PENTHOUSE $350
Rvs-lge 3½,river vu all rms drmn$585
70sW-sunny 4½-great layout $450
CPW-lge 4½,Park View,Drmn $571
Rvs(Cst area)2BEDRMS $340
Fran SAXL rlty 200 W72st 507-0606

70's E. Stunning 5, $695
LUX BLDG, 2 FULL BTHS, GARAGE CENT A/C & CONCIERGE
BROCOR 505 Pk Av 826-9250

70'S E. Small 1 bedroom renovated bldg. elevated, sep kitch, a/c laundry and much more, only $270 many others avail.
Pan Am Rentals 1049 Lex Ave. 628-1300

70s-80s-90s EAST Reasonable Fee
REASONABLE RENTS
1 & 2 Bedrms $189-$695
BIG BEN Rentals 354 E 81 St 472-2130

70 ST, E-Sunny 1 BR, sep kit, hardwood flrs. Quiet bldg. Only $225. Also: Charming Studio, nice size. Gd blk. $175. HCR&B, 354-9412

70sE(near Subwy)Lge 1BR apt in well kept Brownstone,vry good location and great value! $340. Call Now! Sandra Greer 1466 2Av(77)472-1878

70sE-NO FEE 3 RM APT Sep Windowed Kitch,So.Expos. $200 Also: 4Rms Close to trans/shoos$300 Sandra Greer 1466 2Av(77)472-1878

70'S E. off Park Ave. Clean Pre War bldg. large 1 bedroom, hi-ceilings, + separate windowed kitchen only $398. Pan Am Rentals 1049 Lex Ave. 628-1300

70's/3 AVE BRWNSTN 1 BDRM Livrm 12X18 sep mod kit 10'ceil's A BARGAIN AT $340 SELECTIVE SPACE 260-1500

70's on WEA, Lge 1 BR $385
Joe terr, gourmet kitchen, 595-0200

70's/E NOSTALGIC PREWAR 4 wbfr,hi ceil,2bd/2b,mod wind'wd kit free line st $875 w/elec bkr 935-1583

70'S WEST JANUS REALTY WISHES YOU HAPPY HOLIDAYS. WILL RE-OPEN JAN. 3rd

70's W Lg 1Bd $350
brile, ext space, brk wls, 787-6171

70'sE Semi lux 3, value $335
MURGE Realty 236E77 879-1710

70s E Charming renov bnstn, very lg 1 BR, sep wind kit, hi ceils-only $270 CATHY SAYS 1101 LEX (77) 737-8600

70's W.-HAPPY HOLIDAYS SENSATIONAL REALTY 2061 BWAY(71 & 72Sts) 799-6644

70sE(5 Av)3½ rm-Fplc-7 Lg Closets Dining Gallery—Elevmn-Drmn—$675 5 Rms-$830-A.WEINER,PL 8-5370

72 ST 750 PARK AVENUE
1 bdrm apt with terrace, $625 mo
1 beaut studio w/dressg rm, $425
24 hr doormn. Tel (914) 834-5019

74 ST, 10 W (CPW) Fine drmen bldg 1 BRs $410-$475;dine gallery;sunken LR.Some Pk Vus. 263-6489 or 977-9000

75 St E.o/c 3 rms $270
Elev Bldg. Modern Kitchen Suits 2. Call 860-2469

76(3rd)21x13LR+14ftBR+kit-861-3330

Charm Brwnstn 3 $249

77 St E. 7 story elev apt house 3½ ... $330. 860-2141

78TH ST 113 WEST
Avail Jan 1. Flr thru w/mezzanine. 2 bdrm, 2 baths, liv rm w/wbfpl, kitch, din rm, porch, gdn, incl laundry, dish wash, cent-air cond, $800/Mo. No fees. 1 Mo/secur 1 Mo/rent. Call Ray Geiger 832-8226.

78(3rd)"20x12LR+12x10BR 861-3330

LUX ELEV 3...$279.50

79St.W(CPW)ELEV PREWAR Bldg, lge 2BR,hi ceils,eat-n-kit,lge BR, $450 LPI RENTALS 595-0243

80's off CPW, Lge 1 BR $315
brk walls, bay windows,sun LY 5-0200

80 ST E. 3½ Rms. Dining 'L'. Sublet til Sept '78. Rent $380. 472-2544

80th Street-WEST $200 Good size 1 bedroom apartment GALLO 787-2706

80's E(3rd) 24 HR DRMN BLDG
3½ RMS $390 5 RMS $625
Rms are lg & brite. 860-2469

80's(CPW)Lg 3 $330
elev, ext space, brk wls, 787-6171

80'S E. Jr. 2 Bedroom Modern Luxury, Hi-Rise, 24 hr Doorman. Only $500. Pan Am Rentals 1049 Lex Ave. 628-1300

80'S E. off 3rd Ave. small 1 Bedroom Duplex, sep kitchen, a/c. $405.60 Pan Am Rentals 1049 Lex Ave. 628-1300

80s E Beautiful tree lined st. lrg 1 BR, eatin kit ... $... CATHY SAYS 1101 LEX (77) 737-8600

80'sE"20x12LR+15x12BR"-861-3330

Modern Brnstn 3 $222

Apartments Unfurn.-Manhattan

Three, Four & Five Rooms 1513

80'S EAST
MODERN 19-STORY
FULL
1 Bed $419
TO $439
Some With River Views
ALSO AVAILABLE
2 Bedrm, 2½ Bth, $699
Convert 2 Bedrm, 3 Fl, $507
Gracie Towne House
401 EAST 89 ST
24-HR DRMAN CNTRL AIR-COND
LAUNDRY ROOM EVERY FLOOR
CALL TE 1-7944
CARLYLE, OWNER/MANAGEMENT NO FEE 682-7300

80's E Nr East End Av/Schulz Pk
425 EAST 84TH STREET
5 Story Elev Intercom Bldg Offer'o
BROWNSTONE CHARM
Hi-rise convenience 2 Apts per flr
1 BEDRMS/DIN AREAS
TRIPLEX APTS
-FEATURING-
WOOD BURNING FIREPLCS
Indvl heat thermostat-A/C units-d/w
1 BEDRMS ....$520-$570
1 BDRMS/Patio Or Terr $635
See agent on prem 11-6 No Fee
Turtle Bay Prop. 794-1890

80's E. NO FEE
Flex3BR$725
Excel value, lux hi-rise, immed occ
J.I. SOPHER & CO. 486-7000
Info on 30,000 Apts at 425 E 61 St. Open 7 Days Free Customer Parking

80's E. NEW BLDG
1 Bed $445
Lux hi-rise, singles OK, imm, no fee
J.I. SOPHER & CO. 486-7000
Info on 30,000 Apts at 425 E 61 St. Open 7 Days Free Customer Parking

80'S EAST NO FEE
UNIQUE 2 BEDRM
Truly spacious corner 2 bedrm suite w/ 3 baths, din'g rm, windowed eat-in kitchen & many large closets. Nr fir of one of Manh's most prestigious bldgs. Every amenity. Must be seen. $875
GLENWOOD 535-0500

80'S E. ELECTRIC INC'L.
Best value on East Side. Lux. Hi-rise. Full one bed + dining room. Indoor pool. 7th fl., immed. occupancy. No fee Only $465. 2 & 3 bedrooms also avail. On-site garage only $50 per month.
J.I. SOPHER & CO 722-5768

80's-90's E. On the River
Unusually big 1 BR in new luxury hi-rise, 24-hr doorman, beautiful lobby, laundry rm on every floor, all luxury amenities, garage on premises, immed occupancy, singles OK. No fee. Only $350 plus utilities. Call 876-5622

80s E LUXURY BLDG NO FEE
Full 2 BR $675
Hi fl, vu, eatin kitchen, util incl
Corcoran-Simone 355-1200

80s E LUXURY BLDG NO FEE
Full 2 BR $675
Hi fl, vu, eatin kitchen, util incl
Corcoran-Simone 355-1200

80's-90's E. FLEX 2 BR
Unusual value in luxury Hi-Rise, 24-hr doorman, windowed kitch, corner apt, southern exposure, immed occupancy. Only $450 + utilities. 876-5622.

80sE(on Park Ave)2BRs in Luxury Prewar Elevatorman Bldg.Sunny.Hi Ceils,parquet flrs,closets galore, Breakfast room $650.Grt Value! Sandra Greer 1466 2Av(77)472-1878

80's E. Beaut Treelined Street
Elev brnstn 2 Bdrm apt
Sunny $450. Call til 7pm 860-2347

80's E.ELEV A/C BRNSTNE MODERN 3 RM DUPLEX $339 ALSO: 4 RM DUPLEX $450 CHARMING LAYOUTS 860-2141

80sE(off Lex)Prewar Elev 2BRs on Beautiful tree lined block,so.expos -hi ceils,windowed kitchen $475 Sandra Greer 1466 2Av(77)472-1878

80's E.-Full 1bedroom modern semi-lux bldg, bright & sunny, sep. ultra modern kitchen, elevated, $350. Pan Am Rentals 1049 Lex Ave 628-1300

80'S E. Full 1 bedroom semi-lux bldg. sep. kitchen, a/c & elevated $395.00. Pan Am Rentals 1049 Lex Ave. 628-1300.

80(Lex)"20x14LR+2BR's+DineArea

Elev Limestone 4½-$459
2 Can Share-Magnif Area 861-3330

80'S E. LUX BLDG 24 HR DOORMAN Livrm + din area, 2 LARGE bedrooms Mod kitch 2 baths, So Expos! Front! $546 ZIEGLER 472-1902

81ST East-3½ rms w/terrace, Sublet to 11/77, $443.97 mo. Doorman lux. bldg. Call 879-4424.

82 ST., 220 EAST
3 rooms, good location, $170. See Supt or call 472-9402

83 St, 126 E (Pk-Lex)
LOVELY 1 BR...HI CEILS
SEP WINDOWED KITCH & BATHS
$269-$295....355-1228

83 St E.lux bldg,24hr drmn svc Sunny & Lge 2 Bdrm Apt $495 5 Rms + Terrace $600 CALL DAY OR EVENING 860-2230

84 St E. Rent stabil. elev bldg FULL 3 RMS (SUITS 2) $280 Lndryrm. Incin. Call 860-2770

85 St(CPW)Mod 3 $285.
lite, ext kitch, grt block. 787-6171

85St.W(off CPW)newly rnvtd brnstn. 1BR,so expos,LR 18x18,expos brk wall, hi ceil LPI rentals 595-0243

86 St, 12 E, 1BR from $385-$425; Some w/alcoves $425-$515; also 2BR, 2bth, din alcove, drssrms $585-$670. Elev drmn bldg. No Fee. See rental agent 11am-7pm. Call 734-9236

86 ST, W-Spac. prewar 1BR, eat-in kit, parquet flrs, good light. Only $300. HCR&B. Inc 354-9412

87-88 ST & Amsterdam Ave. Clean 4 rm walk-up apt. $210-$225, nr good transp, references req'd. 873-9402, 873-9469

89TH STREET, 40 EAST
Fully Serviced Air-Cond Bldg
1 bedrm apt (10 flr), Feb 1 occ $445
Supt Prem or Mr. Shapiro, 897-6250

89th ST, 236 EAST
4 ROOMS $225
NO FEE

90 ST E. 4½ rms, brnstn bldg, reasonable, renovated. Call 9-5, 261-6185 weekdays

Apartments Unfurn.-Manhattan

Three, Four & Five Rooms 1513

90's E.Quiet treelined street Lovely Prewar Elev Bldg 3½ rms(dm alcove) $350 5 rms (spacious) $500 Call day or evening 860-2141

90's E, off Park Ave-5½ lg rms, 2 1/2 bths, 24 hr lux drmn bldg $550 DELTA REALTY 582-9080

90s W (nr WEA) effrcly bright 3 rms, lg LR, Gd BR, mod kit, decorty fplc $260. GOUDEAU 581-5700

94 St 214 RIVERSIDE DR
Luxury air-cond, elevator building. 3 rooms (seperate bedrm) $315 Large studio w/scenic riverview $285 Free gas, security. No fee 876-1700

98 ST 240 W-4.5, & 6 rms Also penthouse, lux bldg 24 hr svc, no fee 865-5857

98 ST., 255 W. (off WEA) No fee. Good elev bldg, 3 rms $235. Supt apt 1D or TR4-5067

98 St, 215 W-cor Bway. No Fee! 3 rms $240 3½ rms $279 See Supt or call 753-7633

100 ST. CPW-Freshly painted 3 rms, fine elev bldg, extra lg sep bdrm, eat-in kitch, loads of closets. $295 G.G. REALTY 41 W 96 St 866-7700

103 ST, 235 WEST
3½ rm apt, Newly decorated. Nr Subway & Buses. See Supt Apt 2G

103RD ST, W. btw RSD & WEA.1ss BR. renov-bldg. $270. Also studio $220. No fee. 874-7940

104 St W-Ideal 4 rms, 2 bedrms, 1½ bths, mod kitch; fine elev bldg $325 G.G. REALTY 41 W 96 ST 866-7700

106 St, 225 W. (Cor Bway) 3½ rooms, 10th flr, $335 4½ rms, 1½ baths, 14 flr, $435 Elect incl; 24 hr doorman svce

178 ST-WASHINGTON HTS
BRIDGE
APARTMENTS
1365 ST. NICHOLAS AVE
Modern High Rise Bldg
STUDIOS, $196-$207
1 BEDRMS, $234-$259
3 BEDRMS, $352-$364
Some Apts Have Terrace
FREE ELECTRIC & GAS
IMMED & FUTURE OCCUPCY
See Renting Agent on premises
Monday to Friday 10AM-4PM
or call SW 5-9300

BWAY-Upper Manh
BEST APTS AT MODERATE RENTALS FT.TRYON, WASH.HTS., INWOOD AND OTHER AREAS-WHEN AVAIL. 2½,3½,4½ $150Up,5-6Rms $200up JOSEPH H. GREEN, BKR 795-0144

B'WAY-INWOOD SECTION
65-67 Nagle Ave-195 St nr bases & park SUPERB 3's & 4's from $244.99 No Fee. Call Owner 861-3525 or See Supt in Basement

CPW, 4½ lg rms,park vu,hi flr, 24 hr lux drmn bldg $557. 3½ lg rms $345, Col U vic lg 5½ (3BR's) 1½ bths, 24 hr drmn $425, lg 4½ $330, lg 3½, 1½ bths $265, elec incl Delta Rlty 582-9080

CPW 467 (107) No Fee. 17-sty drmn bldg. 3½ $225; 4½, 2 bth $369; 5½, 2 bth $450-$508. Park vus. 753-7833

COLUMBIA Univ area (110 St/Bway) 3 rms, modern kitchen & bath, well kept bldg $235. No fee 879-7734

DYCKMAN Area-266 Nagle Av (206 St) 2½ Rms, sep Bedrm, $151-$156 NO FEE, Supt or 753-7833

GRAMERCY PARK NORTH
Brite, Sunny 2 Bedrms, 2Bths
Oversized Windows, Hi Ceilings
MARCH 1ST OCCUPANCY
ROSEMARY EDWARDS 724-9701

GRN VILLAGE 2 HORATIO ST
Prewar Charm/Doorman Security
1BR/WBF $535 Incl Elec
Lrg din foy/wind kit/walk in clost Visit/call Daily 12-5: 242-9660

GREENWICH VLG 5 AV COR 11 ST Street flr 1 bdrm ideal Dr. $425/mo. also 1 bdrm w/bunk bed $319/mo. 242-3099 10am-7pm 674-0740

G. VILL 12 St W elev, LR, BR, kitle, btn, dec. good block $305 BERNARD-CHARLES, INC. CH 3-0038

GRVILL (4th Av). New 1 bdrm apt, A/C, brick wall, alarm system, Indry $373 PAN AM 34 W. 15th St. 741-2919

GR. VIL-nr Cooper Union-LR, BR, balc. sep kitte, 2 A/C,hi ceil, elev. Must see $325 Prolific 989-3012

G VILL-27'x15' lvrm 12'x20' bdrm din area + sep kit prewar bldg $425 VILLAGE BROKERS 924-7305

LUDLOW ST 122,MOD 3 $135. 2 $120 Supt 1B, Rivington St 123, 4 rms $175 Supt, Apt 2. NO FEE. 924-1499

MURRAY HILL-LUXURY APT 1500 SQ.FT.-LRG TERRACE MARCH 1ST OCCUPANCY ROSEMARY EDWARDS 724-9701

PARKWEST VILLAGE 3½ lge sunny, terrace, guarded bldg, nvl tennis club. $305. 663-2361

RIVERSIDE DRIVE 884 Near 160 ST
2 Spacious Rooms $160
3 Large Rooms $250
See Super or Call 575-1900

RIVERSIDE DRIVE-Bway area, 140's-150's, 2,3,4,5 & 6 rms $151-315. No fee. Well kept elev bldgs. Will paint. Lawrence Friedland, 879-7734

WASHINGTON HEIGHTS AREA 2½ to 7 rooms available CONTACT BROKER 781-8380

WEA—desirable P.S. 75 Schl Distr. 5 rms, flex layout, can be 2 or 3 BR. 1½ bth, eat in kich. only $385. Subod 874-4222

Westside No Fee 80's & 90's 2, 3½, 4½, 5, 6, 7 rms lux bldgs, 24 hr service some w/ river vu. 865-5858

YORK AVENUE 1737
1 BR, elev bldg, convl to trans, See Supt on prem.

Six Rooms & Over 1516

1st to 5th Aves No Fees
Large selection of 3, 4 & 5 bedrm apts, including PH's, some with maid's rm, most with fantastic views, $660 to $2500 mo. ALL EXCLUSIVE with Manhttn's largest luxury apt rental agency.
J.I. SOPHER & CO. 486-7000
Info on 30,000 Apts at 425 E 61 St. Open 7 Days Free Customer Parking
5th AVE 8 RM $1875 12 RM $1750
9 Rm-Private Floor + View......$2250

EXCLUSIVE LISTING!!!
PARK AVE 7 Rm..........$1000
Ideal For Entertainment!
Smashing Apt Great Value, Too!
Also 6 Rm $850 3 BR $850
Elevated Townhouse Live/Work $2200
Others at Simon...861-8243...9am-10pm

5TH AVE CORNER 11 ST
9 rm apt, beautiful cond, southern exposure, lg rms, rent $1160/mo. No fee 242-3099 10am-7pm 674-0740

50's E. FORMAL DIN RM
A stunning ultra spacious suite in prestigious new building. 3 large bedrooms, 3½ marble baths + separate maid's room & bath. The huge living room + the entrance gallery + the separate dining room provide a dramatic 64' sweeping expanse. Balcony, windowed kitchen + butler's pantry. Immediate occupancy. No fee. $1600 per month including utilities. Call 935-1638

60s/PK 6½ rms, 2 bdrms, maid's rm, 3 baths, hi fl, choice $1209 ED SCHENBERG, BKR 879-7127-7126

66 ST, EAST (COR MADISON) Entire 10th flr, magnificent 11 rm apt, 3 wbfplcs, hi ceilings; liv rm 20x27; 4 master bedrms; 4 exposures. 5 baths. $2200. For appt 826-7060

70'S, E. (Off Lexington Ave)
3 BEDRMS+WBG FPLCE
Maid's rm, full bath, formal dining rm, new eat-in-kitchen. High floor & Southern Exposures $1050
D. Buttons, Inc 751-9790

70's W. nr Linc Cntr. Sunny frnt 8½ equal in area to 2000 sq ft loft. Lg so liv (flr-to-ceil French wndws) easily 5 BR, eat in kitch + frml DR, 4 fplcs, 3 bths $700. Subod 724-4222

70s lg off CPW-Hi Flr Sunny Front 8 BldgSpacious Layout Fine Elev $700 L&S Assoc 243 W 72 St 787-9003

80's E. NEW LUX HI-RISE
Big3BR+DIN
24-hr doorman, imm occ, value, $749
J.I. SOPHER & CO. 486-7000
Info on 30,000 Apts at 425 E 61 St. Open 7 Days Free Customer Parking

80's low(off Lex)prewar lux,2 BR dining rm,maid's rm $695
TOWNE-TALK, 170 E 78 St, 628-0200

89 St, W. Cor Central Park W.
1 West 89 St
A well located 7-story building convenient to transportation.
APT 1-W....a very nice old 7 room apartment. It is immediately available at $535 per month to Sept. 30, 1978 or '79.
Mr. Rendulic, at TR 7-8472, will be pleased to arrange a time convenient for you to look at this spacious apartment.
Rudin Management Co., Inc
Renting & Managing Agents
345 Park Ave 644-8500

Apartments Unfurn.-Manhattan

Six Rooms & Over 1516

91st ST, West (ON RSD)
EXQUISITE 2 BEDROOM
Oak panelled 30x30ft liv rm, Wbfpl, hi-ceilings, original moldings, formal din rm, modern new kitchen, Solarium, 2½ Year Sublet At $960
D. Buttons, Inc 751-9790

COL U VIC 6½ lg rms, 3 bths, elev/drmn $500, 7½ lg rms $550 elec incl DELTA REALTY 582-9080

RSD-77 St. 24 hr man elev hi rise 7 Xtra lg rm, 3 bth, mag riv vu $850 Own/Mgmt. No Fee 877-0739; 222-6303

West End Ave. 890. Well kept bldg. with attended elev. 6½ Rms $495. Call 222-7968 or 741-5280.

Penthse-Terr.Apts. Unfurn. 1552

70's E.4 rm Penthse $850
A DECORATOR'S DREAM
PRE-WAR-GIANT TERR-HI FLOOR
FREE ELECTRIC-3 EXPOSURES
BROCOR 505 Pk Av 826-9250

MURRAY HILL-Penthse Duplex Cathedral Ceiling, Terrace MARCH 1ST OCCUPANCY ROSEMARY EDWARDS 724-9701

Studio Apartments Unfurn. 1562

45 ST EAST. STUDIO $255 Air cond, elevator, doorman Call 697-0329 eves, 672-4785 days

45 ST 531 WEST-Mod studio,large kich A/C. No fee. Call Super 245-245-9132 after 6PM

85 ST, 435 E. Large modern studio apt. Avail Jan 1. $275/mo. See Supt on premises.

Professional Apts.Unfurn. 1572

20's/OFF PARK AVE
Duplex,w/grdn,wbf $500
IDEAL DR.,DENTIST,ETC
SELECTIVE SPACE 260-1500

46 St, 225 East
Executive House
800 sq ft, Private Patio,
$450. Available Feb. 1
Agent premises, MU 8-1893, or
Charles H. Greenthal, Inc.
18 E. 48 St PL 4-9318;9319

80's EAST-OFF PARK AVE. Prof apt-Waiting rm, Dr office, plus 2 examining rms & bath-stf. Tlr lobby. $675 per mo. rent. No Fee. Jean Spencer, 838-0200

GRAND Concourse 2021 (Bx). Dr's offices available, 24 hr security. Free cleaning $275-400 mo. See Supt. Mr. Rush, TE 8-8900 NO FEE.

Apts.Unfurn.-Bronx 1604

176 ST 233 E-1½ Blks Conc
3 & 4 $190 Renovated
No Fee Supt 295-1234

197 St West-Avail immed; 3½ rms, 4½ rms, gd loc. nr church, schools, trans. 884-4144.

CONCOURSE & VICINITY
NEW ELEVATOR BLDGS
2180 GRAND CONCOURSE (181 ST)
4 Rooms $295
3½ Rooms $240
2324 WALTON AVENUE (183 ST)
3 Rooms $200
2050 VALENTINE AVENUE
3½ Rooms $200
4 Rooms $270
1818 ANTHONY AVENUE
3½ Rooms $219
4½ Rooms $250
1549 TOWNSEND AVENUE
3 Rooms $188
2176 GRAND AVENUE (182 ST)
1½ Rooms $155
4½ Rooms $250
2050 ANTHONY AVENUE
3 Rooms $180
1755 CLAY AVENUE
3 Rooms $180
4 Rooms $230
SEE SUPT OR CALL 567-1532

CRESTON AVE & 196 ST-2 & 3 rm apts, A/C. $185-230. Immed occup. Call 212-295-9644

GR CONCOURSE, 860-opp Court House DOORMAN ELEVATOR BLDG 3½ Rms $249.40 4½ Rms $315 Apply premises 9AM to 5PM

GRAND CONC, 1695 (Nr 174th St) NO FEE: 3½ Rooms $260 See Supt or Wkdays Call MU 9-9820

McCLELLAN ST, 80-nr 167 St & Grand Concourse. Mod elev bldg. Garage on prem. 2½, 3½, 4½, 5½ rm apts avail. References req'd. See Supt.

PELHAM PKY-RIVERDALE-N/BX Special Fee Sale-1/2 to 1 Mo. Studio $125; 1 BR $150+; 2/3 BR $200-$250+
SILVERMAN RLTY, 881-9693

PELHAM PARKWAY-WEST BRONX All size/price apts avail. Pvt homes, lux apts, No reg fee. Open 9:30-9.
MARKMAN REALTY, 828-6000

PELHAM PKWY ONLY WITH US!! STUDIO 3-4-5-6 RMS From $130 MIL-NORM 727 Pel Pkwy N 654-5959

PLM PKWY-LYDIG FAB, OLD, ELEV STUDIO & 3½'s NO FEE $180-$240 824-5859-24 hrs

THROGSNECK-brand new 6 rm apt, Hollywood Ave & Cross Bronx Expressway. $375. 654-0062

TOWNSND #1727 $140
NO FEE 299-0768 OR 371-4460

UNIVERSITY AVE., 1350
3 & 4 Rm apts, $165-$200
See Supt, or call 575-1900 or after 6 pm call 538-5527.

FREE GAS/ELEC-NO FEE-W/BX 3½ $235; 4½ $299-incl gar-Studio $190. 1983 Sedgwick Av. 753-7833

Apts. Unfurn.-Riverdale 1606

200's W-Lge Studio, wood-paneld. $220 3R & 2 blh, Terr. O/W, 1 fare. $375 2 BEDRM, 2 bth, terr. Prkg $425 KAHAN & KAHAN, 796-2222

200s-Many Fine Selections, all prices, all sizes, some priv hse/sme no fee ESTELLE MARLOW 796-7350

239 ST (CORNER)
3755 Henry Hudson Pky W
Air cond 14-story bldg; doormen
Large executive suite $1095
TERRACE, 10th FLOOR
Tremendous living room; 3 large bedrms; 3½ baths; maids room Huge dining room with wet bar. See Supt on premises or call 914 SW 3-5677 or 212-884-8206

RIVERDALE AV-3240
Studio & 3½ rms. Modern bldg. Beaut neighborhood. Transp. See Super

Apts. Furn.-Brooklyn 1607

CONEY ISLAND-Attr newly decor furn. all subways, 1 fare zone, 2 blocks fr bch. ES 2-5231

KINGS HIGHWAY 1½ lg rms, pvt bath, nicely furn, all utilities paid. Nr everything. Only $26/wk. 788-1591

OCEAN PKWY Ave M Spac 3½, eat-in kich, fully furn'd. Beautiful bldg, security $385/mo. 758-0301

Apts. Unfurn.-Brooklyn 1608

1st E to E 100-All Flatbush
E 18-2½,paintd,new appliances....$125
Park Slope-2 rm studio,G&E inc....$140
Church Ave-3 lg,painted,mod.......$140
E 18-lux,elev 3½ ex lge.............$...
Ocn Ave vic-4 mod,chldn ok........$...
E 21-5 painted,chldn ok.............$235
Ocn Av-6 lg,2 bth,paint,chldn.......$315
PUBLIC 859-7100
1400 FLATBUSH AVE.

1ST E to ALL FLATBUSH BETTER APARTMENTS
RENT RITE
1221 Flatubsh Avenue
693-8000
Albemarle Rd-studio;elev bldg......$125
Glenwood & Nostrand-3 rms,elev....$165
East 34th St-3½,elev,large..........$180
Church Ave-4 rms,elev,intercom....$218
E 19-4½,ex lg,elev,BAT.............$250
MANY OTHER APTS AVAILABLE.

RENTCO 434-9440
1465 Flatbush 9-3(Sun)9-7(Wkdys)

AVE K & OCEAN AVE-elev.-3 rms, $160; 4 rms $220; lge modn off-foyer, will paint. Bkr NI 9-6420

Ave O, 3½ lrg rms, front, decorated, $160. Broker 377-1269

AVENUE T & NOSTRAND AVE
LAWRENCE GARDENS
2323 NOSTRAND AVE
BEST VALUE IN TOWN
...FREE GAS
...AIR CONDITIONING
...SWIMMING POOL
Lovely 3½ Rm Apt ..Fr$270.00
Spacious 4½Rm Apt .Fr$299.00
TEL 645-6144
OWNER MGMT NO RENTAL FEE

AVE Z CORNER WEST 2nd ST
GET MORE
FOR LESS
Studio Apt ....Fr$169.50
3½ Apt ....Fr$219.75
4½ Rm Apt ....Fr$269.50
1 FARE ZONE
SHOPPING-GARAGE ON PREMISES
AGENT ON PREMISES
MONDAY-SUNDAY 10AM-6PM
BEACH HAVEN
2611 WEST 2nd ST
CALL 891-1003
NEVER A FEE OWNER MGMT

AVENUE Z,577 Cor W.3rd St
BEACH HAVEN APTS
STUDIO FR $170
3½ ROOMS FR $225
4½ ROOMS FR $270
ALL GARAGES INDOORS
OPEN DAILY 10AM-7PM
Call 648-9899
NO FEES AGENT ON PREMISES

Apts. Unfurn.-Brooklyn 1608

BAY PARKWAY
BEST APT VALUE
IN BROOKLYN
Spacious 1 Bedroom
Apt.From $158.00
2 Bdrm Fr $259.90
ALSO AVAILABLE
A LOVELY STUDIO APT
1 FARE ZONE
Garage & Shopping on premises
Lovely Park Like Setting
AGENT ON PREMISES
MONDAY-SUNDAY 10AM-6PM
SHORE HAVEN
2064 CROPSEY AVE
Phone ES 3-9183
OWNER MGMT NO RENTAL FEE

BAYRIDGE, FORT HAMILTON PARKWAY 3 ROOMS $145. CALL SUPER 745-4940.

BAY RIDGE 2½ at $125, 3½ at $150, Jr 3 at $195, lux 3½ at $225 Agent NO FEE 986-6724

BAY RIDGE Area-3 rm apts, freshly painted, from $150. Nr schls, shops & trans. 345 50th Street.

Bayridge 70-22 Ridge Blvd
3 Rm Apts. 836-7722; LO 4-1227

BENSONHURST-Bay Pkwy vic. 6 rm apt w/2 baths in new 2 family house. $325. 331-2218

BLEECKER ST COR. BUSHWICK 4 Rms, Modern. $120. Ref. required CALL SUPT. 491-5280 or 386 5-6668

BROOKLYN AVE. 4½ lge rms, front apt, 2 fam house, plenty heat, nr schls, shops & transp. Children OK. $185. 332-0956

BROOKLYN HEIGHTS
LIVE IN A
GREAT APT
Surrounded By Beautiful
Landscaped Lawns...Just
5 MINUTES FROM
DOWNTOWN MANHATTAN
8th Ave A Train At Property
4½ ROOM APTS
1 & 2 BATHS
ALSO 2 & 3½ RM APTS
CONCORD
VILLAGE APARTMENTS
TILLARY & ADAMS STREETS
FACING CADMAN PLAZA PARK
24-Hour Doormen. Outstanding Security. On-Site Management Office. Renting Office on Premises at 215 Adams St
CALL TR 5-8475

BROOKLYN HEIGHTS
ROBERT LIVINGSTON
85 LIVINGSTON STREET
19-Story Bldg. Cntrl A/C
FREE G&E
STUDIO Apts-No Fee
Immediate Occupancy
Owner Management
Mon-Fri 486-6813
Wkends TR 5-3005

BKLYN HGHTS studio $185; 2½ rms $275; 3½ $325. Flr thru, G&E. $408. East Riv 115 Court 453-5656

BUSHWICK-53 Woodbine(corner Bushwick Ave). 7 rms, modern, $300, Refs read. Supt 453-3384

CROWN HGTS-Modn Hi Rise Bldg
EBBETS
FIELD
APARTMENTS
1720 BEDFORD AVE
-Near all Schools
-Museum & Botanical Gardens
-Bklyn Central Library
-Prospect Park & Zoo
-Walk IRT & BMT Subways
-Tennis Courts
-24 Hour Security Guards
2 Bdrms $270-$292
(Some with Terraces)
3 Bdrms $341-$358
FREE GAS & ELECTRIC
Immediate and
Future Occupancy
Apply Renting Agent on premises
Daily & Sunday, 10AM to 5PM
or call 772-2100

CROWN HTS-901 Washington Av-3 rms $190 elec incl'd across Botanic Grdns; elev bldg. Supt. 636-4583

E. FLATB 3 rms 2nd flr all front, $165/mo. Adults pref. Snyder Ave & E 59 St. Owner 773-0594.

FLATBUSH NO FEE
VANDERVEER ESTATES
3307 FOSTER AVE
CORNER NEW YORK AVE
1,2,3 BEDRM APTS
ONE FARE ZONE
FREE GAS & ELECTRIC
SENIOR CITIZENS CENTER
Approved for
Federal Rental Assistance
Rental as low
as $75 Month
IF QUALIFIED
Working people prfd.Refs.checked
287-1400,open 7 days 9-5

FLATBUSH AREA BETTER APARTMENTS
RENT RITE
1221 Flatbush Avenue
693-8000

FLATB-4½,elev,sunken LR.......$265
THE APARTMENT STORE
AM REALTY 1637 E 18 (Kings Hwy) 627-8600

FLATBUSH-E 49 St bet M & N; Pvt 4½ rms. $225. Suitable office & living. Nr transp & shopng. 859-3837.

FLATBUSH-2½ Rooms
Fine Elevator Bldg, $195, no fee. 774-6928

FLATBUSH
2½, 3 & Studios. No fee. 376-8646

FLATBUSH-22 St. corner Olmas Ave, 2 large rooms, front, nice quiet bldg. 265-0175 or 771-8437

FLATBUSH Marlense St, fine elev bldg, 1 BR apt $225. Studio $185. Call Mr Ken, no fee, 774-6363.

KINGS COUNTY Vic-4½ lg rms, mod 2 fam house, bollywd kit, all new applcs, plenty of heat. Only $185. 788-1591

K'HWY-3½,ALL MOD $150
THE REALTY STORE 252-3111

OCEAN Pkwy bet Neptune & Oceanview NEW TOWNHOUSE GARDEN APT. 3½ rms,fully crptd,lg terr,free gas,own thermo,no fee.$290. 769-4202

PARK SLOPE STUDIOS $165-190
Big garden flr thru nice block $265
Brownstone duplex needs decor $350
BRYAN P. GAY 177-7 AV 768-9695

SHPSHO BAY-2656/58 E 21 St-6½ rm apts in new bldg,2 blocks from shop. g.xpress subrents from $400-450 No fee,open week-ends.11-4,769-4202

SHEEPSHEAD BAY & VIC APTS FOR FUTURE OCCUP INQUIRE 1501 AVE V, BKLYN

SHEEPSHEAD Bay Rd-6½ rm apt w/ parking space, upper flr $375. Nr subway. 769-5000 or 769-8763

In one recent week, 702 secretarial jobs were advertised here on the Classified Pages of The New York Times

Apts. Unfurn.-Brooklyn 1608

SHEEPSHEAD BAY
BEAUTY & VALUE
SEA ISLE
...AIR CONDITIONING
...FREE GAS
...SWIMMING POOL
1 Bdrm Apt $250.00
Spacious 2 Bdrm Apt ..$350.00
AGENT ON PREMISES
3901 NOSTRAND AVE
OWNER MGMT NO RENTAL FEE

Apts. Furn.-Staten Island 1609

SILVER LAKE Luxury furnished 1&2 BR. Heat, A/C, gas, pool, or golf & tennis. Studios w/eat-in kitch. $265 up. 25 min NYC. NO FEE 981-4200

Apts.Unfurn.-Staten Island 1610

AUSTIN PLACE SILVER LAKE
THE IMPERIAL TOWERS
LUXURY MANHATTAN VIEW
Studio W/sep kitch From $235
1&2 BR From $285
2&3 Bdrm, 2 bths, 21' terr From $375
Swim pool, heat, A/C, gas Nr golf & tennis
25 Min NYC. NO FEE 981-4200

BELMONT PLACE, 100, St. George ISLAND HOUSE, Luxury Apartments 1 Bedroom Apt. $250. See Supt.

GRYMES HILL
GARDEN APARTMENTS
MANHATTANS NEAREST SUBURB
PANORAMIC VIEW NY HARBOR
AREAS BEST BUY
Attr 1 Bdrm Apt $198.20
22 ARLO ROAD
CALL 447-8380

Apts. Furn.-Queens 1611

FOREST HILLS KEW GARDENS
THE BRIARWYCK
86-25 Van Wyck Expressway
Bet Queens Blvd & Hillside Ave
RICHLY FURNISHED LUXURY APTS
STUDIO, 1&2 Bdrm Suites
...CONVENIENT TO AIRPORTS
...AIR CONDITIONED
...DOORMAN SERVICE
...FREE GAS
FOR APPOINTMENT
CALL 297-7259

FOREST HILLS ......LUX HI-RISE
THE EXECUTIVE
NO RENTAL FEE—NO LEASE
Large 3, 3½,4 Rms with Terraces
Indoor pool, Saunas, Health Club
Doorman, TV Security, Dishwasher.
IND Subway, Continental & 75th Ave
72-35 112 St 1-Block Queens Blvd
544-6399 335-4000

FOREST HLS-Newly furn 3 rms, a/c, w/w cptg, gd loc or sub. $278/mo. No Fee. 275-0230.

Forest Hills vic-studio bsmt $160. Jr3 $200.G/E,in private house. LANE REALTY BO 8-3500

FOREST HILLS Prime area, immed occup. Various sizes. Excellent for professionals. Owner 793-6756

JACKSON HEIGHTS New 6 rm apt, beautifully furn, A/C, walk subwys, shop, 15 min Manh. Fine location. Owner: 639-2825

JACKSON HTS 37-52 88th St. Nicely furnished 2½ room apts Free G&E, daily, weekly or monthly rentals. Immed occupy 639-0140

JACKSON HTS-6 rms & 5 furn/unfurn, A/C, business people prefd. Avail immed. 15 min NYC.Owner 767-1732

JACK HTS-1 rm studio $135; 1 rm studio A/C $175; Free G&E, No Fee. 1 block IRT. Suits gent. 457-6600

Gas Center,all sizes,short term,lux bldg,walk sub,a/c,pool,86-05 60 Rd & 86-16 60 Av,no fee,672-3733,457-0950

QUEENS VILLAGE-Beautiful. 3 rooms, All conveniences. Sep entrance to pvt hse. $200 incl G&E. 465-4720

Apts. Unfurn.-Queens 1612

ASTORIA
New Garden Apts one block BMT
12 minutes to Lex & 59 St
STUDIOS-$199
2½ RMS-$219
CALL AS 8-2627

ASTORIA: 1 & 2 Bedrm a/cond apts in best section of Astoria. $235-$370. Call 937-2622 or RA 1-2240

BAYSIDE
LUXURY BLDG OVERLOOKING BAY 2 bedroom apt, with 2 baths, D/W, A/C, terrace, swimming pool, garage, 24 hour doorman, Free gas. No fee. Call 229-5606 weekdays; 423-4424 Sat & Sun.

BAYSIDE-COUNTRY VILL.
Brand new 2 & 3 rm apts in new 3-fam house-all appliances-heat incl-conv transp. Princ only. (212)275-2892

BAYSIDE—gorgeous 5½, 2-fam, EIK, w/w, A-1 area. Conv shop/trans. Owner. $325 352-8276

BEECHHURST AREA-Whitestone CRYDER HOUSE-SUBLEASE 3 bdrms, 2 bths, eat-in kit; central A/C,pool; 24-hr security & drman; 3 expos. 2-3 yr lease.Call 767-9331

ELMHURST 1 Block to Subway
1 Bd Jr 239
ALSO AVAILABLE
UNBEATABLE VALUES ON
STUDIO, 1 & 2 BEDRMS
FREE AIR-COND'R FREE GAS
Many With Dishwasher, Terrace
JUST 15 MINUTES TO MANH
81-11 45 Av 651-1234
CARLYLE, OWNER/MANAGEMENT NO FEE 682-7300

ELMHURST ½ Block to Subway
Rent Sale
Free Electric & Gas
STUDIO APT..........$210
1 BEDRM APT.........$249
44-11 MacNish St Call 672-2200
CARLYLE, OWNER/MANAGEMENT NO FEE 682-7300

ELMHURST 639-8900
1 BLOCK SUBWAY
IMMED OCCUPANCY
SHOPPING AT CORNER
NO RENTAL FEE
IND subway to Elmhurst Ave Stat.
83-30 VIETOR AVE (Off Bway)

ELMHURST ....335-4000.....NO FEE
Studios, 1,2,3,4 Bedrm Apts As Avail
Grand Ave Subway sta next to Macy's
86-35 QUEENS BLVD

FAR ROCKAWAY BY OCEAN/BEACH
Lower Rents-Larger Rooms
WAVE CREST
GARDENS
20-02 SEAGIRT BLVD.
AT BEACH 20 STREET
STUDIOS, 1 & 2 BR APTS.
FROM $169
FREE ELECTRIC & GAS
Open 7 Days a Week, 10 to 6
(212) 327-2200
HAMPTON MANAGEMENT CO.

FLUSHING NEW 18-STORY
THE
STANTON
41-40 UNION ST
AT SANFORD AVENUE
1 Bedroom Apts $365-380
1 Bedrm, Din'g $385-395
24-Hour Doormen, Carpeted Corridors, Attended Heated Garage, Kitchen w/ Dishwasher. Walk Flushing IRT & LIRR
CALL 961-1200
Owner/Mgmt Glenwood Mgmt Corp

FLUSHING 6-STORY ELEV
THE BROCKTON
134-25 Franklin Ave
WALK TO SUBWAY
CONVENIENT TO SHOPPING
1 & 2 BEDROOM APTS
FREE Air Cond. Free Dishwasher
Swim Pool On Prem, Garage Available
CALL 762-6518 or 229-0145

Flushing 41-34 Frame Place
studio, 3½ & 4 rm apts. Immed occup, mod elev bldg, excel shopping & trans. RO2-8875

FLUSHING-GARDEN APT
Right next to Queens Botanical Gdn. See supt. 134-11 Dahlia Ave, Apt A

FLUSHING-195 ST-New
2 BR apt. Avail immed. 357-8745

FLUSHING NORTH-New deluxe 3½, terr, eat-in-kit, A/C, fine residential area. $310 incl gas. 939-4139, 939-3217

FLUSHING, 77-32 Main St. Lovely grdn apt, 4 rms $225, 3 rms $195. w/garage $25 add'l; no fee 582-9080/591-4948

FLUSH, 147-05, Sanford Av. 4½ rms, 2 bths $295, 4 rms $260, 3 rms $195, gas incl. elevator bldg. 582-9081/961-9021

Apts. Unfurn.-Queens 1612

FLUSHING
CARLYLE-SKYLINE TOWERS
Studio, 1 & 2 Bdrms. No Fee
Open Tues & Thurs 10am 7pm
Sat & Sun 10am-5pm
Mon, Wed, Fri 10am-9pm
43-44 Kissena Blvd HI 5-8200

FOREST HILLS AREA ......NO FEE
Final 3 Wks!
YEAR END
RENT
SALE
Lefrak City
Huge Reductions
150 Choice Apts
Going Fast! Hurry!
STUDIO............fr $175
ONE BDRM..........fr $207
JR 2 BDRM.........fr $250
(TERRACE)
TWO BDRM ....fr $278
(2 BATHS, TERRACE, D/W)
THREE BDRM ....fr $330
(2 BATHS, TERRACE, D/W)
PLUS
SPECIAL BONUS
IF YOU RENT BEFORE
YEAR END!
But You Must
ACT NOW!
Large Rooms, Fireproof Construction, Free Air Conditioning, 24 Hr Tennis, Carpeted Hallways, TV Surveillance, Doorman, Security Patrol, Supervised Youth Program, Senior Citizens Club, One Fare Zone, 2 Blocks To Subway, Express Bus To City, Adjacent all Parkways, Shopping On-Site, Walk to Dept. Stores.
SAVE! SAVE! SAVE!
FIRST COME
FIRST SERVED!
(212) 271-7600
97-05 Horace Harding Expwy
Open Mon-Thurs 10AM to 8PM
Fri/Sat/Sun 10AM to 6PM
Free Parking at Renting Office

FOREST HILLS, In the HEART of
Elegance w/out Extravagance
PARKER TOWERS
NEVER A FEE!
ALWAYS 99% PLUS RENTED
24-hour uniformed Doorman
TV security
First in Queens; availability of first run movies, sporting events, etc on your own TV set.
FREE GAS & ELECTRIC
Present and future occupancy
See Mrs. Crane, Renting office
104-60 Queens Blvd. Corner Yellowstone Blvd, Open 7 Days
PARMAN CO, Bldrs-Owner-mgmt
Tel: 275-3822

FOREST HILLS VIC NO FEE
THE
APARTMENT MART
features apartments in:
Astoria Jackson Heights
Elmhurst Kew Gardens
Far Rockaway Rego Park
Flushing Sunnyside
Forest Hills Woodside
NEVER A FEE!
Better Life Renting Corp.
97-77 Queens Blvd
IND-63rd Drive Station
(212) 275-0900

FOREST HILLS........LUX HI-RISE
THE EXECUTIVE
Large 3, 3½, 4 Rms with Terraces
Indoor Pool, Saunas, Health Club
Doorman, TV Security, Dishwasher
72-35 112 St 1-Block Queens Blvd
544-6399 335-4000

FOREST HILLS GARDENS...
FOREST HILLS INN
-NO FEE-
STUDIOS...$175-$275
1 BDRMS from...$285
G&E, A/C INCLUDED
MR. INGLESBY 212-268-1900

FOREST HILLS TOP BLDG
65-61 SAUNDERS ST
2 & 3 BEDRM APTS
W/TERRACES, GARAGE IN BLDG.
-SEE SUPT ON PREMISES-

FOREST HILLS THE MONTGOMERY
65-10 108th St
3½ & 4½ Rm Apts
Free G & E, garage available
NO FEE 275-5509

FOR HLS-REGO-KEW GRDN
Studio fr $170, 1 Bdrm fr $185
2 Bdrm fr $225, 3 Bdrm fr $350
Bargains to Luxury, Many No Fee
SHAPA Happy Holidays 261-3300

For Hills-Rego Park-Subw
4½ rms, lge kitch, L-shaped din area, 1½ baths. Nice bldg. $289
Move in now-RENT STARTS FEB. 1
KRAHAM, 120-60 Qns Blvd. LI 4-9004

FOR HILLS Near Trans & Shopping
NO FEE + 1 MO.CONCESS
3½ RMS,FREE G&E,$234
NU-PLACE 120-82 QNS BLVD 793-9500

For Hills-Kew Gdns-Expr subw
3½ rms, eat-in kitch, $239 G/E
Move in now-RENT STARTS JAN. 1
KRAHAM, 120-60 Qns Blvd. LI 4-9004

For Hills-Rego Park-Subw
4 ROOMS, 2 BR, $259
Move in now-RENT STARTS FEB. 1
KRAHAM, 120-60 Qns Blvd. LI 4-9004

For Hills-1 Blk Subwy
6 rms, 3 mstr bdrms, 2 bths, Terr. Fireprf, hi-rise drmn bldg, $439
KRAHAM, 120-60 Qns Blvd. LI 4-9004

Forest Hills-Rego Park
6½ Rms, 3 BR, 2 bths $325
Move in now-RENT STARTS FEB. 1
KRAHAM, 120-60 Qns Blvd. LI 4-9004

FOREST HILLS 3½ Rms
Luxury, air-cond, doorman, hi-rise bldg. Swimming pool. $273. Subway
KRAHAM, 120-60 Qns Blvd. LI 4-9004

For Hill Vic 5½ NO FEE
Terrace,doorman,2 baths,swimming pool,Hollywood kit,free A/C,$285
NU-PLACE 120-82 QNS BLVD 793-9500

FOREST HILLS..............NO FEE
Studio, 1,2,3 Bedrms As Avail
OFFICES AT:
58-03 CALLOWAY STREET
271-2674 335-4000

For Hills-Kew Gdns-Expr subw
2½ ROOMS, $164.54 Incl G/E
KRAHAM, 120-60 Qns Blvd, LI 4-9004

For Hills-subw No Fee
3 rms, full bdrm $220 with elec
KRAHAM, 120-60 Qns Blvd. LI 4-9004

Forest Hills, 67-12 Yellowstone Blvd
Studio $225; 1 Bedrm $265
2 Bdrms, $315; 3 Bdrms $425
See Supt A-10 or call 793-7277

FOREST HILLS 4 Rms,$325
Dishwasher,wall oven,free Gas&A/C
NU-PLACE 120-82 QNS BLVD 793-9500

FOREST HILLS 3½,$225
Xpres train,huge rms,beautiful bldg
NU-PLACE 120-82 QNS BLVD 793-9500

For Hills 3½ Con'l Av
SUNKEN LR,eat-in kitchen,$250
NU-PLACE 120-82 QNS BLVD 793-9500

For Hills 2,Free Elec$165
Doorman,½ block from train
NU-PLACE 120-82 QNS BLVD 793-9500

FOREST HILLS 2½ Rms $175
G&E included. Convenient trans
SHANTOR 120-36 Qns Blvd 261-8930

Forest Hills 3½ Rms $205
Elev Bldg.Convenient Subway
SHANTOR 120-36 Qns Blvd 261-8930

For Hill Gdns 4½ $330
Excl Parking Conven Express Subway
SHANTOR 120-36 Qns Blvd 261-8930

Forest Hills, 67-12 Yellowstone Blvd
Studio $225; 1 Bedrm $265
2 Bdrms, $315; 3 Bdrms $425
See Supt A-10 or call 793-7277

FOREST HILLS/Kew Gardens
COURT PLAZA, New Luxury Bldg.
Free G&E. No Fee (212) 520-8020

FOREST HILLS
3 rm apt, mod EIK, nr shong & trans. $225. 963-9937 or 793-1238 no fee.

Apts. Unfurn.-Queens

FOREST HI

2½ rms-Express sub, ...
2½ rms-Drmn, Alcove, ...
3½ rms-Front, Large, ...
3½ rms-Luxury, terr ...
4½ rms-2 bths, front, ...
4½ rms-Large, sub, ...
4½ rms-Private hse, ...
STONEHILL 268-4400

For Hills Vic 3½
Doorman, front, Holly...
tennis courts,nr ...
NU-PLACE 120-82 QNS ...

GLEN OAKS
3,4,5 ROOMS AVA...
70-43 260th St. ...

Jackson Hts 3½ ...
Nr everything, ...
Call Mon-Fri ...

JACKSON HEIGHTS-...
THE OLMS
3½ Rms, 2nd Fl ....
AVAILABLE IMME...
NO FEE
Call: 898-2055 or ...
DWELLING MAN...
OWNER-MANAGE...

JACKSON HTS - NO FEE-
STUDIO/CAR...
3½, 4½, 5...
FREE GAS, MODERN...
AIR-COND. GARAGE
80-15 41st Av/Op...
TW 8-4359

JACKSON HEIGHTS-...
3½ & STUDIO...
Owner 40-52 75 St...

JACKSON HEIGHTS 3 ... 1ge. $190. 2 blocks subw... 72 St. 424-7870

JACK HTS 3½ lg rms, ... pvt hse, nr shops. $22... or 436-4031...

JACKSON HGTS-ELMHS... mod elev bldg, quiet ar... rms $195 $215 Super 446...

JAMAICA ESTATES
1 & 3 BEDROOM...
OPEN 7 DAYS A...
175-20 Wexford Terrace

JAMAICA ESTATES-3½... elev bldg. $285; ½ block... Supt 87-01 Midland Pkwy

KEW GARDENS (Off Metrop. Ave) 6-stor... 2 BR apts, reasonable... New kitch & bth equip... 849-3193 or 553-4162

KEW GDNS 2½ R...
Included Gas & A/C. S...
SHANTOR 120-36 Qns B...

Kew Gardens 118 St (Ma... Lux elev bldg.Studio,... fee.Call Mr.Frank 441-...

KEW GARDENS-Op...
THE ULTIMATE...
CONVENIENCES-LUXU...

SILVER TOW...
125-10 QUEENS...
27-sty Luxury Bldg; 24...
Central A/Cond-Garage...
1 Blk Subway (5 Stops...
Cable TV & Home Bus...
Studio, 1 & 2 BRs...
Agent Prem. Mon-Fri, 9...
Call 263-7200 or...
CENTURY OPERAT...

REGO PARK-5 rms, 2 ... bldg, din rm, terr, ... AGENT...

WOODS...
TERRACED APTS, ...
VET CLOSE TO ...
VIEW TOWERS, ...
BLOCKS SOUTH...
IMMED OCCUP. 2 ...
$323 INCL GAS & ELEC...
NYC H&D ADMIN...

WOODS...
3 rms, nr subway. $190...
WOODSIDE-Elev bldg... elec. 3 rms. $199. Other... E. Glatz 61-11 Woodside...

Apts. Furn.-Nass.-S...

SYOSSET 4 ROOM ESTAT... 1 bedroom, central air... mature Single $425 mon...

Apts. Unfurn.-Nass.-S...

FREEPORT 1...
2½, 3½, 4½ RO...
Luxury apts, dishwash...
PARKING AVAIL...
516-378-9861 NO FEE

FREEPORT—2 BR 2 Bth... Swim pool, terr, A/C, ... $435

GT NK area-Kensing... New 3 BR townhse, A/C... Car gar, Conven loc. Sub... 516-829-8055; 212-456-...

GREAT NECK sublet ne... ury bldg, A/C, parque... rage, o'looks LI Sound... no answer 516-466-0870...

GREAT NECK ...CRO...
1 BEDROOM...
2 Spruce St 516-466-0537...

PORT WASHIN...
Madison Pk G...
1+2 BDRMS FRO...
2 blocks to LIRR & shopp... vileges. Excellent school... cession. Madison & Mel...
Supt 516-883-...

ROSLYN
Roslyn Ga...
225 WARNER...
1 Bedrm fr $...
2 Bedrm fr $...
Roslyn School Dist, 1½... No. 4 Ltles Warner Ave. R...

SMITHTOWN STO...
FAIRHAVEN TOWNHOU...
Smithtown School Distric...
4½ ROOMS.......F...
Smithtown Bypass & E...
1/2 mi W. Smithtown Mai...

Apts. Furn.-Westches...

WHITE PLAINS
STEPPING ST...
Studio, 1 & ...
POOL-HEALTH...
Furn. ASK FOR ...
(914) 428-4444/9...

Apts. Unfurn.-Westch...

BRONXVILLE VIC BRON... APARTMENT...
SILVERT...
1, 2 & 3 BEDRO...
Gas & outdoor parking ... pool. Open weekdays ... (914)237 3900 or 2...

BRONXVILLE Vic YONK...
"APT FINDER'S S...
NO FEE...
Sfa fr $225; 1BR fr $2... Some with Doorm...

1522 Central Pk Av (or... 914-961-8100 ... Eves

BRONXVILLE VIC ...
2 or 3 bedrm luxury ...
914-337-0023

HARTSDALE ...
1, 2 BEDROOM AP...
Call (914) 948-5800 ...

MOUNT KISCO STEWA...
1, 2 BEDROOM APAR...
(914) 948-5800

NEW ROCHELLE, 600 ... New Apts. 2 Jr 4-rms & ... space lovely, all mod appli... on prems (914) 632-3897

NORTH YONKERS
PALISADES GAR...
1 & 2 Bedrm Apts/Same ... A/C. Parking on Prem... Shopping & Schls. See Su... 150 Glenwood Ave (O... OR CALL: (914)...

RYE (Proper) ...
FIREPLACE & ...
REALTY FORUM

SCARBOROUGH ON ...
Scarboro...
Mano...
Breathtaking Vi...
HUDSON RI...
INCLUDES...
SWIMMING POOL, CL...
WITH SAUNA, TENNIS...
BUS SERVICE (SHOPP...
& FROM SCARBOROUG...
Exceptionally sp...
1 Bdrm fr $...
2 Bdrms fr $...
3 Bdrms fr $...
ALL WITH TERR...
12 acre estate setting; 24 ... security; individually c... ful heat & A/C; Laund... flr; Fast Commute Gr. Ce...
ROCKLEDGE AVE OF...
914-762-36...

YONKERS—75 BR...
Beautiful large rooms, el... rms $195—2 rms $14... APPLY SUPT 91...

Yonkers—1 & 2 bedrm ...
TOWNHOUSE ...
Riverview Nord. 914...

HELP WANTED

Cooperative Apartments Condominiums 1700

Manhattan 1701

1st AVE-5th AVE-PARK AVE, Prestige Bldgs Outstanding Values SYLVIA H.EDWIN, TE 8-3160

5-Ave-60s. 2 BR, 2bths,circ Dinarea. Mnt $529 incl util Asking mid $70's B.J.GOTTESMAN Co. 759-2811

5th Av-PS 6, lab 5 rm, new kit, mt $421 w/util; Pk Av-7 rm, 4 bth $344M OTHERS LEIGH 628-2253

60'S EAST 150 E. 69TH ST
IMPERIAL HOUSE
SULZBERGER-ROLFE INC 535-4406
Offering by Prospectus Only

60's ON PARK AVE-Penthouse Cozy charming 3½. Perfect Executive's retreat.Mint cond. Huge planted terr. $32,500;mnt $678.Owner 688-4840 10-6

70s E (nr Lex) Attrctv 5 rms, lg LR, fplc, kit+dine, 2BR/2bth, hi ceil drmn. Maint $530 $37,500
80s E (nr Mad) Attr 6 rms, lg LR, DR, 3 lg BRs, mod kitchen, sunny, drmn. Maint $530 $58,000
GOUDEAU 581-5700

74 ST E...
NO UNREASONABLE
OFFER REFUSED!
Bay & corner windowed apt w/sunrise to sunset vistas. An uncluttered design for contemporary living, this 2 Master bedroom apt has features that will grow on the buyer...one who won't pay for something of dubious value. Maint $769. Call 861-8224 for appointment.

79 STREET, 50 EAST
Spectacular terraces, high floor, huge 3 BR, 3 bth, powder rm, liv rm, din rm, lib, large maid's rm, very sunny, excel cond, maint $2460. Submit offer.
B. Latsha 425-4500 ext 2641

215 ST. W OPERATING COOP
PARK TERRACE GARDENS
57 Park Terrace East 567-6375
Offering by prospectus only

E & W SIDES, Fine Co-Ops/All Sizes
Douglas Elliman-Gibbons & Ives, Inc
575 Madison Ave, NYC, 832-4100

Park (70's)-Sunny Family 9
3-4 bedrms, wbf, mdn. kit., extra lg. maid's rm. Asking $125,000.
KENNETH IVES INC. MU 8-1900

Manhattan 1701

SUTTON PLACE SOUTH
5 Rm Corner Apt; 2 mstrs, 2 bths. custom built kitchen. Wbfpl. Move-in-Cond. Maint $674.
EXCLUSIVE WITH:
MRS. PAYNE, 832-5465
DOUGLAS ELLIMAN-
GIBBONS & IVES, INC

Riverdale 1705

KAPPOCK St. 555. Studio, sep kit & sleep alcove, riv vu, pool, drmn. Ask $10,000. Ml $217. 914-428-3154

Brooklyn 1707

CARLTON AVENUE,475
CO-OP APTS FOR SALE
Efficiency, 1,2,3 BRs.Very low equity payments. Conv transp & shopping.
ALLISON MANAGEMENT 638-1502

Queens 1711

FLUSHING. Spacious 2BR coop, low maint, high tax deduction. Avail Jan 1. 539-9737

HOWARD BCH-1½ BR, A/C, W/W carptn, many other extras. Good tax ded. Mnt $202/mo. Nr transp. 843-8192

HOWARD BEACH-3 BR garden Co-op, mint cond, immed occpcy, tax deduc, all crpld, call aft 6om 848-6794

Jackson Hts-3½ rms & 4½ rms. Low carrying charge. Reasonably priced. Tax deduct. Finan Avail. Nr everything. Mon-Fri 9-5 457-1237

JACKSON HTS-4½ rms, 1½ bths, lge kitch, maint $217 incl G&E, tax ded. many improvements. Immed. 651-1524.

Westchester Co. 1717

HARTSDALE & VICINITY—Today's exclusive CONDO MART listing: HIGHPOINT-1BR PENTHOUSE-$51,900 Call for appt: (914) 761-2200

New Jersey 1763

WEST NY-Tower West-6050 Blvd E. Gorgeous ovrsd 1 BR-hi flr-terr. Rvr/mtn/sunset vus. Cpts-mirrors-new kitch. Cons renting. Call for appt. 212-634-7208 or 201-861-5917.

[illegible]

صورة من الأصل

rn.Rockland 1630

Suffern-Air Cond. 1 & 2 BR $380. For a complete townhse at $430. STONEGATE (914) 525.

AIRMONK 3-4 rms, 1-3BRs, A/C incl heat. VICTOR- 914-352-8085

ACK 292 Piermont Ave 1-2 bath,carpet,pool, $380. 0-0040-daily-914-948-5800

urn.-N.Y. State 1662

Country village, 1 hr NYC, 3 mily renov w/pto, ideal for 914-855-1790 10-5

Orange Co, 1 & 2 BRS from Heat included. 60 mins NYC E APTS (914) 986-5336

.-New Jersey 1663

E ½ hr exp NYC Bus or Trn ncy, 1&2 Br fr $238 2 BR Dplx, Patis $465 m to Executive Standards tige Air Cond Hi Rise

OR TV & UTILS FREE

Parking Attendant m Occupancy Arranged ers 60 So Mann 201-678-2177

m.-New Jersey 1664

UNTY NEW

o An Eye On Hudson River the fabulous

ENHOUSE

ANDERSON AVE, FSIDE PARK,N.J. ER OF THE PALISADES

ESS BUSES TO VN MANHATTAN OUR CORNER

l views of the Hud- anhattan's skyline pool, paddle ten- s, gym. with balconies rn security system parking avail.

ED NUMBER OF NEW LUXURY ENTS AVAILABLE

room .....fr $545
us 2-Bedroom
room $625

LS INCLUDE: NG THROUGHOUT & RECREATIONAL TES INCLUDING MING POOL

941-1900

on prem. Daily & Sun.

IER & CO.,Inc.

enthouse info. center 1stSt. 212-486-7000 ash. Bridge (upper lev- ee Exit. Turn left on Le- mile (becomes Palisade on Route 5 (Dairy Qu- n Ave. (1st light). Turn e Greenhouse.

FT-LEE VIC

TERS

BB

Road, Edgewater om Mid-Manhattan from $375 from $420 from $630 eparate din rm

ir special move-in completed build- orking, pool, sau- courts, gateman, cluded in rent.

OCCUPANCY
224-5005
premises daily & Sun
R & CO., INC.

FORT LEE

EMAN

USE

m Mid-Manhattan (cor Whiteman St) Suites fr $410 lso Available

OCCUPANCY
NEW!
461-3020
premises daily & Sun
R & CO., INC

Y LITTLE FERRY BELL VILLAGE Private Swim Club (1 Bdrm) fr $310 (2 Bdrms) $395 , gas, parking incl., ses at door, no pets MIDTOWN N.Y.C. G.W. BRIDGE HED MODEL APT. aily (201) 641-6256

FT.LEE & VIC spacious 1 & 2 bedrm Swim pool & tennis. & shopping, bus to fers. 201-461-8200 ASIVE WITH. R & CO., INC.

382; 1 BR $222; 2 BRs parking; nr GWB; view. 9301; 201-947-2019

Lee & Vic 2, 3 Br from $250 201-944-3077

on the Palisades 79th ST. MARINA

LAXY

NEW SELF NED LUXURY PT COMMUNITY

15 MINUTES MIDTOWN, UTES FROM LN TUNNEL ss Bus-At our Doorstep

Number of Apts ts begin at:
..........fr $445
2 baths ....fr $665
2½ baths ...fr $960
& Prof Offices avail

: Electricity, gas conditioning ship in HEALTH RACQUET CLUBS, CONCIERGE d shopping mall our village square ATE OCCUPANCY ry Day 10AM-7PM

ULEVARD EAST E PALISADES
1) 861-7400
2) 279-7400

coln Tunnel area. Take miles north to Galaxy s away! int Venture of & PARTNERS and the AL INSURANCE NY OF AMERICA OWNER MANAGED

HILL PARK cl. G/E. Agent on pre- (201) 372-5489

LLE-Adj to Princeton, & 2 BR apts & Twnhses fr Icco. (609) 883-3333

Apts. Unfurn.-New Jersey 1664

NEWARK Forest Hills Area
BEAUTIFUL HIRISE APTS
Reasonable rents incl all util. Cent air, secured parking $5-$10 mo. N.Y. bus stops at door. 201-482-5556.

Palisades, West NY-6040 Boulevard E Studios, 1,2-3 bdrm w terrace. Free G&E (201) 868-2630; 868-2244

PALISADES WEST NEW YORK VERSAILLES-LUXURY HI-RISE 6600 Blvd. East 201-869-0606

PARSIPPANY PARSIPPANY TROY HILLS, 4 rms, 1BR, 5 rms 2BRs, A/C incl heat. KNOLL GARDENS 201-335-0822

WEEHAWKEN-7 rm duplex, mod kitch, 2 bths, ample closet space, pvt ent, 5 min NYC 201-864-6674

Apts. Unfurn.-Conn. 1672

GREENWICH AREA, new duplex, 1½ bth, playrm, C/A, garage, no pets, 5 Ridge Pl., Greenwich, Conn. 203-531-1827

STAMFORD-2 bdrm Condo, 1½ bths, 2 decks, w/w carpet, a/c, all applncs. Avail now $465/mo (203) 322-1212 aft 5

Apts. Wanted Furnished 1693

MANHATTAN-Calm, responsible, L.A. based media person, needs winter sublet. (Lo rent rendezvous!) Will care for pets, plants etc. Refs. Call 782-1949 eves.

Studio or 1½ rms, east midtown, sublease or short term rental by prof'l man anticipating limited use. 683-5320 wkdys 10-6

Apartments to Share 1696

WEA-CU vic. Own rm in quiet, spac 3 bdrm apt. Elev bldg. 24-hr drmn. $147/ma + util. 850-5676

CAREFUL SCREENING 141 E 55 St
MAMSELLS A MAN'S SHARE
755-8817 755-8825
Call For Information/Brochure

ROOMS

Furn. Rooms-East Side 1901

23 ST & Lexington Ave GR 5-1920
HOTEL GEORGE WASHINGTON
600 MODERN ROOMS ALL WITH PRIVATE BATH, NEW TV, RADIO, COFFEE SHOP
WKLY $45 to $70
Daily From $15 to $20

23ST,145E-bet Lex & 3rd GR5-3840
700 ROOMS
The Hotel with a Swimming Pool
FREE TO GUESTS
HOTEL KENMORE
Sgl $30-37 wkly; Sgl $6-10 Dly

28 ST, 4 E-At 5th Ave.-MU 5-8300
HOTEL LATHAM
400 ROOMS WITH PRIVATE BATH
WEEKLY RATES $45 To $70
DAILY RATES $10-$18

32 ST-MADISON AVE LE 2-8400
HOTEL WARRINGTON
SINGLES $35-DOUBLES $40 WK UP

3555 35 ST, 229 E. Single, water, share shower, convenient location, business gentleman

38 ST. COR MADISON AV 685-3700
HOTEL LANCASTER
FREE TO GUESTS
& MOS HEALTH CLUB MEMBERSHIP
TV IN ROOM
WEEKLY $48-$68 SINGLE

51 ST, 230 EAST. 2nd & 3rd AVES
PICKWICK ARMS
NEW LOW RATES
$39-$41
WEEKLY $53-$59.50
(WITH PRIVATE BATH)
DAILY $10.00
COMPLETE HOTEL SERVICE
BLOCK from Crosstown Subway

Furn. Rooms-West Side 1902

43rd St, West of Bway 947-6000
HOTEL CARTER
All Air-Conditioned
700 BRAND NEW ROOMS
All private baths & radio
All with giant 21" TV
Popular priced coffee shop
Daily from $18 to $24
Weekly fr $56 to $84.

57TH, 353 WEST Near Broadway
HENRY HUDSON HOTEL
Nr Coliseum, Lincoln Center, Park Theaters, 5th Ave Shops & Restaurants.
Rooms, Pr Bath $45-$75 Wk
& Furnished Apts
27 FLRS, SUNDECK, STEAM RM
SWIMMING POOL
RESERVATIONS CO 5-6100

79 ST 201 W. HOTEL LUCERNE 1&2 rms W/cooking. Respectable, low daily, wkly & monthly rates. 362-7100

81 St West-Pleasant, quiet, lrg. kitchenette, lrg closet, 1-2 busns girls. Refs. + sml single: EN2-7547.

Bway M 63rd St 265-7400
HOTEL EMPIRE
at Lincoln Center
Live at the World's Cultural Center
Coffee Shop on Premises
Weekly from $42 to $84
Daily from $18 to $28

BROADWAY 2166 & 76 St 787-1934
HOTEL OPERA
Completely Modern Hotel
Weekly $35-80 Daily $10-20

BROADWAY 600 W 113 ST
Low rates furnshd rms with & without cooking avail. Nr. Columbia Univ

HELP WANTED
2600

ACCOUNTANCY Mgr's Apprentice, $14-$17K. Must be corp image articulate type with deg and min 2 yrs large public or ind'l exp. High visibility. 80% tuition reimb for MBA studies. Immed intvw. Bob Franklin 532-3330. Focus agency 71 Vanderbilt Ave, NYC.

ACCOUNTANCY-Airline $17,000 No deg reqd. 5 years airline acctg bkgd nec—revenue acctg & disbursement exp. Free travel—Midtown. BELL Agency 485-5 Ave (41-42 St)

ACCOUNTANT
PROMINENT EAST SIDE PUBLISHER
Has several openings for Staff & Senior Accountants. Successful applicants must be a graduate accountant, have minimum of 2 years public or "Fortune 500" experience. The jobs are stepping stones into management positions, offer excellent salaries & benefits. Mail resume including salary history in confidence to: Y8644 TIMES

ACCOUNTANT ....$15-16K S.E.C. Reports. Uniform net capital requirements. F.O.C.U.S. Reports. Major Brokerage house offers 10-15 Pct Bonus all benefits + dental. FEE PAID Call: PETE WYCKOFF MAHONY Agency 11 John St 571-0300

ACCOUNTANT
Permanent, full time, hvy exp for lg real estate firm. Must relocate to Albany, N.Y. Will pay top sal. Suite 608, 41 State St. Albany, N.Y. 12207.

ACCOUNTANT
SENIOR & SEMI SENIOR
CPA firm, min 4 years, strong audit experience. excel opportunity, permanent, fringe benefits. Y8635 TIMES

ACCOUNTANT-JR
Retail exp reqd. Sal open. Opportunity, growing midtwn org. Send resume & sal history to PP132 TIMES

ACCOUNTANT
CPA firm NY-NJ seeks person with 2-3 yrs public exp. No overnite travel. Benefits. 212-423-7030, 201-944-3910

ACCOUNTANT
background of public helpful. Knowl of cost reqd for div 500 Fortune co State salary Y8772 TIMES

ACCOUNTANT/CPA
For medium sized Long Island firm. Experienced in taxes & audits. Write: Y2044 TIMES

ACCOUNTANT
CPA Office, minimum 1 yr audit & tax experience. State sal req Y8596 TIMES

ACCOUNTANT ALL LEVELS
$20 to $30 K 889-0020

ACCOUNTANTS TEMP NO FEE
ACCOUNTANTS EXCHANGE
1457 Broadway (at 42nd St)

Accountant-Internal Auditor
Hospital exp. $14-16,000
Box 611, Rm 901, 110 W 40 St, NY 10018

ACCOUNTANTS
Medium size CPA firm, Midtown, seeks bright, aggressive Accountants with at least 3 yrs public exp for permanent Audit Staff. Career opportunity. Send resume and salary requirements, in confidence. Y2198 TIMES

ACCOUNTANTS Jr/sr-many fine oppys lite/hvy exper; fee paid $12-20000 Dan Howard agency 120 Bway

EMPLOYMENT AGENCIES 2500

Fee Paid Openings

Dict'phn Secys-Expd	$185
CRT Ops-Exp'd	$170
Clerk/Typists	$160
Secys-Exp'd. Lt Sten	$180
Bank Tellers-Lt Exp	$145
Ins.Raters-Exp'd	$200
Secys-Admin Exp	$210

'REPUBLIC' agency
181 BROADWAY 5th FLOOR
telephone: 964-0640

TERMINAL-NO FEE AGENCY
150 Nassau St (Since 1917) 233-1135
Adv/Ins/Legal/Brkerage/Bank/SS
Interviews 9-5 & By Appointment

COLL GRAD NEVER A FEE $8,000+ No exp nec, mdtn co, some typing Blaine Agency 535 5th/44 St/Rm 1510

Career Placements Agency
370 Fulton Av Hemp LI 516 IV 5-5800

CRIS ASSOC. Inc agency 274 Madison Intrvws 9AM-1PM DR 9-0320

ENGINEERING-EMPLOYMENT SERVICE-TECHNICAL AGENCY SINCE 1925-217 Broadway

GAL/MAN FRI'S, CLERICALS, SECY. FEE PAID $125-150 ESSEX Agency 507 5 Ave (42-43 St)

SECYS W/WO STENO $150-$200 Outstanding. Dvsfd F/Pd Positions FORTUNE agency 505 5 Av 682-8600

Admin Ass't Specialists
NURLEY-NORTH agency 1E42 Rm402

McLEAN AGENCY
51 EAST 42 ST 986-4020

RONSYN AGENCY 507 5th
On vacation to Jan'3. Happy holidays!

WEHINGER SERVICE INC. AGENCY 150 B'WAY 13TH FL 227-4540 REFER TO SUN (12/12) LISTINGS

BASIS
'CUSTOM JOB MATCHING' Agency
20 East 46 Street

Personnel-Benefits'	to $18M
Personnel-Intrv	to $18M
Accountants-Fin	to $20M
Accountants-Tax	to $22M
Accountants-Auditors	to $20M
Secretaries	to $230
Secretaries-Legal	to $260
Secretaries-Bilingual	to $225
G/M Fris	to $200
Reccpt/Typ	to $165

Brody Agency
274 MADISON AVE
889-5400
LAW & COMMERCIAL POSITIONS

EXEC SECYS-Never a Fee-Qualified Secys will find a better position at The Berkeley School Agency 405 Lex Av (42nd) Suite 201 YU 6-3470

TYPISTS (3)-Mdmnt Assts F/Pd $150 Gd phone manners. Rapid typists 60wpm. W. Vill. Truck'g Co. 9:30-6. Terminal agency 150Nassau 233-1135

Industrial 2506

25 W 14 St
Employ Center Bldg
(Between 5th and 6th Aves)
Daily 6:30AM-5:30PM; Sat 7:30-1PM
Factories Restaurants Stores
Offices Shipping & Receiving Stock
Hotels Hospitals Institutions
Auto Trades Driver Sales
Building Trades and Services
Machine Shop Industrial Engineers
Commercial Technical Supervisors
Maintenance Bungalow Colony Agency

GENEVA $125 to $20M yr.
25W14 St Apply All Week 255-8400 Industrial, Mechanical, Technical, Bldg Trades, Construction, Machine Shop, Auto Trades, Auto Mech, Restaurant, Hotels. Engineering, Commercial, Supervision, Office, Executive, Managerial, etc. Daily 7-5:30PM&Sat to 1PM (agency)

Help Wanted 2600

ACCOUNTANT
MFR LOCATED IN WESTCHESTER COUNTY. MIN 5 YRS PUBLIC ACCOUNTING EXP. STATE SALARY REQUIREMENT. SEND RESUME TO: P.O. BOX 781 NEW ROCHELLE, NEW YORK 10802.

ACCT-JR
Long est'd medium size CPA firm has opening for Jr Acct. Degree & 1yr public exp essential. Send complete resume Y2014 TIMES

ACCOUNTANT FEE PAID TO $23000
AUDIT PLANNER
midtn: no tvl: MBA, 5yrs exp; some EDP Health Care audit exper helpful.
ACCOUNTANTS &AUDITORS
30 E 42 St (Agency) 687-5656
2600 dec 14

ACCOUNTANT FEE PAID TO $23000
AUDIT PLANNER
midtn tvl; MBA, 5yrs exp; sm EDP Health Care audit exper helpful.
ACCOUNTANTS & AUDITORS
30 E 42 St (Agency) 687-5656
2600 dec 14

ACCT/CONTROLLER
Progressive Wall St commodity firm seeks acct/controller w/min 3yrs exp. Familiar w/US & foreign commodity markets to supervise bkpg, computer input, trial balance, payroll & order room. Must be able to step up own systems & controls. Sal range $15-$20,000. Send resume in confidence to Y8708 TIMES

ACCOUNTANT
Experience in all phases of accounting, financial statement, cost records, etc. Excellent salary with above average fringe benefits. Send resume to Personnel Director,
CONSUMER'S UNION
256 Washington St Mt Vernon NY 10550
"An Equal Opportunity Employer"

ACCOUNTANT
Excellent opportunity. Controllers office. Medium sized corp. High exposure. Midtown location. Work exp and degree preferred.
MU 9-5100 Ext 247

ACCOUNTANT—STAFF
Fuel oil co looking for staff acct w/min 3 yrs exp to work in controller's dept. G/L, bank rex, acct analysis, P/R taxes. BS in acct'g helpful. All major benefits incl pension & medical. Salary to 14K. In confidence, reply to Y8828 TIMES
Equal Opportunity Employer

ACCOUNTANT—STAFF
Fuel oil co looking for staff acct w/min 3 yrs exp to work in controller's dept. G/L, bank rex, acct analysis, P/R taxes. BS in acct'g helpful. All major benefits incl pension & medical. Salary to 14K. In confidence, reply to Y8828 TIMES
Equal Opportunity Employer

ACCOUNTANT SR
Listed No NJ retail food corp seeks "Corner"-Responsibility for account analysis & explanation of budget variances. Retail background a plus for this excellent oppty. Send resume & salary req to Y8757 TIMES

ACCOUNTANT
for small public conglomerate located in Queens. Must understand all phases of internal accounting & able to prepare consolidations & tax returns. Send resume & salary requirements to Box 133, Whitestone, N.Y. 11357

Accounting-Payroll Clerk
Desire a bright person with a good figure aptitude. Computerized payroll & acct payable exp helpful. Co loc 23rd & Park Mr. Randell 777-3002

ACCOUNTS PAYABLE
ASSISTANT TO SUPERVISOR
Major service corporation seeks individual with minimum 2 years A/P supervising experience. Must be able to handle responsibility & take charge of dept when necessary. We offer excellent starting salary, full co paid benefits in a recession resistant, expanding industry.
APPLY IN PERSON
25th FLOOR
2 Penn Plaza (32 St & 7 Ave) NYC
An Equal Opportunity Employer

A/P CLERK $145
Processing invoices, typing, phone work. Convenient location. (agency)
BUSINESSMEN'S CLEARING HOUSE
1 Penn Plaza, Suite 2032, 564-5350

Accts Payable Clerk F/Pd To $180 TV company need any exp in A/P. Will train in EDP. Light typing. K&M agency 535 5th Ave 986-4959

ADMIN SECY FEE PAID
TO PRESIDENT
Fast longhand OK. Fashion accessories distributor. Client contact. Oppty
OLIAN AGENCY 1 E 42 ST

ADMIN ASST. $10-$11,000
RESEARCH
Excel investment firm seeks brite person w/good secy skills to assist Research Director. Top benefits!
ACCURATE agency 150 Bway 233-7770

ADMIN ASST FEE PD To $12,000
EXECUTIVE SUITE
assist VP major corp. Handle deal, spec prgt, own corresp. Type/steno K&M agency 535 5th Ave 986-4959

ADMIN ASST. FEE PAID
SALES ASSISTANT
Fine Wall St. Investment Co. seeks person w/some sales exp. Secy skls.
ACCURATE agency 150 Bway 233-7770

ADMIN SECY FEE PAID $12,220 VP seeks stylish asst, mdtwn skills Lou Baker 11 E 44 agency 697-9530

ADMIN SECY $250 FEE PD
SWEETY PIE EXEC $250
KENT agency 16 E 42 St 9 Fl

ADMIN Gal/Guy Fri Architect $175 Plush atmos; fab boss; rap, advcmt! PARKER agency 18E41st Rm402

ADMIN Gal/Guy Fri Showrm $175 Plush sml ofc; resp person; gd hrs! PARKER agency 18E41st Rm402

ADMIN Gal/Guy Fri PP $185 Fortune 500 co. Learn biz; advcmt! PARKER agency 18E41st Rm402

ADMIN Asst 'Graphic Arts' $185 Top Co Pays Fee "GROWTH" SCREENED agency 15E40 .... Rm404

Help Wanted 2600

administrative secy
film
executive
midtown
$215/fee paid
Major entertainment conglomerate in plush midtown offices needs bright energetic person to make travel arrangements, screen calls and handle confidential reports. Excellent benefits and promotions. Average skills fine.
plymouth personnel/490-0380
565 5 Ave(46St) Suite 705 agency

administrative secy
midtown
travel
group
$210/fee paid
Assist executive of leisure time division of major corporation in beautiful, convenient location. Get involved in varied responsibilities and projects. Excellent benefit package includes year end bonus. Average skills fine.
plymouth personnel/490-0380
565 5 Ave(46St) Suite 705 agency

ADMINISTRATIVE SECRETARY
PUBLIC RELATIONS
$200/FEE PAID
Become involved in interesting field good typing. NO steno. desire to work on own and handle diversified duties. Outgoing personality essential and ability to deal with clients professionally.
RUTH MILES
6 E 45 agency MU 7-3587

ADMIN ASST
Busn exp, order processing, inventory, office procedures, heavy detail, import knl desirable but will train. Unique oppty for shirt sleeve, ambitious individual to work with owner of small busn. Leader in its field. Est 55 yrs. Y8784 TIMES

ADMIN ASST
MUSIC PROD CO
Lite bkkpng, top secy skills, pleasant small office. References/experience required. Salary negotiable. 751-2510

Admin Secy (Steno) Fee Pd $11,500
SPECIAL PROJECTS
Interesting Spot-Fortune 100 Co
CHOICE
18 E 41 (Rm 1103) agency 679-2423

ADVERTISING NO FEE $13,000
PRINT TRAFFIC COORD
Production knwl nec for print control coordinator spot w/top ad agency.
the FRY agency
17 East 45 St (5th-Mad) 687-2711

ADVERTISING SECY
One of the nicest cos in Adland seeks indiv to grow with job. Chance to use brains + be promoted into management.
F/pd $737 Call Laura Sands 759-5900 Snelling & Snelling Agency 155 E 55 St

Ad Agency, Industrial, Copy contact, at least 5 years. exp. Sal. & bonus, profit sharing. Gd. equity opportunity. Permanent. Resume & salary req. Y8763 TIMES

ADV F/PD to $35M
ACCT SUPVSR
Surgical prod. Agcy exp nec. Interviews by appt only-PL2-5670 655 Mad (agcy) TOBY CLARK

Very active office needs bright person to assist account executive good skills/ dictaphone Sal p open Advertising/media exp preferred call 371-4750 ext 226

ADV PROD TRAFFIC ASST
Some knowl graphic arts & radio, TV forwarding. State salary requirements Y8900 TIMES

ADV A/E's $25K+
Major agcy, package gds exp pref archer agency/271 Mad/40 St/685-4906

Advertising Copy $25-30,000 fee paid Package goods, cosmetics. Kellogg agency 475 5Av (41St) 4th floor

AIR-COND MECH TRAINEES
SOME EXP AIR-COND & REFRIGERATION FIELD. BKLYN 451-0820

AIR COND SVCE MGR-Estimating exp pref'd but not necessary. Top salary. All benefits. Y8388 TIMES

AIRLINE JR SECY $175
1 yr exp any field. FREE TRAVEL
RANDOLPH Agency 101 PARK (40 St)

ARLN GAL/guy FRI to $175
AMERICAN agency 18 EAST 42 ST

APPLIANCE TECHNICIAN
Sunny So Calif needs major appliance technicians & parts man. Expd only. wages open. Send resume to: The Agitator Shop, 4238 Mission Blvd, Pomona, Ca 91766 or call 714-627-3817 EOE

ARCHTCT F/PD $300-350
Large major store interiors
BADIG Agency 160 Bway 267-4591

ARCH/INT F/PD TO $25,000
Sr Planner/8 yrs exp dept store nec
Career Builders Agency 501 Mad Ave

ART DIRECTOR
Sales promo agency needs visualizer w/ multi-media a/v exp. $12-15M. Write Y8825 TIMES

Art Mech'ls-Heavy $220
Kellogg agency 475 5Av fee paid

Art Trainee Bronx $120
Kellogg agency 475 5Ave fee paid

ART Dir-show! excel concepts/graphics quality trade/ethic drug accts $35M Allan Kane agency 20E46 687-5566

ARTIST STAFF POSITION
JEWELRY
We seek an experienced artist for rings and other jewelry products. Must have portfolio with ring drawings to show at interview. NO FREE LANCE.
575-8039

ARTIST-MECHANICAL PASTE-UP
Versatile, with at least 2 yrs exp. for entertainment industry organization located in Nassau Co. Reply PP148 TIMES

ASSISTANT BOOKKEEPER
Queens Plaza. A/P, A/R. Good salary & benefits. Call 361-0110

ASSISTANT BOOKKEEPER
Garment exp in all phases, busy ofc. Call aft 12, 221-1871

[illegible] 9-5 mdtn [illegible] co-knowl trcs-phone voice-cov-[illegible] DANTON Agency 152 W 42 St WI 7-3830

ASST BKKPRS FEE PAID
Register by phone 689-7247 or 689-5555. Kellogg 475 5Ave (41St)

ASST.BKPR Part Time $Excl
Small congenial office.
LARKIN agency 342 Madison rm1918

ASST.BKPR Gd Opty! $OPEN
MANUFACTURING FIELD
LARKIN agency 342 Madison rm1918

Help Wanted 2600

ASSISTANT PLUS TO
EDITORIAL CONSULTANT
Editorial consultant with distinguished newspaper and TV career seeks assistant capable of research, related writing and modest but interesting secretarial chores. 4-day week. Choice location. Tolerant boss. Ideal apply for fairly recent college grad intent on journalistic career. Learning while earning. Y8685 TIMES

—ASSISTANT—
TO BUSY EXECUTIVE
Recent coll grad pref'd. Duties are keeping detailed purchase records: customer, supplier & salesmen liaison. Must be self-starter interested in future oppty. Submit resume: PO Box 84 Wyckoff sta, Bklyn, NY, 11237

ASST. TO ART DIRECTOR
FOR P.O.P. DISPLAYS
Paste-ups, mechanicals-color key. Some expd req'd. Salary open. Full benefits. Dauman Displays Inc. 327 W 34 St. 947-7030

ASSISTANT TO
Client Svces Administrator
Must be accurate typist willing to learn. Able to concentrate on details. Will answer phone, greet visitors. Pleasant personality a must.
Y8646 TIMES

ASST BOOKKEEPER
Accurate typing skills, own correspondence, salary open. Resume to PP187 TIMES

ASST BKKPR
Canal St area; knowledge of cash receipts & payroll; light typg, data processing helps; $150. range. Call 10:30 to 5: 966-0672

ASS'T PROD SUPERVISOR sheltered workshop dntn Bklyn. Exp assembly, QC, S/R. Simil exp pref. Excl bnfts 875-0710 x 237

ASST BOOKKEEPER
5 days, 9-5, midtown eastside. Good benefits, salary open. Mr. Fuchs 688-2243

ATTORNEY
Prominent midtown firm (approx 80 attorneys) seeks attorney with 1-4 years experience in insolvency and commercial-secured credit matters, with some court room experience. $26,000 to $34,000 per annum. Send resume to Y2043 TIMES

ATTY-Chem Patent exp $25-40M. Counsel & staff optics Fine Client Corp 254-9300 Meridian agency 25W43 f/pd

AUCTIONEER
Experienced in selling pawnbrokers' unredeemed pledges of all kinds.
Phone if interested CA 6-0727

AUDIO VISUAL SPECIALIST
NYC public sector training firm reqs audio visual specialist with exp of orientation to A-V uses in training delivery. Exp in video, audio cassette equip, editing & prodn skls desirable. Layout & prodn skls a +. Sal 10-15K. Send resume to Y2053 TIMES

AUDITOR, JR
Large savings bank seeks person with 1-2 years' bank audit experience. Night student ok. Good salary: all paid benefits. Send letter and/or resume to:
BOX NT 2061
810 7th Ave., New York, N.Y. 10019
An Equal Opportunity Employer M/F

AUTO MECHANICS
VW dealer need exp'd A + O mechanics. Top sal, all benefits, union shop. Island VW Oceanside LI 516-536-0010

AUTO SHOP FOREMAN M/F
Exclusive Mercedes-Benz Dealership seeks foreman with Mercedes technical experience. Must have proven track record & be able to take full charge of shop. This position pays top salary & incentives, + an excellent fringe benefits package. If you are interested, write in confidence to: Y8976 TIMES.

AUTO SERVICE MANAGER
Aggressive L.I. new car GM dealership needs Service Mgr fully oriented GM procedures & factory claims. Must have ability take-charge & build up Service dept. Sal + bonus + fringes + car. Resume Y8655 TIMES

AUTO MECHANICS
Min 5 yrs exp in front end, brakes, tune-ups etc. Own tools. Fringe benefits. Career job. Apply in person aftr 5 PM.
PATCO AUTO SERVICE CTR.
43-25 MAIN ST., FLUSHING NY 11355
OR CALL (212) 461-5593

AUTO OFC MGRS/ASSTS-F/PD
Wstchr-LI-Bklyn-OR 9-7716 to regis Wide range opptys/sals-now/future. K.H. WAITE agency 280 Madison/40 St. AUTO SPECIALISTS SINCE '63

AUTO PD ADJUSTER
EXPD, 914-237-1279

AUTO PARTS MGR
GENERAL MOTORS EXPERIENCE
Capable person to take charge of stock room. Must supply references. Up to $150 to start. Call (212) 367-0776

BAND SAW OPERATOR
To work nights, Woodworks, round cutting, minimum 1 yr exp.
516-248-1486 Shoes By Edward Dorf

BANK Fee Pd to$12K
MONEY TRANSFER INVESTIGATOR
Knlge of International&Domestic money transfer investigation. Must know CHIPS, Fed Funds. 1yr + exp. Contact Brian Drum 233-7550
DRUM agency 150 Bway rm 1203

BANK Fee Pd to$10,000
LETTERS of CREDIT
Top bank needs person w/2yr min exp in payments, checking&issurance. Contact Brian Drum 233-7550
DRUM agency 150 Bway rm 1203

BANK FEE PAID $14-18K
CREDIT ANALYSTS
Domestic major bank exp necessary for this exceptional opportunity. SALEM 485-5 Ave Agency 687-5380

Bank Teller Trainees
Several openings avail for indivs who are HSG's, have excell math & verbal abil & very recent job bkgd. Positive agency, 964-8820, 160 Bway

BANK-Co Pays Fee + Benefits
TELLERS $120/150+
Savings or comml Len Adams
KLING AGENCY 180 Bway 964-3640

BANK FEE PAID to $200
LOAN & DISCOUNT
International or Domestic experience. SALEM 485-5 Ave Agency 687-5380

BANK
SAVINGS TELLER
Midtown N.Y. bank, At least 1 yr exp. Good working conditions. 481-0035

BANK FEE PD to$220
L/C CHECKER
STREULI agency 150 Bway, RE 2-0158

BANK Credit Analyst, Fee Paid $14M Spanish speaking; top benefits. HORN 505 5 Ave, 687-6030, agency

BILINGUAL SECY $10-14K
FRENCH/GERMAN
Intl monetary organization, dwtwn/ uptwn. Must have excl skills. Speak fluent German or French w/English.
CALL FOR APPOINTMENT.
SALEM 485-5 Ave Agency 687-5380

BiLingual French-Engl Secy
sten in both languages. Sal commensurate with exp Immed hire. Mdtwn. Intl. Frt Frwrdrs. Write Y8373 TIMES

BILING Italian/Eng Clk Typ $170 F/PD Fluency a must. Mr. Pell 349-5983 Godel Agency 160 Bway

BILING Secy-German $250 To Pres. Excel Benefits. Fees pd. PARKER agency 18E41st Rm402

BILINGUAL Secys Fee Pd $145-$275 Secretarial skills + any foreign lang BIL-LU agency 415 Lex MU 2-5740

BILLER-Will compute & prepare 3rd party billing. Must be familiar with Blue Cross/Blue Shield, Medicare, Medicaid, Commerc Ins., Workmen's Comp. Hosp exp prefrd. Statistical capabs nec; clerical skills desrble. Call 240-1538. An Affirmative Action Employer.

BILLER
Cue Magazine needs someone with exp in handling magazine adv billing. Typing. Call 371-6900 ext 245

BILLER TYPIST-Busy midtown office seeks experienced biller. Must know Hermes 4 or Burroughs. 9:30-5:30. Salary based on experience. Call 736-0210.

Biller Typist/Recpt $200/175 1+yrs exp; gd handwrtg; chld refs; fee repaid. Jay Gee agency 270 Mad/40st

BILLER TYPIST/TELEX
Min 50 wpm, elec type, genl ofc duties, exp reqd. 265-0025.

BILLING CLERK-TYPIST
Gd at figures, mature ok, free parking
Bklyn. 834-0770

BILLING Clerk expd. Must type, invoicing, phone, and varied work. Steady, overtime. Midtown. 594-3101

BKKPR F/C OFF MGR
Ass't to Pres. Typing, sml 57 yr young firm. apply, 725-8625, 682-9147

BOOKKEEPER $OPEN
Thru G/L, midtown shoe company
M. HANNON Agency 366 Mad 697-6850

Bkpr-Asst Office Mgr. Fee Paid $300 top company, all benefits, apply HORN 505 5 Ave (42 St) agency

Bkkprs & Assts agency fee paid Register by phone 689-7247 or 689-5555 Kellogg 475 5Ave (41St)

BOOKKEEPER-FULL CHARGE
Transportation exp a plus. Growth potenth. Excel bnfts. Dwntwn 466-6004

BKPR Jewelry to$250 Fee Pd Sml co, non-pressure; gd typg; advcl PARKER agency 18E41st Rm402

BKPR Garment Fee Pd $250 Prof. Share; hi bonuses & gd bnfts! PARKER agency 18E41st Rm402

BKPR Asst. A/P Fee Pd to$200 Any Garment exp. Top co/top bnfts! PARKER agency 18E41st Rm402

BKPR Asst. Showrm Fee pd $200 Grt boss; lvly ofc; 1yr exper ok. PARKER agency 18E41st Rm402

BKPRS/Assts 'Top Law Co' $165/195 No exper nec. Non-pressure. Fees pd SCREENED agency 15E40 .... Rm404

BOOKKEEPER, F/C
Thru G/L. Smaller ad agcy. Ad agcy exp hlpfl, but not nec. Pleasant surroundings. Permanent. Generous benefits. Work closely and be noticed by top management. Excl oppty for advancement. State experience and salary. PP141 TIMES

BOOKKEEPER Full Charge and Assts
FEE PAID
THE ONE AND ONLY
BOOKKEEPERS UNLIMITED AGENCY
505 FIFTH AVENUE (42nd)
Oxford 7-7878
Bkprs and Office Mgrs Exclusively

BOOKKEEPER F/C
FEE PAID $15-16M
ELMSFORD
NEAR WHITEPLAINS
Must speak German: Good typing nec. CARLTON Agy 485 5th Ave 697-6550

BOOKKEEPER ASST
Excellent opportunity for individual with bookkeeping education background and some experience. Will train to eventually assume full charge. Good starting salary and benefits. Congenial office. Canal St. area. Send resume to Y8751 TIMES

BKKPR-F/C-OFC MGR
Control & supervise bkkpng dept, must accept responsibility & have initiative to maintain oper. Expd all phases thru G/L, payroll & tax. Knowl NCR or sim important. Sal open. 889-9208 Mr Kaplan

BOOKKEEPER
Div of nat'l Co. Post G/L, knowl subsidiary records, reports etc. Good starting sal. Excel bnfts pkge. 3-5 yrs exp desired. Call Ms Solow 532-0444
An Equal Opportunity Employer

BOOKKEEPER F/C. Fifth Avenue import firm. Solid exp thru G/L. 'Hands-on' import/export exposure. Methodical with mind for figures. Salary $13,000. FEE PAID
ROBERT HALF PERSONNEL Agencies 522 Fifth Ave (44 St) 221-6500

BOOKKEEPER
ADVERTISING AGENCY
To assist comptroller. Capable of supervising 3-person acctg dept. Adv agency exp very essential. Salary to $15,000. Y8908 TIMES

BOOKKEEPER
Knowledge of A/R & A/P
Garment experience.
Call Fay (212) 736-0725

BOOKKEEPER
FULL CHARGE
Expd general ledger, trial bal, bank reconciliation & computer payroll, refs reqd. For infor PL1-8888

BOOKKEEPER F/C
All books thru G/L. Importing busn, attr midtn loc. 1 person bkkpg operation. Y8759 TIMES

BOOKKEEPER F/C
Payroll, trial balance, all taxes, medical forms, Queens vic. Pleasant working conditions. Car necessary. Reply to: Y2220 TIMES

BOOKKEEPER
Construction Bkgd Prefd
Mature person with previous experience. Call 752-5585.

BOOKKEEPER-A/P
Expd, must be familiar w/NCR or sim. Pleasant surroundings 9-5pm. 889-9208 Mr Kaplan

BOOKKEEPER, F/C
Thru Trial Balance, payroll taxes. For a major nonprofit theatre group.
Y8721 TIMES

BOOKKEEPER
with some typing exp to assist controller. 35 hr wk + many benefits. Send resume with desired salary to Y2059 TIMES

BOOKKEEPER—F/C thru G/L. Sml midtwn publisher. Pblshng exp desirable but not essential. Send resume, rm 601, 424 Madison Av, NYC 10017 or call PL 3-3809

Bookkeeper, competent, motivated, all functions, manual posting, billing, typing, permanent; up & incl G/L, taxes, payroll, Perm. $11,000. E90 TIMES

BOOKKEEPER ASST
some knowledge of P/R taxes, can add, work outside w/acct at diff retail stores each day. Mature. Y8891 TIMES

BOOKKEEPER FULL CHARGE
thru G/L. Request salary req & resume. Min 5 yrs exp. PP186 TIMES

BOOKKEEPER
Full or part time. Mdtn Manh. Doctor's Grp. Send resume Y2047 TIMES

BOOKKEEPER-ACCTS PAYABLE
FREE VACATION TRAVEL BNFTS
CLEMIE LYNN AGENCY
500 5th Av (rm 1250) 221-8206

BOOKKEEPER
3 day week. Midtown. A/P, G/L. State salary PP136 TIMES

BKKPRS & ACCOUNTANTS/TEMP ACCOUNTEMPS 221-6500 NO Fee Div Robt Half Prsnl Agencies 522 5th

BOOKKEEPER, F/C
Garment exper. $200-225. 924-2110.

Bookkeeping Machine Oper.
Min 3-yrs exp. Heavy volume A/R and A/P. Conservative/business appearance and stable work background essential. Opportunity for advancement with rapidly expanding firm. Good benefits Call Mr. Schultz 674-6333

BKKPG CLERK $150
Will be doing lite typing. 40wpm. Working with purchasing journals, cash disbursements, A/P. Exclnt benefits!
BUSINESSMEN'S CLEARING HOUSE
1 Penn Plaza Rm2032 agency 564-5350

Burroughs Bkpg machine operator permanent $165 no fee. Call Mr. Good 682-7090 Pares Agency 505-5th Ave.

Buyer Sr. Sporty gds leads to M.M.
$33-38,000
Fine expanding financially strong store; No fee Able agcy 475 5Av MU9-5500

Buyer-trimmings-womens or menswr mfg exp-natl co-great opy-f/pd-st $200 DANTON Agency 152 W 42 St WI 7-3830

CAMERA
RENTAL SPECIALIST
Knowledge of photo equipment a must. Excel oppty for growth. Good salary + many fringe benefits & bonus.
OLDEN CAMERA 725-1234

CARPET SALESMEN M/F
Expd for retail chain, Bklyn, Queens, L.I. Great oppty. Call Mr Frank all week 212-376-7414

CASHIER-3 NIGHTS
Busy eastside restaurant. Permanent. Mature. 6-11:30PM-no Suns. Write full name, references w/inquiry. Y8716 TIMES

CASHIER M/F DAYS
Busy theater district restaurant. Credit cards. PBX a must. Rosoff's, 147 W 43 St.

CASHIER
Highly experience, for busy Manhattan Restaurant 673-7518.

CASHIERS/COSMETICIANS
No Nites Or Weekends. Trainees Consid 147 W 42 Pharmacists agency 736-0382

CASHIER-phone. Sat-Sun 9am-9pm, exp nec. Apply in person P.J. Bernstein Deli, 1215 3rd Ave (cor 70 St)

RECEPTS (3) F/PD $140

FASHION BUYERS
Menswear buyer at plush 5th Ave store needs 3 someones brite & organized to assist & learn in busy dept. Handle phones, clients, corresp. Typ 40. gd benefits. 30% store discount.
ENWOOD Agency 6 E 45 St 682-4080

CHAUFFEURS
FOR LIMOUSINE SERVICE
Exp necessary. Must live in Manhattan. Full time. Long hrs. Gd opportunity. call 595-1890 bet 9-5pm only.

CHAUFFEURS $160-$250 Trucks, trailers. City. Steady work Edwards Agency. 110 Reade St. NYC

CHAUFFEUR New Jersey $10K + To Pres. Top Bnfts. Fees Paid. PARKER agency 18E41st Rm402

CHEF, EXPD
With natural foods and continental cuisine. Salad exp hlpfl. Reply Y8684 TIMES

CHEMICAL ENGINEER
Broad knowledge fuel/chemicals in general, particularly factory fuel furnaces. Must respect ecology-work closely with sales staff-mellow psychology but lots of energy. Great pay + apply at ground floor of new Swiss American co in Boston, Mass. Interviews Thurs & Fri in Boston. Air Again + S, Inc (617) 547-0492

CHEM COSMETICS to $22K F/Pd Exp: Lipstick-Emulsion-Nail Polish SmithKing agency 11 B'way 344-2000

CHEM/PKGNG/PRNTG
NY/NJ/New Eng/Midwest/Pa
GARDNER agency 545 5 av 687-6616

CHEMIST
SENIOR-R&D
Wanted PhD in organic chemistry, 8-10 years experience in industrial & academic R & D. Required experience includes extensive research, transition metal catalyses. Minimum of 5 years experience organic synthesis & process studies. Experience in paint analysis required. Send resume with salary history to: Y8718 TIMES

CHEMIST ADHESIVE
Experienced. Progressive expanding firm. High salary plus extras. Metropolitan area. Y8853 TIMES

CHEMS-FLAVORS $23-30,000 R&D/applications; food/beverages H. LEONARD Inc., 20 E 49 Exec Search

CHESHIRE OPERATOR
Expd on #525. 51 W. 21 St 5th flr.

CIRCULATION MGR: Strong direct mail exp, supervise fulfillment. Career oppty leading to early promotion to publishers job. Group of small, serious journals. Mid-Manhattan. $25,000+. Box 4220 GCT, NY, NY 10017

CIVIL ENGINEER
HIGHWAY DESIGN, 5-10 years experience. Consulting engineering firm. Send resume & salary requirements. Y2711 TIMES An equal opportunity employer

CLERICAL
ASST TO FOREMAN
Tool Mfg: Keep Accurate Records: File Blueprints. Check Tools; Good Eyesight Essential; Benefits; Steady Work; A/C Plant.
DTR 345 Hudson St. NYC 475-2530.

CLERICALS
(2) DATA PROCESSING CONTROL CLERKS
Computer service bureau. Lower Westchester area. (914) 738-0030 Mr. Pitchon

CLERICAL, typing, filing, general ofc duties. Heavy phone work. Must have good phone personality. Real estate mgmt ofc, Grand Central area. $125 For appt call 682-7300 aft 9:30

CLERICAL FEE PAID $110-150 Leading co seeks clerical help, various depts. W/Wo typg. NO filing positns. DORAL agency. 505 5Av(42St) Rm 1003

CLERICAL Prod/order dept. Diverse duties. Pleasant office, company benefits. Apply in person 2-4:30 Miller Bros, 135 W. 50 St. 10th flr

CLERKS
30
-NEEDED-
NO TYPING WALL ST
Must make Neat appearance & be bondable. Ref's will be checked.
AMERICAN TEMPS
2 John St (Near Fulton)

CLERK TYPIST FEE PAID $160
Train for secy, no steno, lrg financial firm. 35 hr wk. Lrg cash bonus.
B & B AGENCY
12 JOHN STREET
10TH FLOOR
233-2130

CLERK TYPIST
Non-profit medical association seeks capable person to handle membership records on computerized system, own correspondence, some billing & record keeping. Type 50 WPM. Call 10-2pm: 889-0717

CLERK TYPIST FeePd To $7500
University (Free Tuition)
Assist registrars office. Liaison w/students & profs. Pub contact. Typing
CAROL-889-8711
10 E 41 Suite 1701 agency

CLERK TYPIST
Excel apply for good typist w/clerical skills. Will consider bright beginner. Good salary. Excel co. pd benefits. Profit sharing. Good working conds. Call 832-1800

CLERK-SAMPLE
Women's accessories. Responsible for arranging & maintaining sample lines for office showroom & company salesmen. Garment exp pref. Midtown. 947-7300

CLK/TYP $130 "NO FEE EVER" Midtown Adv Co. Lite Exp OK. Must be HS Grad w/40-45wpm typing. Excellent Benefits. Hours: 9-5. Call 684-4910 CARNEGIE agency 280 Mad Av (40 St)

CLK/TYP $135+ 5TH AV
Attractv appear + gd phone personality Relieve recept avg typg recnt exper CREST Agency 551 5th Ave MU 7-1110

CLERK-ASSISTANT
Varied clerical duties in midtown law firm; at least H.S. education, $125/wk. Y8634 TIMES

CLERK TYPISTS TO $135
Sev openings down & midtown for indivs w/rec exp & good typing. POSITIVE agency. 964-8820. 160 Bway

Clk/Typs Fee Paid $170-180
50-60wpm Typing w/Some Bkg'g Exp -CROSS-agency 12 John St 227-6705

CLERK TYP Fee Pd $125-160
BANK/FREE LUNCH/CASH BONUS
35hr work wk. excl bnfts, typ 40wpm
DRUM agency 150 Bway 233-7550

Clerk Buying $160/150
Work w/planning & distribution mgr typ 40+ wpm. Jay Gee agency 270 Mad

CLERK TYPIST
Good at figures. Queens loc. Call 779-2828.

CLERK typist exp, f/pd to $10,500 Editorial ofc-typ 60/70-diversif Ann Anderson Agency 274 Madison Av

CLERK/TYPIST Exp for soc serv agcy dntn Bklyn. Diverse duties, excl bnfts 875-0710 x 237

CLERK TYPIST
Knowl of EDP helpful
Midtown area. 573-8164

CLERK-for inventory. Gd at figures, 9-5:30. Bway & 41 St. Gd salary, opportunity & benefits, 354-8011.

COLLECTIONS
APPAREL MFR
seeks expd collector w/lrg dept store & speciality shop collection background. Gd oppty-excel bnfts.
Mr. Lowell 564-4267

COLLECTION
New branch of national co creates position and opportunity at all levels. Plenty of growth and hi potential earnings. Some telephone exp helpful. Trainee positions available. Mr Tell 697-7700

COLLECTIONS f/p $9-15K Fine spots available if you have any commercial exp w/factor, softgoods, industrial or commercial agency.
KANON FOR KREDIT
211 E 43 rm2002 agency 867-4060

COLLECTIONS AGENCY seeks skip tracer & collector. Good opportunity for advancement. Benefits. This is a steady, full time position with a future. Call 695-8750, Mr Kelly

COLLECTIONS
Ladies apparel mfr. Primarily collections, also cash applications & gen'l accts rec, dept work. 221-7090

COLLECTIONS
Importer seeks aggressive person. Exp with large dept stores, chains & retail. Benefits. 675-7400.

COLLECTOR F/PD $9-$15,000 Req 1-2 yrs consumer or comm'l exp
A.C.A.
'THE COLLECTION SPECIALISTS'
400 Madison Ave Agency 486-0040

COLLECTORS
Expd or trainee. Must have some skip tracing exp. Bank card or consumer credit. 986-0206

CAREER TRAINING 2700-2800

INSTRUCTION-FEMALE

Business Schools 2706

IBM Kyunch, Computr Oper, Programg Low Cost More Hours. Compare. CPU, 853 Bway, NY 982-4000

Low Fee—Typing, Shorthand, Filing Clerical, Comptometry, Secretarial, etc COM'L B. SCHL 147 W 42 St. 354-2926

INSTRUCTION-MALE

General 2808

TRAVEL AGENCIES NEED
MEN, WOMEN, ALL AGES
G.I. Bill Veterans Eligible
Licensed by N.Y. State Education Dept.
Class Begins Feb. 8
Call or Write for From 95
EASTERN SCHOOL
721 Broadway (8th St) NY AL 4-5029

Hotel, Hotel Training 2810

Hotels, Motels Need
MEN & WOMEN
Four months training qualifies you for career positions in city hotels, motels, resorts, clubs. Age no barrier.
Licensed by NY State Education Dept.
G.I. Bill Veterans Eligible
Day & Evening Classes
Begin February 2
NEW YORK
Hotel & Motel School
721 Broadway (8th St) NY AL 4-5029

Radio-Television 2816

DISC JOCKEY ANNOUNCERS
SCHOOL OF BRDCAST'G & ANN'G
1697 Bway NYC at 53rd 245-2640

Help Wanted 2600

college
television
research
assistant
$175/fee paid
Opportunity to join major TV network in research department. Must be intelligent and well motivated to assume many interesting and diversified responsibilities. Project work and reports. Average typing fine.
plymouth personnel/490-0380
565 5 Ave(46St) Suite 705 agency

college
magazine
executive
midtown
$200/fee paid
Assist newly appointed executive of famous magazine publishing corporation and get involved with total operation. Interesting, diversified duties and great working conditions. Average skills fine.
plymouth personnel/490-0380
565 5 Ave(46St) Suite 705 agency

COLL GRAD FEE PD TO $8,000
MUSIC MUSIC MUSIC
Assist pres of music college, liaison w/ artists, prof & stud. Good type
CAROL-889-8711
10 E 41 Suite 1701 agency

College Grad Fee Paid to $17,000
MBA TRAINEE
& mos exp in any phase of fin'l/bus analysis for midtn Fortune 100 firm.
RASCH & KRRTZ
475 5 Av (41 St) agency 689-9640

COLLEGE Grads Fee Pd $9-13,000
MATH MAJORS
Trn Actuarial, 0-3 exams, no exp reqd. BELL Agency 485-5 Ave (41-42 St)

Coll Grad-work for orgn involved in child/parent development seminars. Good typing. Fee paid $7,500 BRENT agency, 505 5 Av (42 St) Rm 502

Coll Grad-work for college. Free tuition. Good typ'g. Fee pd $7,800 BRENT agency, 505 5 Av (42 St) Rm 502

Coll grads Fee Paid $10,000/$12,000 No exp nec-marketing/sales program Dartmouth Agency 342 MadAv (43-44St)

Coll Grad-Recept, Law. Fee Paid $150 HORN 505 5 Ave (42 St) 17th flr HORN 18 John St, Rm 1706, agency

Coll Grad $10,000 Fee Paid
Career spot, must type, personnel
SECURITY AGENCY 420 Madison

COMPUTER OPERATOR
360/30 DOS/POWER
MIN 2 YRS EXP
ALSO EXP in 083 & 519.
Hrs 3:30 to 11:30PM
Call 635-5300 ext 392

Computer Operator Trainee
Night shift. Flushing Queens area. Sal $125pw. Call 212-359-2000 Xt 705. Martin Sobelman

Computer ops. 370/145 DOS/VS, also svrl OS spots NYC & LI F/Pd to $16K 1B Agency 505 5 Av Rm 1401, 972-0345

CONSTRUCTION
CLERK-OF-THE-WORKS
req'd on or about Jan. 1, 1977, for 12 mos construction program of new headquarters office bldg. Parsippany, N.J. Duties will incl inspecting on-site construction, maintaining daily records & acting as the owner's rep at the site, to co-ordinate activities of owner & contractor. Send resume incl refs & sal req to Everett Assoc. 515 Linden St., Allentown, Pa 18101, attn John Pankovich

CONSTRUCTION
ESTIMATOR
Well est'd NYC GC, small to medium size. Mainly alterations Y2013 TIMES

CONSTRUCTION SUPERVSR
Experienced in small tenant change alteration work. Send resume Y2130 TIMES

CONTROLLER
Rapidly growing northern N.J. softgoods mfr/importer needs a shirtsleeve controller to supervise all accounting functions. Duties will include preparation of budgets, financial reporting, development of data processing systems & supervision of bookkeeping activities. Import exp helpful. Please respond giving personal & employment history incl salary requirements:
Y8849 TIMES

CONTROLLER
Rapidly expanding publisher needs alert expd shirtsleeves controller. Publshg & computer exp pfd. Supervise all acctg, DP functions, fin stmts, etc. Sal open. Arco Publshg. Call Mr. Kane 212-777-6300

CONTROLLER, CPA, cost-accounting; non-profit health agency. Projects contracts, Medicare, MediCal, 3rd party. Salary $16-18,000. Write: Aliece Pinkerton, 6150 Mission Gorge Rd, Suite 228, San Diego, Calif 92120

COOK
ASSISTANT
COOK
We are a large metropolitan hospital with an opening for an Assistant Cook. Must be experienced in general preparation work & be able to handle heavy volume on a daily basis. Previous institutional experience preferred.
APPLY PERSONNEL 9-11AM
THE
PRESBYTERIAN
HOSPITAL
167 St. at Broadway New York
an equal opportunity employer

COORDINATOR-MSW
Full time. Experience in working with inner city youngsters. Position involves administration, directing of youth services & supervision of staff. Send resume to Youth Service Coordinator, 10 Jackson St., Paterson, N.J. 07501.

COPYWRITER
Medical: bright, creative sales-minded with good science background. Able to move from solid medical writing to original, inventive sales pieces. Good opportunity. $12,000+
Y2195 TIMES

CORRESPONDENT TYPIST ..$175-215 "Music Publishing Co" Excellent typing & some college a must. All benefits + free breakfast.
FEE PAID Call: FRAN CALEO
MAHONY Agency 11 John St 571-0300

CORRUGATED DESIGNER
Expd structural designer for corrugated. Top wages & fringes for right indiv. Call 413-568-8664.

COST ACCOUNTANT
expd in std cost, public exp a plus Top co. State salary Y8778 TIMES

COUNSELORS
Resident sip away camps seek NYS RNs, certified WSIs, specialists, gen'l counselors. Contact Outdoor Program Administrator 212-687-8383.

COUNSELOR-HEAD, ASSISTANTS for co-ed children's camp in the Berkshires. Y8696 TIMES

Help Wanted 2600

COUNTERGIRLS M/F
COFFEE SHOP
exp. Day & nite openings. Winston Coffee Shop, 745 7Av (49-50St)

Credit Collection Supvr
JOHNSON CONTROLS INC has position available for individual with degree in Business Administration or 2 yrs college w/previous Credit Collection experience to assume regional responsibilities encompassing 11 states. Minimal travel required. Salary commensurate with education &/or experience + a progressive fringe benefit program. For review of resume or personal interview call 212-361-4767 aft 9am Wkdys. Equal Opportunity Employer

CREDIT ANALYST $7800
Analytical person with some local magazine or newspaper credit checking, or investigation exp a plus. Good speaking voice. Excel benefit program. Send resume to Y2038 TIMES

CREDIT-New spot in N.J. Requires some mfg cr. & coll exp. Fee Paid 12.5K.
THE CREDIT AGENCY
TAFT
341 Mad/44 St agency 889-3030

CREDIT SUPERVISOR
S.L.A. exp helpful. Good salary, all benefits, parking available. Better Brands of NY, 8989 Union Tpk, Glendale, NY 441-9600

CREDIT-A/R f/p to $14K 3+ yrs exp in carpets or textiles handling cred/colctns A/R. Knowledge of bookkeeping procedures. Bnfts.
KANON FOR KREDIT
211 E 43 rm2002 agency 867-4060

CREDIT Asst Mgr f/p $13-15K Indl or distrib exp pfd. Strong in colctns & cred approval. Solid small co offering excel growth potential.
KANON FOR KREDIT
211 E 43 rm2002 agency 867-4060

CREDIT & COLLECTIONS
Thoroughly expd. Own correspondence. Computerized A/R. Salary open. 758-0926.

CREDIT Lease f/p $14-20K Strong analytical exp w/bank or indl lease co. Maj expanding fincl instltn.
KANON FOR KREDIT
211 E 43 rm2002 agency 867-4060

CREDIT MGR-Bank, sales finance or allied dealer. Financing bkgd pref'd. Knldg floor plan financing necessary. To $16,000 F/Pd. RE 2-8788.
Alberta Smyth Agency 170 Bway

Credit Asst mgr Apparel mfg exp
ASST MGR $15,000+
No fee Able agency 475 5 Av

CREDIT ASST-Mdtn service co prefer lite comm'l exp. To $175 F/PD. RE 2-8788.
Alberta Smyth Agency 170 Bway

CREDIT MGR-Bergen County NJ Prefer strong collections& admin bkgd. Major mfr to $15,000 F/PD. RE 2-8788.
Alberta Smyth Agency— 170 Bway

CUTTER-Full charge
Cutting dept of knitting mill for ladies' & mens' sweaters.
Gerard Knitting Mills, 80 N. 5th St. Bklyn, N.Y. 782-5428.

DP MANAGER
NEW JERSEY TO $30,000
Dynamic Central NJ Corp seeks data processing Mgr with Burroughs exp. DISC & TAPE-COBOL. Should have financial bkgrnd + exp in the building, construction or chemical industries + heavy programming bkgrnd. Will supervise 3 programmers and 1 operator. Include salary history in resume. Fee Pd.
IRWIN Personnel Agency, 30 Howe Av Passaic, NJ 07055 201-473-4617

DATA ANALYST
NYC public sector training firm requires data analyst assistant, with basic statistic skills to assist in manual and training delivery prep. Writing and edit skls nec. Educ or training exp an asset. Sal 12-14K. Send resume to Y2054 TIMES

Data Proc'g Mgr. W'chester. Supvsr. Sys. 3.Mfg exp pfd. Fee pd. In the 20's
1B Agency 505 5 Av Rm 1401, 972-0345

Data Proc'g spots-Nassau. Sys., prgrm'g, operin's. Fee Pd. $7500-20K +
1B Agency 505 5 Av Rm 1401, 972-0345

DELICATESSEN
COUNTER CLERK
Expd, full time. Fraser-Morris Co, 872 Madison Ave, 988-6704.

DENTAL TECHNICIAN
Progressive quality Lab in N.J. seeks technician for C & B Dept. Must be knowledgeable in Gnatology. Full company benefits. Salary open. Reply in confidence to Equi-dent Labs. An Accredited Denar Lab. 206 Madison Ave. Lakewood N.J. 201-363-3827

DENTAL fast growing Dental House seeks individual for telephone order taking. Knowl of dental supplies a must. Liberal fringe benefits. Salary commensurate w/exp. N.E. Bronx.
MR. VANGA. (212) 379-3300

DENTAL LAB TECH
Excel oppty for fully expd all around denture technician. 212-479-6646

DENTAL TECHNICIAN
expd in dentures, part time eves or Saturday. Bklyn 339-8402

DENTAL ASST
for perio office, Scarsdale area, full time, excel sal, exp pref'd. 914-723-0550

DENTAL ASSISTANT
Expd. Pvt Qns ofc. Mon, Tues, Thurs, Sat. Sal open. 271-4870 eves.

DENTAL ASST, FULL TIME
w/wo exp. Bklyn. 1N 9 6077

DENTAL ASST. F/PD $175
Midtown. Congenial Ofc. Excel Hrs.
LARKIN agency 342 Madison rm1918

DENTIST-Experienced only. Active volume practice. Brooklyn, Salary open. 388-2692.

DESIGNER
MECHANICAL
5 years experience in plumbing, heating ventilation & air-conditioning systems design-associate degree desired.
Salary commensurate with experience, excellent benefits. Immediate opening.
Rush resume to:
NEWARK REDEVELOPMENT HOUSING AUTHORITY
57 Sussex Ave, Newark, NJ 07103
Att: J. SURIANO
An Equal Opportunity Employer

DESIGNERS
FEE PAID $15-27,000
Exp reqrd in the following areas: Piping/hvy machy/dies compound & progressv/mining conveyors belt/tractors, bulldozers, product, plastic molds/toys/printing presses/structl furnaces/sanitary sewers/HVAC industl plants/electl or structl power plants/electl. sm checkg/mach tools/ plumbg, indl plants/structl squad leader, power plants/site planning, telephone cabling/archtct, squad leader power plants/instrmntn/pressure vessels/archl store interiors, squad leader.
BADIG Agency 160 Bway 267-4591

DESIGNER ENGINEERS
Piping & Electrical
CORNELL DESIGN CO.
P.O. Box 278, E. Hanover, N.J. 07936: (201) 884-0330 NY (212) 594-7311

DESIGNERS/PIPE SUPPORTS
CHEM PLANT BKGD. NY/MASS.
X-L agency 1 Penn Plaza 594-5120

DESIGNERS-PIPING/MECHANICAL/ STRESS-NYC Call 374-1760 N.J. Call (201) 377-5700 Boland & Boyce agency, Div of Butler-Arde, 16 Main St., Madison, N.J. Equal Oppty Employer-m/f

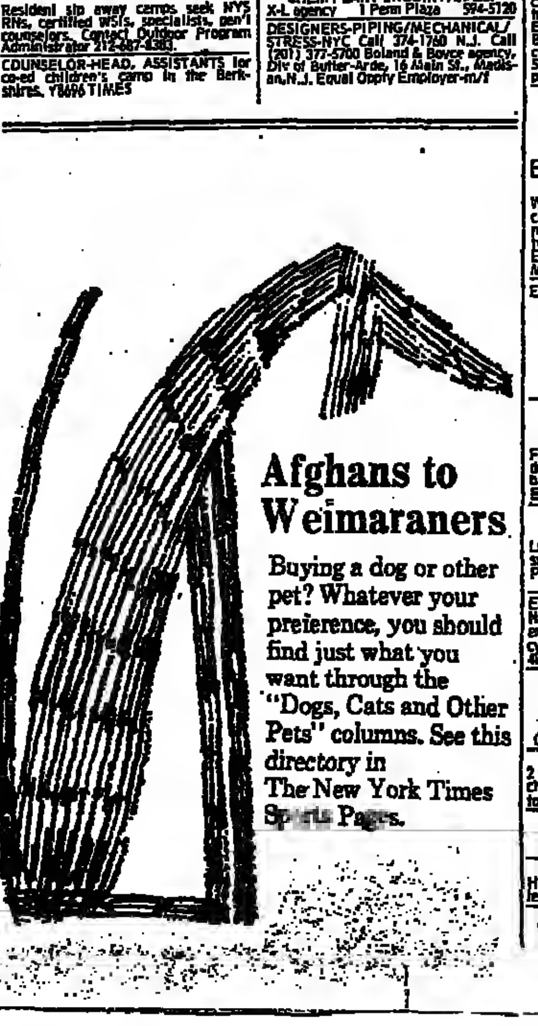

Afghans to Weimaraners

Buying a dog or other pet? Whatever your preference, you should find just what you want through the "Dogs, Cats and Other Pets" columns. See this directory in The New York Times Sports Pages.

Help Wanted

DESIGNERS/PIPING, Chemical coss Plants, Crawford & Russell, in 733 Canal St, Stamford, Conn. 069

DICTAPHONE TYPIST
Excellent skills required. Will train. Downtown law firm. 233-8080.

DICTAPHONE TYPIST
EXPD. Upper West Side law firm. Y8643 TIMES.

DIETICIAN
Full time, part time weekend SNF HRF complex. ADA or BS in food and nutrition. Bronx 320-0400 ext 234 Mon-Fri 9-5pm

DIETITIAN ADA
We are seeking full time employee, days, mature individual needed. Apply in person or write: Pettipaug South, Old Saybrook, Conn. Equal Opportunity Employer

DISPATCHER
NY, NJ metro area. Expd only. Knowl of dept stores & garment center pref'd. Top pay & full bnfts. 201-656-4161 Ask for Joyce

DISPATCHER
For mssgr serv. Exp nec call A plus Messenger Service 686-3720

DISPLAY DIR $25-27,000
Mod to better expanding retailer No fee Able agency 475 5 Av MU9-5500

DRAFTSMAN M/F
Prefer experience in custom kitchen cabinets. Knowl layout, detailing, material follow-thru. Salary $250. Call between 3 & 5 PM 371-7298 or write Y8880 TIMES

DRAFTSMEN M/F
Midtown. Office & showroom design Call for appointment 759-6280

Draftsmen/w Designer F/P $16-20M Plastics, dies, tools, metals Reid Agency 29-28 41Av LIC 516-3535

DRIVERS Taxi Expd/Inexpd
New Dodge Cabs
FULL/PART TIME TOP $$
ON-SITE PARKING AVAIL.
All benefits-all new safety devices. 19 & over are help get lic in 3 days.
CHAD OPERATING CORP
22-10 Jackson Ave, L.I.C. 786-9240

DRIVERS WITH CARS
Busy Nostrand Car Service. Days, nights or part time. High earnings. See Izzy 339-5400

DRIVERS.Taxi, Good Pay, etc
508 WEST 55 ST. NYC. Tel: 245-9687

Editing Indexer, Top Publ. Research Arch or Construction or Tech Material Scheduling, Expediting, Client Arbitration, Coordinating. Fee Pd $13-16,000 Able agency 475 5Av

Editg Assoc. Mass Mkt Bks F/Pd $12M, acquiring thru BB
MARY DIEHL Agency 50 E 42

Editing Assoc, Secondary Language Arts Exp. Knl Audio-Visual Helpful, Fee Pd $15,000+ Able agency 475 5Av

Editor/Writer
Financially healthy, non-profit org. located on Park Ave. seeks exp'd writer for a newly created part time position (approx 20 hrs/wk). Responsible for preparation of house organ, annual report, special reports. Act as editorial consultant & liaison with affiliates. Knldg layout & production helpful but not req'd. Salary to $10,000. Exclnt fringes incl liberal vacation policy. Resume & samples of writing first.
Y2188 TIMES
AN EEO/AA EMPLOYER

EDITOR, ASST
Newly created writing & proofreading position on expanding staff of office systems magazine. Must be accurate & good at detail. Degree in English or Journalism preferred. Send resume & salary history. Y2113 TIMES

EDITOR $12-14M F/PD
Hvy trade mag exp. Tech bkgd a plus.
MORAN AGENCY 9E47

EDITORIAL SPECIALIST-WRITER
Experienced in developing all phases of communications including production of house organ. Must be capable of independent thought and initiative. Familiarity with media essential. Career opportunity. NYSE listed corp., loc., SE/ NY State. Degree in Journalism/English. Minimum 3 years editorial or public relations experience. Submit resume to: Y2199 TIMES
An Equal Opportunity Employer

EDITORIAL
CORRESPONDENCE
Major woman's magazine has position available in reader mail department. Must be capable of writing, typing, and have ability to deal with people.
Send resume & salary requirement Box 633, 110 W 40 St, 9 Fl, NY 10018
An equal opportunity employer

EDITORIAL
ASSISTANT EDITOR
Trade publication for food industry. Feature articles, news writing, paste-up. High presssure working conditions. Salary to $10,000, depending on experience. Y8729 TIMES

EDIT'L/SCIENCE F/Pd to$16M Major publisher seeks minimum 4-5yrs exp editing science text at El/Hi level. Degree in Bio or Chem a must. Call Al Samuels.
TAFT
341 Mad/100IT 889-3030 agency

EDITORIAL ASST
Publisher needs individual with good typing & clerical skills to work with editors on business & legal books. Good potential for growth. $145. Call Judy 977-7422

EDITORIAL Assistant/Secretary: Writing, Editing, Magazine Production. Opportunity to develop all editorial skills on national trade publication. Salary: $7,000. PP127 TIMES.

ELECTRICIAN
Mechanics Only. Expd code. Fast on E.M.7. Troubleshoot Call: 354-3689

Electrician-Working Elect'l Foreman. Exp estimating. Excl oppty profit sharing pot'l. Start $250 PP180 TIMES

ELECTRONIC FIELD SERVICE ENGINEER
The leading manufacturer of scientific equipment has an opening for an engineer in its Rockland County office. Experience in digital & analog circuitry is required. Duties will include installation & maintenance of the company's products & support of the sales staff at exhibitions, etc.
Must be able to work with minimum supervision. Extensive travel throughout U. S. & Canada. U. S. citizenship required. Resumes only.
PERSONNEL DEPT.
CAMBRIDGE INSTRUMENT CO.
40 Robert Pitt Dr, Monsey N.Y. 10952
An Equal Opportunity Employer M/F

ELECTRONICS
Customer Engineer
Possessing good electronic circuit knowledge and willing to start on ground floor representing a rapidly expanding company. Must be able to function with a minimum of supervision. 1-2 years experience required. Excellent working conditions. Send resume to: Y2052 TIMES

ELECTRONIC TECHNICIAN
National business communications firm has opening in Queens-L.I. area for an electronic field service technician. Requires thorough knowl of electronics and good mechanical aptitude. Excel oppty with good starting salary. Broad fringes and liberal car allowances. Call for appt. Mr. Mano 212-526-4166. An Equal Opportunity Employer

ELECTRONICS
BIO-MEDICAL
EQUIPMENT TECHNS
We seek expd persons for our shared clinical engineering service. Excel benefits, working conditions, & opportunity for advancement. Send resume to ECRI, 5200 Butler Pike, Plymouth Meeting, Pa 19462

ELECTRONIC
BENCH TECHNICIAN
SALARY OPEN-FEE PAID
Electro & Electro-Mechanical Instruments. Good background in Circuit & Basic Troubleshooting.
BLAIR AGENCY 12 EAST 41 ST

ELECTRO-MECHANICAL
DRAFTSMAN M/F
For progressive electronics Co. Some design exp preferable. Military drawing background necessary. Call 297-3000 EOE

ELECTRONIC SERV PRSN
Lrg importer seeks repair person on small electronics, radios, dryers, etc. Perm positn. Call 254-9995

ELECTRON PRODUCTS ENGR to 23K NJ co. auto electron&Sr prod/proj engr exp. Fee pd. MITCHELL BARAN Agency, 138 Main, Hackensack NJ 201-488-2600

Electron Field Techs, fee pd $9-12k

Bond Copy Exp—Top Co
Train on new eqpmnt. See/Call John Green & Green agency 15E40 679-9040

ELECTRONICS TECHNICIAN
2 yrs experience, analogue, digital, mechanical. Transportation required. Sal to $175. 212-481-0345.

ELECTRONICS TECHNICIANS
Audio & TV exper only.
(914) 835-4534

ELECTRONIC TECHNICIAN
Hifi & record changer repairs; experienced only. Bklyn. 272-9380.

Cont'd on Following Page

Help Wanted 2600

Cont'd From Preceding Page

ENGINEER

INSTRUMENTATION ENGINEER

Experienced in chemical process industries. Well established engineering & consulting firm. Salary commensurate with experience. Excellent fringes including profit sharing. Call or send resume in complete confidence
MR. J. PIEKARZ
Singmaster & Breyer
100 Park Ave. NY 10017
an equal opportunity employer (M/F)

ENGINEERS-DESIGNERS
HVAC/ELECT/PLUMB
Top professional opportunity. Leading arch-eng. firm has openings for Project Engineers & Designers. Requirements: Graduate from recognized college; P.E. registration (or ability to qualify); 5-10 years responsible experience in HVAC/Elect/Plumbing systems design for major buildings; above average communications skills. We offer top starting salary, professional environment & modern offices, and all the responsibility you can handle. Send resume with current salary information for an immediate and confidential interview to: Mr. Guiral, Skidmore, Owings & Merrill, 30 W. Monroe St., Chicago, Ill. 60603. An equal opportunity employer.

ENGINEER NEW JERSEY
PRODUCTION SUPERINTENDENT
$20,000+
Leader in its field, located in central N.J. seeks indiv with Eng. degree able to supervise large Dept. in the areas of Power Press, Stamping, Shearing and Manufacturing of parts for metal fabrications. Excellent benefits & great potential. Include salary history in resume. Fee Pd.
IRWIN Personnel Agency, 30 Howe Av Passaic, NJ 07055 201-473-4617

ENGINEER-PLANT
For Hanover, Pa. location
To undertake supervision of mechanical improvement program. Must have experience in line supervision, mechanical/electrical design & facilities maintenance. Great opportunity for person who is 'inventive' & dislikes 'big company politics'. Reply to Hanover Industries, 300 North St., Hanover, Pa. 17331.

ENGINEER-PROJECT
PLASTICS
Leading Bronx Mfg Corp (10 mins GWBridge) seeks project engineer with exp in the plastic industry. (Injection molding, etc.) Will work in R&D. Excellent oppty. Fee Pd. $20,000+
IRWIN Personnel Agency, 30 Howe Av Passaic, NJ 07055 201-473-4617

ENGINEERS-CIVIL
For Saudi Arabia
Must know Arabic. Attractive salary, housing, transportation and many other benefits. Please send resume in full confidence to Al-Rashid Trading and Contracting Company, PO Box 307, Riyadh, Saudi Arabia.

ENGINEER-MECHANICAL
Newly organized management group requires this discipline to complete its team. Individualist who has open end goals including ownership & desire to make it happen. Company is presently in the metal working industry & is presently located in the suburbs of Western N.Y. TIMES

ENGINEER SERVICE MGR
Customer-oriented; Air-cond'g, elec. Admin bkgrd; expediting/material etc. Excel oppty-growth pot'l. FCI 674-8600

ENGINEERS F/PD $15-25M
Nuclear or instrmntn, pwr plants
BADIG Agency 160 Bway 267-4591

ENGINEER-Food, Drug, Cosmetic. To $30K. Local & Nationwide. Never a Fee. Gilmore agency 342 mad av 682-0680

ENGR.HVAC,5-7yrs Exp Fee Pd
Hi-rise/comml/instit'l bldgs. to $18K
JESSIE GITLIN AGENCY 130W42St

ESTIMATOR
Quantity Survey Takeoff for Computer estimating systems. Knowl of general bldg (structural) trades necessary. Knowl of construction costs helpful but not reqd. Perm position. excel bnfts. Princeton NJ loc. Y2042 TIMES

EXECUTIVE SECRETARY/ OFFICE MANAGER
DYNAMIC EUROPEAN COMPANY SEEKS RELIABLE ENERGETIC INDIVIDUAL FOR KEY POSITION. EXCELLENT TYPING, STENO & FULL KNOWLEDGE OF OFFICE PROCEDURES MANDATORY. GOOD FRINGE BENEFITS. SALARY OPEN.
TELEPHONE 938-1304 FOR APPT.

EXECUTIVE SECRETARY
Importers of women's apparel is searching for career-minded executive secretary. Only people willing to occasionally work long hours & possessing skills of the highest calibre need apply. Send resume to:
Y2062 TIMES

Exec Secy To $14,000
PERSONNEL
VP & personnel for fortune 500 co seeks super skilled admin asst to deal w/top execs. Eventual advancmt to professional spot w/corp.
HANOVER/986-5770
11 E 44 St agency Call Jill

EXEC SECRETARY UP TO $225
PR AGENCY
Growth opportunity. Minimum 1 year corporate exp. Excellent skills, some college. Must be bright, articulate, an enthusiastic hard worker, presentable. Front office appearance. Midtown loc. Nice atmosphere, good benefits. Call 889-1253.

EXEC SECY
E 80s clinic for retarded & handicapped, immed avail, challeng'g career for educ person to assist M.D. in exciting research break-thrus; adm abil, own corresp. PR helpful. Excel sal. 861-1155 or write Y8951 TIMES

EXEC SECY FEE PAID $225
PERSONNEL
Well known E. side hosp needs gal w/good skills (typg/steno) & personality. SUPER bnfts offered. If you fit the bill, call: Qualified 485-5 Ave agency 661-4844

EXECUTIVE SECY
With excel typing/steno skills, to assist general counsel & other key executives of dynamic growth corp located in Englewood, N.J. Min 2 yrs exp pref'd. 201-569-7711, ext253

EXECUTIVE SECRETARY
to President of medium size Co. in publishing area. Must have excellent typing & shorthand. Excellent working conditions, congenial staff, eastside location. Salary open. Send resume to Y8037 TIMES

EXECUTIVE SECRETARY
Progressive financial & tax organization seeks self-motivated executive secy w/excellent steno & typing. Good benefits. Midtown. Salary open with experience. Call 679-4001

EXECUTIVE SECRETARY
Major architectural firm seeks top notch exec secy, for partner. Great skills a must. Sal commensurate with exp. Call Mr Jochsberger 673-7200 "An equal opportunity employer"

EXECUTIVE SECRETARY
Challenging position, tanker brokerage firm, shipping backgrnd preferred, excel benefits, gd sal, immed opening, midtn area. Call Mrs Fish, PL1-4550.

EXECUTIVE SECRETARY
Good shorthand, typing nec. Hard worker. Travel exp helpful. $200. Ask for Barbara 752-7774

EXECUTIVE SECRETARY
Please see ad under Secretary. Y8961 TIMES

Exec secy r/asst Pres.f/o $200up sten,2yr mktg prod als bkgd,cosmetic
WHITE AGENCY 15E40

EXEC SECY FEE PD to $12K
Call Fran Sawtel 687-6335
WILLIAM HARRIS agency 535 5th Ave

EXPORT Clk F/pd $7800-11M
1-3 yrs, traffic experience
GROUP IV (agency)
D CASTLE 687 0240
2 W 45 St m5

EXPORT, IFF-to$22,000
New Co. seeks Operations Manager. Handle all phases. Min 10yrs exp. Own Accounts Helpful. Fee Paid
PILOT AGENCY 198 BWAY RM 600

Export Docs Clk Typist
PRIVATE MIDTWN CO-$175 F/PD
PILOT AGENCY 198 BWAY RM 600

EXPORT Secretary/Asst
Lite steno, Freight Forwarder or Export traffic backgrnd prfd. Knowl Spanish helpful Sal open. 422-7390

EXPORT SECRETARY-Bilinguist.English/Spanish. Good typing & steno skills. Exp'd export documentation. Oppty for advancement Y2123 TIMES

Export Air Frt Asst SHi
NEAR JFK-FEE PAID
PILOT AGENCY 198 BWAY RM 600

Export Commodity Assts
Documentation &/or traffic-gd salary SHLF/Pd. Pilot agency 198 Bway

Export Docs Typist to$170
Fee Paid. Pilot agency 198 Bway

Help Wanted 2600

Export Import & Distrib
w/wo college degree:diligent, intelligent & physically strong Responsive to requirements & taking initiative. Versatile & willing to learn. Ability-verbal writing, typing, filing & selling. Assignments in all phases of export, import & distribution work incl office duties, field activities & travelling. Responsibilities to grow rapidly with exp & performance. Compensation commensurate with ability. Write to Intl Corp of Americas, P.O.BOX 363, Wash DC 20044
703-979-6366

EXPORT ORDER-BILLING-TRAFFIC EXPEDITER
Well established small but active export management company offers to experienced person growth position. Must be capable of complete self handling of all phases including bank documentation and L/C. Call 285-9396 Mr R. Ammann.

FILE CLERK
With legal experience for downtown law firm. Should be willing to perform other clerical duties. Salary open. 344-1866, ext 219

FILE SUPERVISOR
Arch'l firm, good exp subject filing. Call R. Peabody, 759-2121
An equal opportunity employer

File Clerk Fee P/D $150
Bright clerk w/some file exp.
Hanover Agency 11 E 44 St Rm 504

File Supervisor To $275 F/P
Arch firm Subj filing + microfilm exp
Theresa Burke Agency 8W40 563-6075

FINANCE COMPANY
Exciting oppty for inside collector dont get stuck in a rut, don't limit your earnings. Call us now! 697-7700 Mr Abbott Minim 3 mos finance company exp.

FINANCIAL Analysis $18-22,000
E. J. RHODES ASSOC.
580-5th Ave, agency, 575-5990

FOOD MANAGEMENT
robert/normaa
366 Madison(45-46 St)agency.972-0850

FOOD MANAGEMENT
robert/normaa
366 Madison(45-46 St)agency.972-0850

Foreman-General m/f
A dynamic & expanding company seeks a results oriented individual with 3-5 years industrial experience in custom extrusions to run all thermal plastic materials. Excellent company benefits. Please write stating salary requirements to: PP182 TIMES

FOREMAN M/F
SPRAY DEPT
Good position for right person. expd in colors, enamels, epoxey & textures. Good benefits. 516-694-5535 9-4pm

FOREMAN m/f
for dock checkers needed. Soft & hard goods exp. Garment on hanger exp only, top pay, full bnfts. Call 201-656-4187 ask for Joyce

FOREMAN(M/F)F/PD $15-17M
Mfg prodn, assmbly small mech parts, 2 yrs coll, ME or IE stud, spk Span
BADIG Agency 160 Bway 267-4591

FOREMN(M/F)MAINT F/pd $15-20M
Plant maint, electl, stamping machy, compressors, boilers, diesels, HVAC
BADIG Agency 160 Bway 267-4591

FRENCH/ENG Secy Fee Pd to $260+
WINE
Prestigious American org and an American exec (Pres). Ability with own correspondence as well as steno or fast longhand (80wpm) in Eng only.
INTERLANGUE LTD.
41 E. 42nd St. (agency) Suite 1607
KEITH SAUNDERS 949-0170
BILINGUAL SPECIALISTS

FRENCH/ENG Secy Fee Pd to $230
EXPORT/IMPORT
Major int'l steel corp. midtown east side is looking for a capable indiv to handle responsibility.
INTERLANGUE LTD.
41 E. 42nd St. (agency) Suite 1607
KEITH SAUNDERS 949-0170
BILINGUAL SPECIALISTS

Fr-Eng exec secy to high bank official. excellent skills, poised & gd appearance, top benefits f/pd$14-15M
Call: Mme Morin, 246-8568; 246-7642
BI-LINGUAL Agency
1841 Broadway (60 Street) Suite 704

Fr-Eng travel clerk, all around asst, presentable & alert, Italian helpful, career spot f/pd$200+
Call: Mme Morin, 246-8568; 246-7642
BI-LINGUAL Agency
1841 Broadway (60 Street) Suite 704

Fr-Eng clerk-typist, billing, telex, phones & simple bkpg, small congenial ofc lower 5th Ave. Fee Paid $200
Call: Mme Morin, 246-8568; 246-7642
BI-LINGUAL Agency
1841 Broadway (60 Street) Suite 704

Fr-Eng Jr secy 'Educational' dictation both languages (longhand) accurate typg, handle public (activity) f/pd$135
Call: Mme Morin, 246-8568; 246-7642
BI-LINGUAL Agency
1841 Broadway (60 Street) Suite 704

FRENCH/Engl Secy F/pd to $185
EXEC SECY in DNTWN Co
Good Frnch/Eng skls & Life exp OK
FLAG agency 230 Park Ave 689-3400

PROGRAMMER-IMMED HIRE
NCR Neat/3 or COBOL 1½-2 yrs exp Sal open. Good co bnfts 516-483-5100

FUND Raiser, 1+ yrs exp C & I or foundation, to $14,000, Fee Paid, COLGATE AGENCY 369 LEX AVE

FURNITURE WAREHOUSE MANAGER
Long estb retail chain seeks thoroughly expd person to be in charge of running its large Manhattan warehouse & delivery operation. Excellent sal Many benefits. Y8397 TIMES

FURNITURE EXPEDITER
Exp'd person to assist in delivery, inventory & service depts. Centrally located in Queens. Call Mr. Bronson, 212-835-4901 bet 10AM-4Pm

GAL/GUY FRIDAY
Service Co. West River loc. self starter, typg. speedwriting or sten prfd but not necess. Knowl of bkkpng. Congenial ofc. all fringes Call Mr. Weinstein 695-2715 bet 10-6. Sal Open

GAL/MAN FRI (type) Fee Pd to $9,500
NON-PROFIT
Detail oriented. Mature preferred
CHOICE
18 E 41 (Rm 1103) agency 679-2434

GAL/guy FRIDAY-w/mature outlook to be involved in all facets of printing sales. Well organized, detail oriented, good skills, bookkeeping exp. good telephone manner. Small midtown office. Salary commensurate w/exp. Immediate. 532-0051 aft 3PM

Gal/Guy Fri Fee P/D $205
CUSTOMER SERVICE
Music library seeks bright indiv for custmr serv dept. Typg + lot of phone contact. Sm college pref.
Hanover Agency 11 E 44 St Rm 504

GAL/MAN FRIDAY
Sportswear mfr, answer phones, be receptionist, typing & filing & all phases of office procedure. Expd need apply only. 695-5650 Maryanne

Gal/Guy Fri Fee P/D $165
Free Dental +++
Super plush co seeks bright indiv for sm lt typg & sm figures, Advcmnt.
Hanover Agency 11 E 44 St Rm 504

GAL/MAN FRI FEE PD To $11,000
MEDIA
New exec needs assist. Deal w/radio VP's. Spec proj. Type/lt steno
M&M agency 535 5th Ave 986-4959

Gal/Man Fri, gd typg, fee pd $165
TV/Bdcasting co
FLAIR Agency 485 5th. 42 st, Rm 408

GAL/GUY FRIDAY
Midtown loc, excel salary, manual & Addressograph billing, lt typing, math skills nec. 683-5107

GAL/MAN FRIDAY
Answer telephones, light typing, bookkeeping & filing. Law firm. Call 267-1850.

GAL/GUY FRIDAY
Gd with figures, typing, salary $155, Madison Ave. 682-5488.

GAL/GUY FRI FEE PAID $175
PERSONNEL DEPT
HORN 505 5 Ave (42 St) agency

GAL/GUY FRI F/P to $175
PRI SCHL/Uppr Manh
Lt steno + Typ 60; ftg pd/returnee
PERELSON Agency 16E42St 867-3298

GAL/MAN FRI-BKKPR
Music industry, typing nec, sal open. Call 747-6013 9:30-6PM.

Gal/Man Friday, Typist for Lettershop "Fee Paid" to $175.
CARTER Agency 271 Mad Av(40 St)

GAL/GUY FRI/Type $150
MARKET RESEARCH
LARKIN agency 342 Madison rm1918

GAL/GUY FRIDAY $160
Call Richard Dow (212)333-3430
PARAMOUNT PICTURES CORP.

GAL/Man Fri Never a Fee $160
Great boss offers respons & growth
SLOAN agency 535 5Av,44 St,Rm 908

GAL/GUY Friday-Expd. Non-pro'l svc agcy Housing Dept, heavy typ. 5-dy wk. exc bnfts. $160. 677-6300

Help Wanted 2600

Gal/Man Fri
To $5.25
Long or short term assignments
687-0350

GAL/GUY FRIDAY
Instrument company lower Westchester based office, Bronx River Pkwy, has immediate opening for bright experienced individual in general office duties including typing (no shorthand required). Pleasant surroundings. Good benefits. Call (914)769-9470 between 9 & 5 PM. Salary open.

GAL/GUY FRIDAY
Exciting oppty for exp'd person in small midtown office. If you enjoy people-contact, are a self-starter, w/ good typing skills & figure aptitude, we offer excel salary, benefits. A congenial atmosphere. Call between 9-11:30AM...661-2675

GAL/GUY FRIDAY
Position avail for expd, brite gal/guy friday w/diversified clerical duties in Wall St firm w/busy tempo. Must be capable of organizing entire sales force. Salary $150. Call Doana Leeming 825-3000

GAL/GUY FRI FEE PD $165-200
NAME YOUR FIELD!
Exciting Positions Now Available in: MUSIC-HOTEL-PUBLISHING
Gd typg&lt sten or fast longhand nec.
DONNELLY
505 5th Ave(42 St) agency 986-2040

GAL/Guy Fri F/PD to $190
BUSINESS EDUCATION
A prestigious education association needs someone in their program dept. Help coordinate seminars, work with speakers & educators. Good typing.
ENWOOD Agency 6 E 45 St 682-4080

GAL/MAN FRI NO FEE $185
ADVERTISING/PR
Sharp secy/friday can learn on job. Asst w/client Presentations. Typg.
the FRY agency
17 East 45 St 15th-Mad) 687-2711

GAL/MAN FRI NO FEE $175
GALLERY
Join friendly staff at collectors' gallery. Recept/secy duties. Typg.
the FRY agency
17 East 45 St 15th-Mad) 687-2711

GAL-MAN/FRI JEWELRY
Fine jewelry store. Permanent. Intelligent, personable, light typing. Assist sales & divers clerical work. H&J Blits., 49 W 57 St
757-8760

GAL/GUY FRI F.P. $160
FASHION/TEXTILES
OWN CORRESPONDENCE RESPONSIBLE FOR EXPORT OPERATIONS PROMOTABLE-MEDIUM TYPING
Marie Saint Agency 17 E 45 St 687-6750

GAL/GUY FRIDAY FEE PD
JOIN SALES TEAM
Avg typ + the enjoyment of working w figs is all that is needed here. Work on proposals, lite corresp. + phones. $180 Call Anita Wayne 759-3900
Snelling & Snelling Agency 155 E55 St

Gal/Guy Friday $150+/wk
NON-PROFIT
Small non-profit prof'l co needs detail-oriented record keeper to assist Office Mgr. Work on own. Type 50 wpm. Columbia U. area. Equal opply employer. 870-3162.

GENERAL OFFICE WORK
& lite bookkeeping mature person, $190 negotiable. Write PP151 TIMES

GERMAN/ENG Secy Fee Pd to $240
GERMAN STEN ONLY
GROUND FLOOR OPPORTUNITY
Prestigious European org is opening a new division within their midtown E. Side hdqrs. Some telex knowledge helps. Administrative abilities necessary for this diversified responsible professional position.
INTERLANGUE LTD.
41 E. 42nd St. (agency) Suite 1607
KEITH SAUNDERS 949-0170
BILINGUAL SPECIALISTS

GERMAN/ENG FEE PAID $175+
TRAVEL AGENCY
Midtown organization is seeking 2 people for reservations/ticketing, some exp helps. The other position they will train you in diversified agency functions, typing necessary.
INTERLANGUE LTD.
41 E. 42nd St. (agency) Suite 1607
KEITH SAUNDERS 949-0170
BILINGUAL SPECIALISTS

GERMAN/ENG FEE PAID $175+
TRADING
Midtown organization is seeking 2 people for reservations/ticketing, some exp helps. The other position they will train you in diversified agency functions, typing necessary.
INTERLANGUE LTD.
41 E. 42nd St. (agency) Suite 1607
KEITH SAUNDERS 949-0170
BILINGUAL SPECIALISTS

GERMAN/ENG FEE PAID $175+
BANK
Midtown organization is seeking 2 people for reservations/ticketing, some exp helps. The other position they will train you in diversified agency functions, typing necessary.
INTERLANGUE LTD.
41 E. 42nd St. (agency) Suite 1607
KEITH SAUNDERS 949-0170
BILINGUAL SPECIALISTS

Germ-Eng exec secy to Pres of world wide banking group. Eng sten & typg only (superior skills) previous similiar exp helpful, extnr appearance & public relations ability. Fee Paid $16-17,000
BI-LINGVAL Agency
1841 Bway (60 St) 246-8568; 246-7642

Germ-Eng secy to midtwn bank rep, previous banking exp helpful, sophisticated individual with accurate skills in both languages, good working conditions. Fee Paid $13-14,000
BI-LINGUAL Agency
1841 Bway (60 St) 246-8568; 246-7642

Germ-Eng secy to controller, prestige E side holding co. good sten & typg in both + some previous acctg or bookkeeping background Fee Paid $15,000
BI-LINGUAL Agency
1841 Bway (60 St) 246-8568; 246-7642

GLAZIER, for general repairs in apartment buildings in the Bronx. Call 294-2300

Graphic Arts-Acct Exec
Large comml printing & direct mail co with production facilities in Trenton, N.J. Houston, Texas & Denver, Colo is interested in Acct exec for N.J./N.Y. area. This is an unusual oppty for qualified individual. Should be highly self-motivated & hardworking Kindly send resume & explanation for your interest in this position. Y2037 TIMES

GROUP WORKER
Only candidates with master's degree & social worker-group works major will be considered. Job entails counseling & group work with inner city adolescense & families & public housing. 40 hours per week, some weekends, afternoon & evening hours involved. Submit resume to Coordinator, Youth Service Program, 10 Jackson St, Paterson, N.J. 07501.

HAIR STYLIST, M/F
Take over following. Expd only, blow & set.
PLAZA ONE HAIRSTYLISTS
BAYSIDE, N. Y. (212) 631-7112

HAIRSTYLISTS
Exp in Latin hair for Unisex shop. Call 581-9695.

HAIRDRESSER-EXPD
For Unisex shop, Part Time. No Saturdays. 746-8512

HAIRSTYLIST w/wo following. Good on cut & blow. Steady. Also chair for rent. Midtown. MU 5-3272.

HAIRDRESSERS w/following only. Chair rental also avail. Open Mons. Mod Hairstylists, Kings Hwy. ES 5-6020

HAIRSTYLIST-All 'round, top cut and blow, Excel sal. Top manicurist-pedinails, Midtown, JU6-9808.

HOTEL
ACCTS PAYABLE SUPERVISOR
Expd in voucher register & cash disbursements. Lite typg. 755-5840

HOTEL
Nite Clerk-off Sat.
Residential type hotel family trade 9 PM-6AM, Rosoff Hotel 147 W 43 St.

HOTEL FRT OFC CASHIER
NCR 2000 exp reqd. Busy midtown hotel. Call Mr.Goldstein 947-3900.

Hotel exp room clerk to Fee paid 8am to 4pm weekends Off $175
ALBERT AGENCY 250 WEST 57 ST

HOTEL COMPTROLLER NJ $16M
HOTEL WORLD REVIEW Agency
230 Park Ave. (E. 46 St.) 683-0059

Help Wanted 2600

HOTEL DESK CLERK
N Y. exp. W. side. gd sal. 581 7-3800

IBM KEYPUNCH OPERATOR
Very Heavy Alpha Required
(Must Type 60wpm)
UN VICINITY 8:30am-4:15pm
Miss Steiner, 644-7633

IBM To $12,500 Fee Paid
370 DS JCL
Longwood agency 697-8686 505 5av

IMPORT MANAGER
Must have thorough knlge of L/C, documentation, freight forwarding, U.S. customs procedures, etc. L.I. res prefd. Send resume to: Louis Barsson, Inc. 406 E. John St, Lindenhurst, N.Y. 11757.

IMPORT $235
Equal Oppty employer seeks import documents typist, neat. Fee Paid
PILOT AGENCY 198 BWAY RM 600

IMPORT $195
Inventory Control-equal Oppty employer seeks brite indvl, neat, lite type, Fee Paid. Pilot agency 198 Bway

IMPORT TRAFFIC CLERK
Staten Island Exp nec., typing. Salary open. 981-5252

Import Entry Clk $190
LITE EXP-CHB-FEE PAID
PILOT AGENCY 198 BWAY RM 600

Import Mgr to$30,000 F/Pd
Licensed, supervise 8-air & ocean Frt at JFK. Pilot Agency 198 Bway

Import Traffic Asst F/Pd
$13,000. Pilot agency 198 Bway

IMPORTER GIFTWARE
Leading importer of giftwares & housewares requires expd order dept clerk. Qualified candidate will process orders, have direct phone contact with customers, maintain & process back orders. Knowl of traffic routing helpful. Co benefits. Call Mr. Zimkind 683-7400

Indexer, Research and Maintain, Arch or Construction or Tech Files, Scheduling, Expediting, Client Contact, Coordination, Product Determination, Top Publ, Fee Pd to $16,000 Able agency 475 5Av

INSTRUMENTATION ENGINEER
ENGINEERS INCORPORATED
212-964-7087 201-624-1224

INSURANCE

Get a head start on 1977 Now...by upgrading your career at the NYC offices of THE HARTFORD

Opportunities for:
Commercial Lines Casualty Underwriter
and for
Commercial Casualty Excess Underwriter
Both positions require 3-5 years of experience
Qualified applicants should send resume to: Ms. Arlene Day
The Hartford Insurance Group
123 William Street
New York, N.Y. 10038
An equal opportunity employer m/f

THE HARTFORD

INSURANCE TO $40,000
COSMO
Top co expanding its corporate insurance dept, Seeks people experienced in:
Payroll Auditors
Proprty Re-Ins Undrs
Mrketing Mgr-New England
SMP Underwriting
Casualty Underwriting
Excess
Boiler/Machinery
Loss Prevention
Special Agents
Auditors
Casualty Excess
Casualty-Special Accts
All Fees Paid-Always Confidential
212-895-0199 516-935-0100
agency/147 Old Country Rd, Hicksville

INS, CLAIMS
EXAMINERS/SUPERVISORS
NYC or LI
ARE YOU
-3 yrs in casualty claims?
-Stymied in your present position?
-Looking for a career position?
We have openings for above individuals who also are energetic & have a good claims sense. Send resume to Y8832 TIMES

INSURANCE
Newark agency needs exp underwriter in S.M.P./Pkg policies. Great chance to grow for a take-charge person. If you are tired of being in a dead-end position, we offer excel salary + share of profits. Resumes to: Mr. Bob Klein, 101 Park Av (Room 915, South Wing), NY, NY 10017

INSURANCE CLERKS....$175
'Make Your Own Hours'
Several openings. 2+ Yrs Insure exp in any area of Ins. Free lunch + 3 weeks vacation. FEE PAID
Call: PHIL LASKY 571-0300
M-A-H-O-N-Y Agency 11 John St

INSURANCE
Facultative Reinsurance
Professional reinsurer seeking casualty underwriter for NY & W. Coast offices. Qualified primary excess cas. underwriters w/comml accts exp may be considered. Send resume to Y2061 TIMES

INS RATERS
to$10,400 FEE PAID
Experienced in heavy commercial Casualty or SMP/Property.
SWEENEY DUNNE AGENCY
140 Broadway 964-3131 Ed Warren

INSURANCE
Professional Reinsurance co
looking for Senior Casualty underwriter for facultative business. Please send resume to Y2060 TIMES

INS-Policy Checker Typists $180-200
Some related exp typing bills, binders, etc., & checking policies. Small conservative Wall St firm.
FEE PAID Call: GLORIA SAVAD
MAHONY Agency 11 John St 571-0300

Insurance Raters F/Pd $150-220
Expd in SMP, H.O.,Auto,G/L, W/C comm'l or personal.Underwriting oppty.
CHESS Agency 150 Bway 732-2450

INSURANCE BILLER—medical billing experience & good typing required.
MEMORIAL SLOAN-KETTERING
418 E. 65 St. Rm 104H 794-5998
an equal opportunity employer m/f

INS ACCTS PERSON
Expd, all brokerage phases, rating. Excel sal & conditions with future. Call 962-6120, Mr. Green

INS SECY-MIDTOWN
Great job if you can handle
One employee ofc. 661-0743

INSURANCE BRKR/BKLYN
Secty expd all phases, gd typg, start NOW, or JAN $180 + 434-2400

INSURANCE-GAL/MAN FRI
Expd comm'l insurance. Steno, typing Sal open,Flushing,Mr.Wilson,961-4000

INSURANCE SECRETARY
General insurance knldg. Dictaphone Sal Open,Flushing, Mr.Wilson,961-4000

Insurance Brokers Asst
Experienced, downtown office 943-8577

INTERIOR DECORATOR
In-house decorator needed by large retail showroom of fine furniture. 40 hour week. Manhattan location. Many benefits. Salary open. Resume Y2142 TIMES

INTERIOR DESIGNERS
Midtown. Office & showroom design. Call for appointment 759-6280

INVENTORY/REC'V CLERK
Experience necessary. Knowledge of cameras helpful. Good salary with growth oppty. Mid-town.
OLDEN CAMERA 725-1234

Help Wanted 2600

JEWELER(MASTER) AND/OR SETTER
Experienced craftsman m/f capable of instituting and supervising a complete in-house shop for major Dallas, Texas wholesaler. This is an opportunity for the right person to achieve excellent financial rewards in delightful southwest living conditions. Call Mike Lehman collect 214-742-1031.

JEWELER
To work on jewelry repairs & special orders. Steady. Expd Only. WO2-6463

JEWELER-MODEL MAKER
Exp'd only, fine jewelry, good pay, steady, benefits, 62 W 47 St, Rm 509

JEWELRY
MODEL MAKER
It takes more than our 43 years of leadership in the Jewelry industry to know what "turns-on" a top-notch Model Maker. We're sure that we attract the very best in the industry because we pay top dollar, have excellent benefits, and most of all are known for high-quality professional work. So, if you want to make a change, or want to do a favor for a friend, call us for a very confidential interview.
FEATURE RING CO.
130 W 46th St (mezz) 575-9300ext 359

JEWELRY CLERICALS
Some knowl jewelry desirable
RAPID ADVANCEMENT
EXCELLENT STARTING SALARY
& ALL FRINGE BENEFITS
Long-established firm
Call for appt during business hours
Mr. Newman, 966-0890

JEWELRY BUYER
Must be expert in jade and ivory purchasing. Send resume to Palcini Manufacturing Corp, 12-23 Jackson Ave., L.I.C. NY 11101

KEYPUNCH/KEY DISK OPER
18 immediate openings. Day shift, full time, permanent. Top dollars for top operators. Only the best alpha/speed people in the industry need apply. This is not an agency. If you're a top producer with much experience, contact: Mr Byrnes 687-0333 for an appt.

KEYPUNCH $160-170
Key to tape, 129 A-N. Will train on the d10. Excint benefits. Midtown location. Fee paid. Call: 566-5250
BUSINESSMEN'S CLEARING HOUSE
1 Penn Plaza, Suite 2632 agency

KEY PUNCH Fee Paid $150-165
3741 or 129
QUEENS LOCATION
BRENT agency,505 5 Av(42 St) Rm 502

Key Punch ops Must have key disk exp. Gr Cent,5PM-12:30AM. Fee pd. $187 wk
IB Agency 505 5 Av Rm 1401.972-0345

LABORATORY TECH
HEMATOLOGY
ONE YEAR EXPERIENCE
N.Y. CITY LICENSE
Y2022 TIMES
an equal opportunity employer m/f

LAB TECHNICIAN Experienced in tissue culture for research project on melanoma antigens. East Side med school. $220. Call 889-3846

LAB—HEMATOLOGY TECHNICIAN
Blood bank license & exp req'd.
Bronx-Lebanon Hosp. 588-7000 x 704

LAW SECY FEE PAID TO $250
Legal Secy or Train Legal
At this time I have many positions available for secys in all phases of law. Whether you have legal exp or would like to train to be a legal secy, I can assist you in choosing your next position. These jobs are located in both the midtown & downtown areas & are to assist associates or partners depending on your prior exp. Many have client & phone contact, 4 weeks vacation & an excellent paid benefits plan. You may start immediately or in 3 weeks if you are presently employed
H-O-R-N, 687-6030
18 John St, Rm 1706, agency
505 5 Ave (42 St) 17th flr

LAW SECRETARIES
TEMPORARY NO FEE
TOP RATES
+ FRIDAY PAY + CASH BONUS
PRO-TEMPS
1501 Bway (43 St) Suite 1305 398-0553

LAW SEcretare Never A Fee to $275+
MIDTOWN
Prestigious midtwn law firm seeks top skilled secretary to assist partner. Excellent medical benefits plus 3 weeks vacation.
CATALYST
agency 200 Park (Pan Am) 682-2100

LAW SECYS-uptwn/dwntwn-$220-270+
VANN MANAGEMENT,INC.
527 Madison Ave(54 St) Suite 1022
call 832-1070 agency on fees

Lawyer,Corp Trn Malpractise $17-20M
2-3 yrs legal exp trial or other ;f/p
Metropolitan Psnl agency 15 Park Row

LEGAL SECYS F/Pd $10-13M+
4 WEEKS VACATION
Most prestigious downtown law firm seeks individuals with legal bkgd in any area. Good skills required, Sr & Jr partner positions available.
SEE TOM DARRD
morgan agency 25 maiden la. 267-0794

LEGAL SECY.
For sml, congenial midwn law ofc w/ sophisticated practice & clientele. Start your new yr off right. Position avail Jan.'77.
Call (212) 751-3990.

LEGAL SECTYS $200-260
Phone Interview 986-0600
UNIFORCE PERSONNEL AGENCY
41 E. 42 (Mad) NYC
FEE PAID NO CONTRACT

LEGAL DICTAPHONE TYPIST
Excellent skills required Will train. Downtown law firm
233-8080

LEGAL SECRETARY
3 days a week (flexible). Good typist; dictaphone helpful. Pleasant, midtown office. Call Rita 575-1292

Legal Exec secy admin corp f/pdto13K
Sten/dicta skls eitr exp world trade
WHITE AGENCY 15E40

LEGAL SECY Fee Pd $Excel
3 DAYS WEEKLY
LARKIN agency 342 Madison rm1918

LETTER-OF-CREDIT $175-230
Prefer person who has issued letters-of-credit (dealing with Banks). Knlge of Bills of Lading, Documentation & ability to type 30-50 WPM. Large Import/Export firm. Bonus.
FEE PAID Call: ED STEPHENS
MAHONY Agency 11 John St 571-0300

LIBRARIAN/ALS $10-12K F/P
Indexer for major NYC publishing co. Sci/tech or bus admin bkgd helpful.
Theresa Burke Agency 8W40 563-6075

LINOTYPE OPERATOR, job experience, steady, non union.
227-5154

MACHINE BUILDING CO
Special package machinery in major expansion seeks Asst Genl Mgr, Machine dsgnr, Purchasing Clk, Machine Bldg Supv. Progressive strong future. Y8767 TIMES

MACHINIST F/PD $4-8 HR
Tool & diemakers, set-up power presses, QC inspctn, foremn(m/f) automatic filling machy/precision milling machs, lathes, grinders/watch makers/NC programming/plastic injection mold maker.
BADIG Agency 160 Bway 267-4591

MACHINIST-Solid Lathe
Able to read blueprints, make own set-up, gd benefits, salary open. Ask for Angelo 388-0505

MAG CARD I & II
High pay-stay as long as you like on temporary jobs.
HOLIDAY
2 E 42 St 18 John St (15 Fl)

MAG I & II/MTST/VYDEC
HI $$$ DAYS NEVER A FEE
Immediate assignments for expd Operators! (w/wo Dicta, Stat or Steno). long/short term assisting call Suzy
JOULE
Empire State Bldg-agency 736-5845

MAG Card/MTST No Fee $Open
Days or Nites. Ask for TOM
ACCURATE Agency 41E42St 986-5805

MAG II/Law Days W/wo legal
Mail dntn firm.4 weeks vac.PL 1-5040
Zachary Bernard Agency 424 Mad/E 49

MAG =2-EXP TO $180
Trinity Agency 1 Maiden La 267-5284

Mag Card I & 2. MTST & MCST.
Start immediately. Fortune 500 co. Midtown. Call 697-3403

MAIL, STOCK & Messenger; must make neat appearance "Fee Paid" $135+ Carter Agency 271 Mad Av

Maintenance Spvr
HEAVY ELECTRIC
Truck trailer manufacturer. Call 201-242-2111 ext 237.

Maintenance/Carpenter $200/225
PHOTO STUDIO
Familr electrical&gen'l maint duties; able to build studio props; chkl refs. Jay Gee agency 270 Mad/40St

MAINTENANCE/MECHANIC
General Bldg Maintenance. Knowledge DC elevators. Y8845 TIMES

HAIRCUTTER with following. E. 49 St Make the best move of your life. Come work for SIDNEY 861-9278

MGMT TRNEE $10-12,000
We are a dynamic, expanding personnel agency seeking an addition to our staff. Salary + bonuses + incentives will bring 1st yr earnings of $10-12,000. If you are motivated by a truely fine earnings & advancement oppty, have a strong sales personality, and some business exp, call for appt:
Ms.Henkel Sloan agency 661-3730

MANAGEMENT TRAINEE TO $170
RETAIL MGMT TRAINEE
Oppty to manage your own operation within 1 yr. Must have 2 yrs college + any retail exposure. COLTON agency 141 E 44 St 687-8771

Help Wanted 2600

MANAGEMENT

SAGA

Saga, the nation's leading food management company, is seeking experienced food service managers or management trainees for its Health Care Division.

Excellent salary & fringe benefits. If you have the credentials & a need to lead the industry, send your resume to

JIM PARKER
SAGA FOOD SERVICE
P.O.BOX 275
WASHINGTON CROSSING, PA.18977

An Equal Opportunity Employer

MANAGEMENT CAREER OPPTIES
Excellent opportunity to join dynamic fast growing International Co. Must be personable,attractive & over 18. NO EXPERIENCE NEC
COMPLETE TRAINING PROGRAM
Earn $140-200 Wk If Qualified
WITH MINIMUM GUARANTEE OF
$600 MONTH
PLUS BONUS TO START
CALL FOR APPT PL 3-3234

MGMT TRAINEES MARKETING
divers position with youth oriented co. No typing or exp nec,we train you. Madison Ave office TY 9-7280

MGMT TRNES: RETAIL $9100
Major co. Some coll + 6 mths Retail exp
RANDOLPH Agency 101 PARK (40 St)

MGMT TRNERS-HSG or some coll w/car. All bonus. Good bnfts. Jean Ward 828-0890 Snelling & Snelling agency 2704 E Tremont Av, Bronx

Manager

NATIONAL SERVICE MANAGER

Outstanding sales of today's most innovative kitchen ranges and grills creates excellent opportunity for manager capable of assuming full responsibility for directing progressive national Customer Service for Promotion manufacturer located in Midwestern City.

Position requires extensive background in total appliance service functions, including direction of regional managers, corporate staff, and administering corporate policy.

Minimum amount of travel. Must be willing to relocate, broad benefit program. Salary commensurate with experience and background.

Forward detailed resume along with salary requirement to Y2186 TIMES

MANAGER-REGIONAL
Publicly owned corp. seeks V.P. to manage its East Coast subsidiary located in the NYC area. Qualifications: 1. Aggressive and continue growth policies. 2. To add to present annual sales of $1 million. 2. Exp. in personnel mgmt to direct salaried staff and work with sales staff of 5. 3. Familiar with purchasing and contract administration. 4. Must be able to coordinate accounting systems with contracted CPA for monthly P&L statements. 5. Must be able to handle marketing and sales management functions. We are looking for the rare individual for this rare opportunity that can handle details as well as decisions. Compensation, salary plus profit sharing and expenses. Please send resume to Y8396 TIMES

MANAGER FOR MENS SPA
Must be brite, personable & articulate. Good job for right person. Call after 11AM 391-9541

MANAGERS $8-25M F/PD
Discnt fd svce,retail,supermkt exp
ROTH YOUNG agency 43W42 869-0300

MARINE SURVEYOR
Knowledge of steel cargo & hull survey. Excellent salary & fringe benefits. Write Y8870 TIMES

MARKET RESEARCH, Positions for Sr. Project Directors. Pref. supplier exper. Good salary & benefits. Y8796 TIMES

MARKETING
NEW PRODUCT PLANNER
New England based health care product co seeks qualified individual in technical area as New Product Planner for market research, business analysis, product planning & product development-concept to market.
Advanced degree with 2-5 yrs exp in product development preferred. Salary commensurate with background & exp.
An Equal Opportunity Employer
Send resume & salary requirements to
Y8395 TIMES

MASSEUSE TRAINEE
Intelligent, personable, attractive gal to be trained for exclusive East side leisure spa. PL5-9027

MASSEUSE LIC
Midtown club, 2 days/wk. Meals
Call for appt NYU Club JU6-4242

MECHANIC-Serviceperson
Automatic Espresso Coffee equipment. Importer-distributor needs expd shop mechanic-serviceperson. 75% inside work. Must be able to read electrical schematics. Hydraulic exp helpful. Must have valid driver's license. Only qualified need apply to Coletora Corp. 25-28 40th Ave., LIC. 392-3443. Interviews by appt only.

MECHANICAL
BENCH TECHNICIAN
SALARY OPEN-FEE PAID
Mechanical & Optical Instruments Repair, Machining Exp Desirable.
BLAIR AGENCY 12 EAST 41 ST

MEDICAL SECRETARY
A challenging opportunity exists in our Pharmaceutical Division for an individual with excellent typing, good steno and 3 yrs. experience. Familiarity w/Spanish language helpful. Co. benefits include an employee discount on our products, medical & dental plan, and tuition assistance.
Please call Ms. Wilson for an appt.
986-6084
An equal opportunity employer M/F

Medical Secys Typists Transcribers
TEMPORARY TOP RATES NO FEE
PRO-TEMPS
1507 Bway (43 St) Suite 1305 398-0555

MEDICAL RECORDS
A.R.T.
Experience Preferred.
Misericordia Hospital Medical Center (212) OL 2-3000, ext. 275

MED SECY-Manage MD Ofc F/P $200/
SUE CARROLL AGENCY
101 Park Ave (40 St) MU 6-5100

MEDICAL SECY-P/T
Tues & Fri. Excel skills & terminology. $4/hr. 873-7187 wknds & aft 9 PM wkdys.

MEDICAL RECEPTIONIST
BUSY Dermatologist's office. Call 935-9613.

MED Recept-Neurologist F/P $200
SUE CARROLL AGENCY
101 Park Ave (40 St) MU 6-5100

MEDICAL TYPIST-2 days
Great Neck. Excel typing. Pleasant appearance. 516-487-8080

Med Recpt/Typist F/Pd $215
TO PROMINENT INTERNIST
LARKIN agency 342 MAdison rm1918

Med Secy-Good typg, steno & med terms. S. Giovanniello, 780-1862 An EOE-M/F

MEDICAL SECRETARY
Full time. Brooklyn. 856-1100

MERCHANDISING/ MARKETING
TRAINEE
Excellent entry level position for bright person to work in coordinated sportswear division of large publicly owned firm. You will receive training in merchandising, manufacturing, finance and control, leading to responsibility for the designing, merchandising, and selling of lines to particular accounts. College degree preferred; no experience necessary. Send resume to:
Box NT 2062; 810-7th Ave, NYC 10019

MESSENGER-PART TIME
Morn/afternoon, student OK. Lite wk. Uptown & Wall St positions available
107 E. 31 St. Main Floor

MESSENGERS
Trinity Agency 1 Maiden La 267-5284

Help Wanted 2600

MODEL
Must be a perfect size 7, 5'6 or 5'7 for sample room fittings & showroom modeling. Good oppty to be trained for showroom sales. Permanent position. 354-9720

MODEL
Perfect size 9. 5'4"-5'6". Light clerical duties. MODE JRS. 695-2950.

MODEL, Size 7, 34B. Fee Paid.$175
Lingerie showroom. top company.
HORN 505 5 Ave (42 St) agency

Model-Clerical(no model exp nec 5'5in w/heels size 9-10 Apply 10-2 Lerner Shops 460 W 33 St (or 10th)

MODELS 5'6-5'9
FASHION ILLUSTRATIONS
Dress size 7-9 For appt 677-4031

MONITOR BRD 507 OPER
Expd. with knowl of typing & general office routine. Interviews betw 9 & 1:30. Leslie Ann Fashions, 132 W. 36 St, NYC.

MOULDER-Loose Pattern, French sand, decorative brass & bronze. P.E. Guerin, Inc. 243-5270

MULTILITH 1250, A.B. Dick 360 & Itek Camera or Multilith w/T-51 or APOLLO, Pvt Co. 'Fee Pd' to $75+. CARTER Specializes in Offset
CARTER Agency 271 Mad Av(40 St)

MULTILITH OPERATOR
Experienced 1250W/T51 head. Small offset shop, Woodside. Ample free parking. Opportunity learn camera and larger press.
Call 212-639-7594

MUSIC LP RECORD PERSON
F/T. Must have 'Return' exp. Call Irv Chefardell 247-6462

MUSICIANS & VOCALISTS
For Studio Work SS Club Gigs
212-765-8377 or 247-6794

NCR 400 OPERATOR
Utility co. Exp nec. Accts rec, payroll, cash, rec, age. Park Av etc. Gd benefits. $190. 867-8370

NEWSPAPER composition. Working manger, weekly. compugraphic equipment, layouts, paste-up, supervision. Y8740 TIMES.

NURSES-RN
Join staff of progressive voluntary E side hospital offering excel salary & bnfts package. Licensed expd RNs needed on all shifts in
MEDICINE, SURGERY, GYN/OBS, NURSERY-OR.
Positions avail for experienced head nurses, ICU (nites & eves).
Please contact
NURSING DEPT
NEW YORK INFIRMARY
321 E 15 Street
NYC 10003
228-8000 Ext 323 or 324
An Equal Opportunity Employer

NURSES RN'S $173 F/PD
CLAIMS TRAINEES
NO EXPERIENCE
9AM-4:45PM,Monday-Friday
Call Mrs.Moore MU7-2890
APPEAL AGENCYF 20E42ST

NURSES LPN'S $143 F/PD
CLAIMS TRAINEES
No experience,9AM-4:45PM,Monday-Friday.All holidays off.
Call Mrs.Moore MU7-2890
APPEAL AGENCY 20E42ST

NURSES
Admin Nursing Supervisors degree required. 2 years Admin exp. Medical Surgical units. Small hospital located in Bklyn. 252-2800 Ext 207

NURSE, RN F/PD $12M+
Type 45 wpm, industry exp midtown.
PATRICIA EDGERLY
N.Y. MEDICAL EXCHANGE AGENCY
475 Fifth Ave. (41st) 679-7110

NURSE, PUBLIC HEALTH
expd Public Health Nurse for a certified home health agency in the north Bronx. OSFHS Contact S. Davis 881-9914

NURSES, RN—NYS lic & exp req'd, CICU & CONC. CARE—Days, MED/SURG—eves. Interviews 9AM-Noon, 860-8120.
Flower & Fifth Ave. Hospitals

NURSES, RN—PER DIEM, eves & nights. $54 per day. NYS lic & exp req'd. Must be able to do day rotation.
The Methodist Hospital
523 6th St., Bklyn 780-3320

NURSE-RN FEE PD $18,000
Industrial Supervisory.
DEgree plus simular exper nec.
LARKIN agency 342 Madison rm1918

NURSE-RN FEE PD $13,500+
Blue Chip Co.BS Degree + CCU exp. Maturity An Asset.Excelnt Bnfts!
LARKIN agency 342 Madison rm1918

NURSE-RN FEE PD $10,500
Beginner Fine.Plush.Unusual bnfts!
LARKIN agency 342 Madison rm1918

OCCUPATIONAL THERAPIST
Reg. Full time, for skilled nursing facility in Northern Bronx. Functional program. Call 882-4464.

OFFICE MANAGER
ASSISTANT.
Handle billing & order depts. Must be fast typist. Good on phone. Operate calculator. Excel oppty. Elmhurst, Queens area. Call Mr. O'Kon 592-6532

OFFICE HELPER
Assist shipping, cut swatches. Learn business,import office.581-3988 Mr. Duncan

OFFICE MACHINE MECH, expd. in & out shop. Gd steady pos. Refs reqd. All Language Co. 119 W 23. 243-8086

OFC MGR-ASST—progressive person, willing to learn, w/take-charge ability, will train. Call Mr. Ceneda 255-7300

OFFSET PRESSMAN m/f
Top person, capable of supervising small offset shop with Multis, 22 Webendorfer & Camera. Good oppty. Woodside. Ample parking. Call 639-7594 aft 12 noon. Please do not call earlier.

OFFSET OPERATOR
Must have knowledge of 3M camera & ABDick 360 press. 2 yrs all around exp necessary, able to produce hi-quality work. 686-4998

Offset Stripper/Camera
Share supervision of small offset shop with Multis & 22 Webendorfer. Woodside. Ample parking. (part time days considered) Call 639-7594 aft 12 noon. Please do not call earlier.

OFFSET PRESSMEN M/F
2 Color Harris 38 LWQ, 4-11 Shift
2 Color Zenith 30, 4-11 Shift
Mann Perfector 53", Expd, Days
Union Opportunity 989-6161

OFFSET PRESSMAN,m/f To fill in 3 weeks, starting 12/17 in Manhattan. Heidelberg Kors, 1-color. Call eves. 8-9, 201-763-2733.

OFFSET STRIPPER, B&W, color, 1-person dept. Comm'l shop, Hvy exp. Perm. Sal open. Profit sharing. benfts. Refs nec. 925-3648

OFFSET PROCESS COLOR CAMERA-MAN M/F. Experienced only for 4 to 12 shift. Steady. Call (201)772-2661.

OFFSET STRIPPER: color, positives, experienced. Day or night. New Rochelle. 212-823-1581 anytime.

O.R. Fee Paid TO $15,000
TRAINEE
Deg, pref masters. Top academics and xcln't communicative skills
Marbrook agency 295 Mad Ave 689-1100

PACKER
Wanted to pack calculators in service center. Must be reliable & punctual. LIC area. 937-9130

PAPER CUTTER-Experienced only. Knowledge of bindery. Salary open. Midtown, Call GR 3-3590

PARALEGAL
CORPORATE
With 1-2 yrs exp for midtown law firm. Send resume to Y8881 TIMES

PARK AVE So-29th St-Sublet 18 mos-10 yrs. 5,500 sq ft entire flr, furnished, 8 window offices, conference rm, lg work area, stock rm, pvt phone sys avail. 532-7100

PARTTIME-PROGRAMMER
Knowledge of basic language & familiar with the 5100 IBM computer. Salary commensurate with experience. Resumes only. Y2025 TIMES

P/T GIRL/MAN FRIDAY
Mon, Wed, Fri. Must be able to read & write German, knowledge of Monitor Bd. Call 255-0940.

P/T CLERICAL-LAW
Downtown, Good at figures. Light typing. Gd handwriting. Hrs flexible. Y8959 TIMES

P/T BOOKKEEPER
2 or 3 days, Know Burroughs Sensimatic, monitorboard. Lite typing. Garment exp. 947-8867

P/T DICT TYPIST
Work with VP of major midtown Publishing organ. 2-3 days wk. Good typing needed. See Ms Sally Immed.
420 Lex Ave 143) Suite 228

PART TIME-STENO TYPIST
Dictaphone, 15 flexible hrs. $4 to start. Downtown ins co 683-3600 anytime.

P/T Secy Bkkpr-3 Days
$5/hr Manhattan. Y8956 TIMES

P/T BOOKKEEPER
Thru G/L including payroll taxes. Call 838-3688

P/T EXEC SECY TO PRES
55th & Madison. 753-6070 Ms Dixon

P/T BKPRS & SECYS
Experienced. Excel References
LARKIN agency 342 Mad.490-0116

PART TIME-Interesting, diversified activities with not-for-profit Asso. Some executive exp desirable. Permanent. Posner, JA 3-2222

P/T Stat Typist Fee Paid $150
9:30am-2:30pm;adv agency;returning housewife ok.Jay Gee agency 270 Mad

Help Wanted 2600

PART TIME
TELLERS & TELLER TRAINEES
(3 Full Days)
MON/TUES/FRI OR MON/THURS/FRI ONLY
Minimum 1 year's experience
Apply Personnel, Room 300
Monday thru Thursday, 9AM-12NOON
55 WATER ST., NYC-North Bldg.
CHEMICAL BANK
an equal opportunity employer

PAYROLL
ADP exp only, time cards, health & welfare reports, bank reconciliations, heavy volume. good oppty. LO4-4206.

Payroll Recept Typist f/pd $175-180
FILM PRODUCTION CO
FLAIR Agency 485 5th, 42 st,Rm 408

PAYROLL CLK $12K
Nat'l MFG CO. Fee Pd. Immed hire!
RANDOLPH Agency 101 PARK (40 St)

PENSION $9,100 FEE PAID
Group Pension Reviewer
Requires recent exp with evaluation and funding methods, computerized systems and ERISA.
Moe DALY
6 E 45 St agency Rm 302 687-3911

PERSONNEL MANAGER

75-year-transportation company in expansion phase needs generalist Personnel Manager to head new personnel department. Needs: college degree, 5 to 7 years progressive personnel experience, including supervision; salary administration, benefit management, manager development, etc.

500 employees in five locations. Career advancement ahead.

Send resume with salary history and references in confidence to Y2134 TIMES

PERSONNEL NEW JERSEY
CORPORATE BENEFITS MGR
TO $18,000+
Prestigious central NJ Mfg Corp seeks benefits Mgr. with degree + approx 3-5 yrs exp in a Mfg. Corp. Will be responsible for current group life insurance and pension plans. Will evaluate current benefit plans and modify existing or implement new plans where necessary. Report to Corp. Personnel Dir. Fee Pd.
IRWIN Personnel Agency, 30 Howe Ave Passaic, NJ 07055 201-473-4617

PERSONNEL
Responsible in newly formed dept. Perfect for the assistant with 1-2 years exp. Put your career on the road to success. Call Mr Blye.
697-7700

PERSONNEL
Expd counselor with contacts in clerical field. Generous benefits. Possible partnership. Golden Delta Employment. 148 W 57 St, NYC 757-5686

PERSONNEL TO $165
Rec office exp. excel typg, exposure to bnfts a plus for this interesting diversified position in corp personnel. Positive agency, 964-8820, 160 Bway.

PRSNL-Bonus + sal 1st yr pot'l $13,000
Train in personnel at our agency.
FORBES 18 E.41 St/nr 5th 889-4243

PHARMACIST-REGISTERED
Full time position available for experienced registered Pharmacist with BS degree & N.J. license. Hospital experience in unit dosage required. Good salary & excellent benefit package. For interview appt. please call Mon thru Fri, 8:30 AM to 5 PM
GREATER PATERSON GENERAL HOSPITAL
WAYNE N.J.
201-684-4900 Ext 202
An Equal Opportunity Employer

PHARMACIST/Manufacturing
Growing pharmaceutical mfg firm in Virgin Is. needs pharmacist w/exp in mfg tablets & capsules. Send resume & sal requirements to: Pierrel America 516 5th Ave New York,NY 10036

PHARMACIST-GRADUATE
Foreign or domestic. Non-registered. Send resume to Y8042 TIMES

PHOTO Studio Trnee $110/100
Right arm to studio mgr; assist traffic layouts,etc; some photo bkgd, preld; chkl refs.Jay Gee agency 270 Mad

PHOTO PROJECT MGR
NY filmstrip lab w/Army Super 8 filmstrip duplication contract seeks exp'd personnel w/supervisory background. Send resume, refs & salary reqmnts to PO Box 3914, Grand Central Station, NY NY 10017

PHOTOGRAPHY
Type 'C' Custom Printer
DAY & NIGHT SHIFTS
Experienced All benefits
PRO COLOR LAB, Yonkers, N.Y.
(914) 237-7592 or (914) 237-7570

PHOTO/Enlargements (2) $Open
2-3 yrs comm'l exp custom B&W/color.
BEARMAN Agency, 147 W. 42 St.

PHOTO/SPOTTER To $160
2-3 yrs exp-Color spot & retouch.
BEARMAN Agency, 147 W. 42 St.

PHOTO B&W Contact Printer
Exp with automatic & semi-automatic. 730-9100

PHYSICAL Therapy assistant, graduate of approved school for Brooklyn nursing home. Mr. Schwartz, 646-5700

PHYSICIANS
PEDIATRICIAN part time, INTERNIST, full time, union medical center, East Bronx. 235-4116

Auction Advertisers

Did you know that you can get national distribution for your advertising on any weekday, Monday through Friday, for only 70 cents a line additional?

Now you know. But get all the details. Call (212) OX 5-3311, or the Classified regional office nearest you.

Nassau County
747-0500
Suffolk County
669-1800
Westchester County
WH 9-5300
New Jersey
623-3900
Connecticut
348-7767

The New York Times

Help Wanted 2600

PHYSICIANS
PED (F/T), PSYCH (1/2 time), G.P. (2½-days) Medicaid Center Manhattan. Call Mr Saunders aft 6pm 798-9521

PHYSICIANS Agency F/PD
Any specialty. Start now or Jan '77.
Karvey/ExecU-Med 532-7625 23 E26St

PHYSICIAN ALL SPEC FULL/PART Time. G.N. Brooks Agency 82 Demarest Mill Rd, Nanuet, N.Y. (914) 623-1850

PLACEMENT MANAGER
No matter where you are now, we commit ourselves to increasing your income if you are a professional and can start making immediate placements for us. We are a Park Avenue secretarial placement service. Phone:
MR GOODMAN 532-2479

PLACEMENT MGR TRAINEE
Will train brite poised indvl in the lucrative field of placements. Sm college. 986-5770-Charles

PLANT MANAGER
Suburban NJ boat manufacturer seeks person with strong background in fiberglass. Responsible for all manufacturing activities. Experience required in labor relations, plant layout, tooling & supervision. Submit complete resume including salary history in confidence to JME,Boundry Rd,Marlboro NJ 07746
An Equal Opportunity Employer

PLANT MANAGER
Industrial engineer bkgd. Supervisory, methods exp. Innovative. Send full info to Y8798 TIMES

PLANT MGR.NYC.FEE PD $20-23K
Metal fab exp. See/Call C. Green
Green & Green agency 15E40 679-8040

PRESS PERSON
Must be fully qualified to run 38" 2 color offset presses & to lead a small color press section-quality 4 color, process work a must. Call 201-994-0363

PRESSMAN
Miehle verticals. only expd checks & business forms, magnetic ink. Call Steve Sr 212-966-1111; 201-792-4700 m/f

PRESSMAN (m/f) or Assist Kluge, hand feed 14x22. Litho Print, 29 E. 22 St, NYC. Phone 254-3856

PRINTERS ALL LEVELS TO$300
LESLIE AGENCY
475 5th Ave Rm 1815

PRINTERS JOBS
OFFSET/LETTERPRESS/BINDERY
SMITH'S Agency 1501 Bway-43-44 St

Printing Estimator
Expanding Indianapolis 4/C printer needs an exp'd estimator-Web sheetfed, prep work & bindery backgrnd. Salary open. Relocation expenses provided. Send resume to:
Success Inc., 1345 W 16 St., Indianapolis, Indiana 46202 Attn: Donnis Erexson

PRINTING GRAVURE
PRODUCTION ESTIMATING
With medium size, well known, sheet-fed gravure firm, 15 mins from GW Bridge. Gravure bkgd preferred, but quality offset or LP considered. Reply in confidence giving full details PP143 TIMES

PRINTING
Expd bindery operator needed for growing printing firm. Thoro knowl of mini binder, cutting, & collating needed. Clean shop-good working conditions. 989-2350

PRINTING
PRESSMAN
Multi /days exp'd on 1250 Multi full time, liberal benefits, sal open 255-9018

PRODUCE MGR
Lrg self-service fruit store, must be fully expd & capable. Bklyn loc. 893-1000 Mrs Jacobson

PRODUCT SPECIALIST
MINI COMPUTER SYSTEMS
Position open for product specialist in computer based analyzer for nuclear measurements. Responsibilities include demonstrations, training formal proposal preparation & product definitions. BS degree in physics for an E.E. or computer science w/minor in physics plus exper w/real time computer systems. Applications must be postmarked by Dec 20, 1976. Send resume to: G. Seaman, Mktg Dept, CANBERRA IND, 45 Gracey Av, Meriden Ct 06450

PRODUCTION CONTROL
SUPERVISOR
We seek a Supervisor for a dept responsible for parts, inventory levels, scheduling & coordination of machining, pressroom, melting & rolling operations. Precious metal exp a plus. Midtown N.Y.C. location. Excellent benefits. Salary to mid-teens. Please send resume indicating current salary in confidence to:
Box NT 2060; 810 7 Ave., NYC 10019

PRODUCTION CONTROL
Dye plant, Greenpoint, order processing & control, customer relations, experience in textile field. EV7-9000

PROG/ANALYSTS $16-19,000
"LEARN SYS & ANAL + CICS"
N.J. Fortune 500 electronics mfr requires 3 yrs COBOL to learn HIPO charts, feasibility, spec writing, user dynamics, advanced COBOL & CICS for new purchasing sys on DL/1 Database. Fee pd.
S-E-A-R-C-H
Consultants, Inc. (Agency) PO Box 402
30 Forest Av Paramus NJ 201-843-5090

PROGRAMMER/ANALYST
Informal college computer center wants individual to develop administrative applications on 370/168 and 360/30. 2 yrs ANS COBOL exp and 4 yr degree required. Excellent salary and fringe benefits including 4 wks vacation and fully paid health plan. Send resume with salary history to:
Y8904 TIMES
An Equal Opportunity Affirmative Action Employer.

PROGRAMMER/ANALYSTS
FORTRAN/APL/BASIC
PDP-11 370 (OS/TSO)
Our client seeks DEGREED professionals with 6 months+ exp. in the above. Design of any commercial or economic applications highly desirable.
Call or write Ray Wetzka
THE ETON GROUP
353 Lexington Ave, NYC 10016
(212) 685-7720 (agency)

PROGRAMMER
Minimum 2 years exp on System 3 mod 10 disk. 5445 exp desirable. Advance knldge of RPG II. Array and direct file processing a plus. Salary commensurate with experience.
CALL FOR APPT:
869-3686

PROGRAMMER
System 3, Model 15, T.P. experience. System design helpful. Large, listed midtown company. Excellent salary, many benefits.
Box NT 2044, 810-7 Ave, NYC

PROGRAMMERS UP TO $25K
Jobless,How Come? Hurry In!
$$$
Many growth jobs with exp in any of the following IBM,PDP,Hnywl
IB Agency 505 5 Av Rm 1401, 972-0345

PROGRAMMER-RPG II
MAJOR CULTURAL ORG in NYC seeks bright individual w/1½-2 yrs exp on Burroughs 1700 or IBM Sys/3 w/disk. 6 mo temp position which could lead to permanent for the right person. Full Co benefits. Salary open. Send resume & letter to PP119 TIMES

PROGRAMMERS
Jobs Are Begging
Tuition Refund,State of the Art
OS or DOS COBOL
Long Island,Mid/dwntn.To $20K+
IB Agency 505 5 Av Rm 1401,972-0345

PROGRAMMER-INSTRUCTOR
RPG II
25 hour week-8:30 to 2:00p, Monday thru Friday, Starting Jan. 3, 1977. Salary up to $11K. Phone 977-9804 ask for Mr. Phillips.

PROG/ANALYST TO 19K
DIBOL-COS-CTS 350
Business systems experience
Sairicentis 212-221-7270
14 W 40 St. N.Y., N.Y. 10018

PROGRAMMERS-$Open
BAL bkgd, Midtown location
Box NT 1950, 810 7th Ave, NYC 10019
An Equal Opportunity Employer M/F

PROG/ANALS $13-20,000
FORTRAN/BASIC
UNIQUE OPPORTUNITY! Tudor Agency 160 Bwy NYC 349-3367

PROGRAMMER/ANAL EDP Search
Design & Prog for corp Staff of major co-OS COBOL
PROJECT SYSTEMS INC 869-3875

PROG-OS COBOL EDP Search
Major Corp. adding to staff as a result of PROMOTIONS
PROJECT SYSTEMS INC 869-3875

PROGRAMMER/ANAL $18-22K
360/65 COBOL OS. Fortune 500 Co. Midtwn loc. Contact- Jim Diliberto Vital (agency) 575 Madison Av 838-0701

PROG/ANALYSTS-OS, COBOL, ANS
$12-17K 889-7788
Avers-Serota 370 Lex Av/41 St agency

PROGS-Software-OS/VS Internals
Any Level. $17-24K. Call 683-8255
Donahue & Moore 101 Park agency

Programmer-P/A EDP Search
Fortran & Math or Stat exp
PROJECT SYSTEMS INC. 869-3875

PROGRAMMER-BAL EDP Search
Any IBM 3790 mini exp-will learn
PROJECT SYSTEMS INC. 869-3875

Prog/Anal EDP Search
OS COBOL-Payroll or Acct Appl
PROJECT SYSTEMS INC 869-3875

PROGRAMMER ANALYST $17,000
JARVIS WALKER
Two Penn Plaza, agency, Suite 1080

PROG/ANALS BAL or COBOL OS Exp
Interviewing Now For Jan-Feb hire!
SMSCO 1 Penn Plaza NYC 736-5210

Help Wanted 2600

PROGRAMMER, SR. COBOL
Up to $16K. Min 3 yrs exp in business applications. Degree preferred. DOS or DOS/VS DASD exp. CICS a plus, but will train. Prime shift only. weeks paid vacation & liberal benefits. Send resumes with salary history & requirements to Y8387 TIMES
EEO

PROGRAMMER
SYSTEMS PROGRAMMER
EXPERIENCED
DOS/VS
BAL
360/370
Bank experience helpful. Good starting salary with room for advancement. Superior fringe benefits.
Call 212-883-6080 for interview.
Equal Opportunity employment M/F

PROGRAMMER FEE PD to $13K
Min 2 yrs experience 370 DOS/VS
Lawrence Agency 136 W 42 27 John St

Proofreader
Requires minimum of 3 years experience. No editing. Must be flexible enough to work under varying conditions and workloads.
Should be high school graduate. College degree not required. Convenient midtown location.
Send resume with salary requirements to Y2050 TIMES
Equal Opportunity Employer, M/F.

P.R.Opportunity
Exciting career oppty for corporate P.R. Jr. who is ready to accept increasing responsibility with a medium size & prestigious N.Y. P.R. firm. Salary low 20s. Y8795 TIMES

PUB REL Corp to$20,000 F/Pd
Consumer education, PR, product publicity exp. for N.Y. based co.
HENRY SCHAPPER agency, 101 Park

PUBLIC Relations Asst F/pd $10,000
Type 60WPM,degree,exp + writ'g skill
ALL-AMERICAN agency 505 5 Ave(42)

PUBLICITY
PUBLICIST
Energetic, enthusiastic and expd book publicist wanted for major paperback book publisher. Requires exp in planning and booking national author tours, writing news releases. Must have proven ability to deal with people pressure, & deadlines. Established media contacts required. Send resume and salary requirements to:
Box 630, Room 901
310 West 40 Street, N.Y. 10018
An equal opportunity employer

PUBLISHING
CLERK/TYPIST
New Times Magazine seeks bright individual to work with G.M. and Controller. Excellent typing skills required. Some clerical experience preferred. Bookkeeping background helpful. Excellent opportunity with young growing organization. Call Mr. Fineold 889-6900.

PUBLISHING
MANAGING EDITOR
Growing trades publisher seeks versatile, hard worker. Growth potential. Salary commensurate. Y8824 TIMES

Publishing ADM SEC
For dynamic publisher. Must be fully articulate self-starter. Typing dicty exp. No steno nec. Send re Salary open. Y8823 TIMES

PUBLISHING
Business/Circulation Manager
Young medical publishing co., exp necessary. Send resume, cover letter & requirements to Y8864 TIMES

PURCHASING AGENT
For mfr of display products. wire fo ing & sheet metal products. Expd need inquire. Bklyn loc. Benefits. C for appt 496-7600. EOE

REAL ESTATE
Managing Director
Prominent N.Y. Owner-Build desires fully expd Manag ment person to administer operations of all N.Y. resid tial properties.
Reply in confidence
Including salary requirements
Box 563-B, 15 E. 41 St. NY 10

RECEPT FEE PAID
With A Name Like FRONT DESK you would think we specialize in FEE PAID positions for receptionists. You would be right.
Front Desk Agency
For Receptionists
15E40th St

RECEPT F/PD to $
INFORMATION SERVICES
A prominent educational associat needs someone who can deal hon with the public. 60% of your time be spent giving out info to client solving their problems. Intelligent, typg 50wpm required.
ENWOOD Agency 6 E 45 St 682-

RECEPTIONIST..........$150
Toy Co
Ability to type 40-50 WPM. Casual OK. ½ Day Fridays, all benefits, tuition refund & discounts.
FEE PAID Call: JIM CAMPBELL
MAHONY Agency 16 E 42 St 687-

RECEPT
FRONT DESK
Midtown personnel agency requ personable indiv w/good typing diversified position with lots of pe contact in our own office.
SALLY SCOTT 661-

Recept-Secy $165-175
6 Mos-1 yr exp. Attractive Wall St office. Typing & lite sten or fast longhand. 8-15 Pct Bonus.
FEE PAID Call: JIM SHERRY
MAHONY Agency 11 John St 571-

RECEPTION NO FEE
INTERIOR DESIGN
Good job! Must type 40 w/recept ex
the FRY agency
17 East 45 St (5th-Mad) 687-

RECEPT $140+ TOP CO
Attractive well spoken greet execs Sm college pd typg + some exper fee
CREST Agency 551 5th Ave MU 7-

RECEPTIONIST
with sales exp and knowl of fine china. Showroom and processi orders. Please call 684 2954

RECEPTIONIST/TYPIST
NY. publshr seeks energetic exp'd w/50wpm typg. 246-0325 Schacter

RECEPTIONIST/TYPIST
Attractive, personable, front plush mdtn showroom. 9-5, benefits open. 244-7165

RECEPT TYPIST,FEE PD $160
MUSIC PUBLISHING CO
FLAIR Agency 485 5th,42 st,Rm 4

Recpt,Exec-Fee Pd $165-1
Mature Pref'd.Top Midtown R-TV
CLARE agency 15E. 40 St.889-3

RECEPT/FILE CLERK
Pleasant phone personality
Call 832-2344

Recept-Jewelry,Fee Pd $1
HORN 505 5 Ave (42 St) 17
HORN 18 John St. Rm 1706, a

RECEPT-LAW,Fee Paid $1
HORN 505 5 Ave (42 St) 17
HORN 18 John St. Rm 1706, a

RECEPTIONIST/TYPIST
Typing, answer phones, clerical. wk. Start Jan. 3. Y8636 TIMES

RECEPTIONIST:
Lite Typing/Some Showroom
INTERIOR DECORATOR
LARKIN agency 342 Madison rm

RECEPTIONIST TYPIST
Expd/moderate typing/showrm- Bloomingdale area 838-8633 x 24

Recept/model Fee Pd to
w/wo typg. Gd w/figures. Size
BETTY PALMER
475 5Av (Rm 910) agcy 72

RECEPTIONIST
well poised, active phone,typg good w/figures. size 9.Mrs R 354-7

RECEPTIONIST
Midtown. Telephones,lite typg. Design firm. For appointment 759-

RECEPTIONIST-Typist-Biller
Midtown Fabric Company
Call 869-9930

RECPT Law Fee P
Rockefeller Center area,Lvly o
PARKER agency 18E41st

RECPT Showrm Fee P
Meet buyers;lvly atmos;bnfts+
PARKER agency 18E41st

RECPT Sportswr Fee P
Employee disc;spk w/buyers;
PARKER agency 18E41st

RECPTS "Films/TV"
Watch film's/live sets/lees
SCREENED agency 15E40

Cont'd on Following

هكذامن الأحل

صورة عن الأصل

YS

2600

...m Preceding Page

...TION MECHANIC
Experienced. 388-9760.

...TOR MECHANIC
1 time. Call 284-2200

MARKETING MGR
H.S. supplemental air... ...le for cargo charters.
...-528-4920

...STRATION ...NAGER
...us ad under ...ed" heading or ...8858 TIMES.

DEPT. ASST.
...als capable asst for re... ...be handy w/sml tools. ...254-9995

...VATIONIST
...ter operation. Travel ...st type. $150. Ask for

...RATORY ...ST-CERTIFIED
...ds required. CRTT re... ...s with continuous ven... ...& blood gas analysis
...90, Ext. 2607
...DICAL CENTER
(...at 34 St) NYC
...tunity employer m/f

...ANAGEMENT
...ER KING ...T MANAGERS
...OOKLYN
...od organization seeks ...als to work as assis... ...managers. Exper pre... ...tive on-the-job train... ...ailable. Starting sala... ...sed company benefits. ...Call for appt. Tues-
...79-3700

...Trainees-Nites.
...o restrnt chain re... ...ent trainees who are ...to assume mgmt re... ...train people whose ...ocal qualifies them. ...house exp important. ...91 TIMES

...URANT
...s wanted for new E... ...nch/American only. .../T. Call 10AM-2PM.

...IT MANAGER
...ble at Beefsteak ...n Scarsdale. ...& 3PM 914-723-2260

...HOSTESS-M/F
...an prestige restau... ...any day bet 3-4PM

...ed Mgrs $10-18M
...VANDELL ...7-8934 agency

...D NITES $GOOD ...REVIEW Agency ...46 St.) 682-0059

...BUYING
...iduals w/exp in wo... ...ildren's apparel to ...ial buyer with a re... ...of fashion apparel. ...Expected to quickly ...position. Dept store ...xp pfd. Bachelor or ...required.
...Y8928 TIMES

.../ASST MGRS
...ail chain. Expd op... ...politan area. State ...Y2049 TIMES

...nit, fabric bkgd

...NCY 15E40

...Fee Paid.$200 ...Queens Plaza ...-687-6030, agency

...LERK ...nce ...secretary ...-2482

...CITY ...ocation
...is excellent op... ...city dept. Re... ...pable of dealing ...heavy phones, ...60WPM, steno ...equired. Salary
...097
...nity employer

...l $175-200
...l school grad or ...s exp train skills ...ate responsibility. ...Personnel w/ma... ...m. Highly profes... ...dvancement & be... ...ents, 4 weeks va... ...ee Paid. ...5 421-2300
...P, Ltd ...ite 1303 agency ...to $195

...NTACT
...ted indiv who can ...supervision. We ...el agency on an ...after you excit... in our ofce. ...661-1950

...Health Org. Gd. ...Month vaca... ...Ea. Opty Empl

...k Typist
...ning for qualified ...years experience. ...complete resume

...$175-185
Animals
...y skills. Casual at...
...ARRY ABLER ...E 42 St 687-7570

...ARY
...ertic corp. Excel ...ust be able to as... ...handle a hectic ...gd bnfts. Call

...S DEPT
...yping for pleasant ...$125 per wk + ...2, 9:30-noon.

...TARY
...skills, no low exp ...at 57 St, sal open.

...Y
...skills, med refrm ...xp nec, knowldg of

...TARY
...Bright, attractive ...son to handle all ...room duties. Sala... ...0832
...executive in per... ...tion organization ...bright, expd self... ...ncluding steno as... ...10AM to noon un...

...TARY
...tects' office, mid... ...s required. Salary ...200
..."NO FEE EVER" ...pire State Bldg ...& Mos work exp & ...9-5. ...686-4010 ...0 Mad Av (40 St)

...d $190-200
...ity & lite steno. ...Immed Hire ...John St 227-6905

...ec dntwn seeks re... ...excellent steno/typ... ...somis & occasion... ...nefits 344-1483.

...XPERIENCED
...lie, Bronx office. ...608

...LAW OFC
...NGLISH/SPANISH ...ALL 697-8484

...Y/RECEPT.
...& 9-5, 5 days $130 ...OK. 755-9487.

...$10,400
...advtg agency ...y agency 685-3301

...PART TIME
...w/French typing ...n. Y8839 TIMES

...EPT F/T
...1545, 130 E 56 St ...all 752-1400

...Y, 9-2 PM
...tive & interesting ...209-2250

...Fee Pd $HI ...TER ...Ms 905/532-2200

...Fly Free' $180/220 ...Hrs 9-4:30pm. ...15E40 ...Rm 404

...TEMP/NO FEE ...EMPORARIES ...687-4300

...$125-Midtown ...5-8914 ...mployer (M/F)

Help Wanted 2600

SECY/RECPN

Loc Madison Ave (60 St), looking for personable & responsible indvl to fill position in a conscientious manner. Must have prior busn exp w/good typing skills, & would enjoy working as part of a small corp staff. Bnfts are excel, sal based on qualifctns. Submit info to:

Box 22-H
303 E 57 St, NY 10022

SECRETARY FEE PAID $200

BONUS

You can earn your salary plus a 17% bonus in a dynamic fast paced environment. You'll meet people who are sophisticated, bright and knowledgeable. This opportunity can be yours if you can take steno at 80 and can type 50-60wpm. Boss is dynamic and friendly. All benefits-gorgeous surroundings agency

GREYHOUND
PERMANENT PERSONNEL
"Part of The Greyhound Corporation"
355 Lexington Ave (40 St) 949-8241

SECRETARY

International management consulting firm has several challenging secretarial positions available for individuals with at least 3 years SECRETARIAL experience & who can type a minimum of 65 wpm. Full range of company paid benefits, including profit sharing. If interested, please send resume & salary history to: Y8961 TIMES

An Equal Opportunity Employer

SECRETARY

National Radio & Television Research Firm has immed opening for bright, personable secy. Typing 60wpm, lite steno. Statistical typ req. Excel co benefits. Call Lynn Tynan 212-262-5181

ARBITRON
1350 Ave of Americas
New York, New York 10019
An Equal Opportunity Employer

SECRETARY $8000+ 1 MO VACATION

Personnel office of State administrative agency seeks responsible secretary. Steno, Type 50-60wm, Excellent benefits. Send resume: PRSN-4, OCA, Rm 1108, 270 Bway NYC 10007

Secretary needed by TV station. Attend tapings of shows and interview audience for their reactions. Good skills, outgoing and personable. $180 (fee paid). Interviews by appointment only at The Hamilton System (for secretaries exclusively) 342 Madison Ave (44)

490-3850

SECRETARY-REAL ESTATE

Responsible experienced intelligent individual w/excellent telephone skills, typing & light steno, capable of organizing & working independently. Excellent benefits. Hours 9-5:30, salary open. Call 212-689-5710 bet 10AM-12 noon

SECRETARY

For Financial Mgr at Corp. Hdqtrs Excl typist, stat typing in addition to other reports & letters. Lite dictation, routine Scrt'l duties. Sal $160-$170. Please call Ms. J. Krampetz 212-557-8313-An equal opty employer M/F

SECRETARY FEE PD

EXECUTIVE SUITE

Fortune 500 Co seeks 2nd w. academic bkgrnd. Diversified duties include client contact. Grand Central area. Gd skills. $867 Call Joan Frost 759-5900
Snelling & Snelling Agency 155 E 55 St

SECRETARY

Growing Wall St firm seeks brite, organized secy for VP-gd typg & steno a must-must be detail oriented Sal $175-$195. Call Donna Leaming 825-3080

SECRETARY

Personable, responsible. Expd steno required. Diverse position Active dept. *Good benefits. Midtown. Sal commensurate* w/ability. 683-8900, ext 55

SECY/TYPIST JR.

Expd-personable-adaptable for small ofc w/divers duties, especially steno/typing/mimeo & some telephone. Pleasant atmosphere, good benefits/apply-Rock Ctr area.757-6664

SECRETARY-ASST BKKPR

Printing exp preferred. Simple steno & bkkpg. Pension plan, bonus, pleasant working conditions. Salary open based on experience. Varick St. area.
Y2138 TIMES

SECRETARY-JR Up to $150
Articulate, bright, willing to learn, work hard and grow. Must have some office experience. Typing 60wpm. Knowledge of bookkeeping helpful. *Midtown location, good benefits, nice* atmosphere. Call 687-1753.

SECRETARY FOR PARTNER

Downtown law firm. Legal experience and good steno skills required. Applicant must be reliable. Knowledge of Mag Card a plus. Salary open. 344-1846 ext 219

SECRETARY JOFFREY BALLET

Bright, well organized, meticulous. Send resume attention Jan Michell 130 W 56 NY 10019

SECY "Fashion Co" $160-175
Apply to learn designing. Ability to type 45 WPM & lite sten or fast longhand helpful. 3 Wks vac.
FEE PAID Call: ROZ MYMAN
MAHONY Agency 11 John St 571-0300
MAHONY AGENCY 38204

SECTY/BILINGUAL

Knowledge of 2nd language plus good skills will earn top $ on long & short term temp jobs. Mr. Simon 889-0300.

SECRETARY-MIDTOWN

Dramatic academy needs gd typing, limited steno, flexibility. Compatibility with academic atmosphere. Work for 2 officers $180. 686-9244 aft 10AM

SECY F/PD to $185
Architectural firm mdtn. Lite steno
E. E. BROOKE
682-2327 (agency) 41 East 42d St

SECRETARY/BI-LINGUAL

German/American-50% typing, dictation, filing. Banking experience helpful but not necessary. Call 246-6800
An Equal Opportunity Employer M/F

SECRETARY/LEGAL

Midtown theatrical firm. Good steno & typing skills with litigation bkgd. Excel benefits. Call 754-1430

SECRETARY-PR $180
Min 2 years secretarial exp. Excellent typing—70-80wpm. Must be bright, personable, & enjoy working under pressure. Midtown loc, nice atmosphere, good benefits. Call 687-1753.

SECRETARY

Small leasing/finance co seeks brite secy in 1-girl ofc for 2 prin. Good typg & phone a must. Midwn location. Sal to $150 758-7460

SECRETARY-ADMIN $178

Position avail in lower Manh office of the Legal Aid Society. Min 50 wpm typing with skill in stat charts. Spanish speaking prefd. 577-3307

SECRETARIES

Major music co seeking responsible secys with good exp & skills. Please call for appt 246-1709

SECYS FEE PAID $200-250
New Co has openings in PR, Advtg, cosmetics, travel & legal depts.
4 wks vacation + top bnfts, fast hire
HORN 505 5 Ave. 687-6030, agency

SECRETARY $155

Position available in lower Manhattan office of the Legal Aid Society. Min 50 wpm typing. 577-3307.

SECRETARY/RECEPT To $175

Expd and expert steno & typg. Good grammar a must. Heavy phone contact. Conv'l dntn ofc, excel bnfts 966-1007

SECY '4 Weeks Vac' $200-225
That's right! 4 Weeks vac next summer. Prefer 2 yrs exp & good skills.
FEE PAID Call: PAULINE WOODS
MAHONY Agency 11 John St 571-0300

SECRETARY/RECEPT

Small Importing Firm. Dictaphone, no steno. Typing 60WPM. 212-688-1220

SECRETARY PATENT
Small dntwn law firm seeks secy w/ prosecution & litigation exp. Sal open. Call 732-1570.

Secy-sten-Radio City menswr mfr-showrm ofc-many bnfts-apy-f/pd-st $225
DANTON Agency 152 W 42 St WI 7-3830

SECY, FEE PAID, $200-215

ADV/THEATRICAL AGCY.

FLAIR Agency 485 5th, 42 st, Rm 408

SECY TO SALES MGR

Typing skill required. 23rd St location Call 243-0055

SECRETARY-TEXTILES

Beginner ok. Good skills necessary. Midtown office. Call Grace 279-6575

SECY NO STEN $145+
RICHARD GREGORY
160 Bway Agency 349-1380

SECY-Small plastics mfr, 23rd & Mad. Good typing, lite bookkpg, good phone personality, $185. Call 889-1480

SECRETARY-EXPD, MIDTOWN
Box NT 2648, 810 7th Ave, NY 10019 YC
An Equal Opportunity Employer M/F

SECRETARIES, Exp'd, w good skills. Lower Manh; conv all transp. CALL 676-4933

SECRETARY COLLEGE GRAD
TOP STENO & TYPING
NB 798 TIMES

Help Wanted 2600

-SECRETARY FASHION/PR $200/FEE PAID

Internationally known fashion conglomerate has position as admin secretary to director of Public Relations. Must have excellent skills + Public Relations background. Excellent opportunity to break into this - dynamic industry. Benefits.
Early A.M. & After 5 Appts Arranged

AAVIS-ON-PARK
AGENCY FOR ADMIN SECRETARIES
385 Park Ave (59 St) 980-3320 Rm 1402

SECRETARY

ADVERTISING

Major woman's magazine has position available for candidate with organization & interested in the fast paced world of advertising. Salary up to $170 depending upon exp. Only 1 spot avail/call now.

869-3097

An equal opportunity employer

SSSECRETARY $9,200

EPISCOPAL CHURCH CENTER

We need someone to help us in our national program to alleviate world hunger. The position requires fast accurate typing & the ability to do your own correspondence. Will attend meetings & take minutes. College background helpful. Some knowledge of the Episcopal Church a plus. Midtown. Call 867-8400 ext 271

SECRETARIES Fee Paid $175-218

7 NEEDED

• WITH OR WITHOUT STENO
4 WEEKS VACATION
Fortune "500" co has outstanding openings to work in beautiful new offices. Exclusive with:

IRENE COKEN
475 5 Av (41 St) agency 889-1655

SECRETARY
To direct mail mgr. Prestige consumer magazine, Grand Cent area. Pleasant atmosphere, excel bnfts, need capable brite person w/initiative for div duties in busy offc. Excel typ 60 wpm & steno 90 wpm. Gd at figures & detail. Previous busn exp reqd, some coll helpful. Sal commensurate with exp. Send resume to Y2163 TIMES
An Equal Opportunity Employer

SECRETARY

Administrative assistant to sales manager, top-rated medium size chemical company now located Rockefeller Center, relocating to Greenwich, Conn. summer 1977. Start immediately. Company pays commuting expense for Connecticut residents. Steno, typing, sales orders. Liberal salary, commensurate with experience. All benefits. 246-9680

Secretary German/English

International company. Convenient midtown location, good steno, typing skills. Familiar dictaphone, knowledge Telex. Outstanding fringe benefits. Salary $10,000+ range depending on experience. Interviews from December 20th. Position avail January 3, 1977. Resume to Y8369 TIMES

SECRETARY FEE PD $650

BEGINNER OK

4 weeks vacation-dental-tuition refunds are just part of a wonderful bnft package. Midtwn area Gd typg + steno
CALL ALICE RAY 759-5900
Snelling & Snelling Agency 155 E 55 St

SECURITY MANAGEMENT

$12,000. Bachelor's degree required. Supervisory exp necessary. Job entails not only security, but also operational & public relations work. Such work will be involved. Y8973 TIMES

SHIPPING & RECEIVING CLERK
Hardware exp prefd, Steady-attractive salary based on exp. Refs reqd.
MR. BOSCH WA 4-0700

Shipping & Receiving Mgr

In garment center. Familiar with key rec. CH4-2867

SHIPPING CLERK

Expd [illegible]. Permanent. 675-6461

SHOWROOM

Intelligent, attractive individual needed to handle various duties in our newly-opened showroom. Must be responsible. Refs required. Must reside in Manhattan area. Call Tues-Fri (212) 736-8800 9AM-5PM

SHOWROOM ASS'T

Curtain, Drapery Showroom. Work entails pressing & hanging samples. No exp nec. Apply in Person 9:30-12 noon and 2-4PM
ABERDEEN, 16 E 34 St 4th floor

SHOWROOM ASST-Decorator fabrics; good typist; 59th & 3rd. Call 755-7165

SOCIAL WORKER

FIELD & TECHNICAL ASSISTANCE COORDINATOR

Responsible to Community Nutrition Project Director. Will provide technical assistance & nutrition information to community action program in NYS. Position requires operations from the Buffalo office. frequent travel, research & consultation, knowl of Federal program operations. Nutrition or consumer advocacy most helpful. Salary range $11,500. Resumes must be submitted by Jan 3, 1977 to: N.Y.S. Alliance, 402 Broadway, Buffalo, NY 14204.
An Equal Opportunity Employer

SOCIAL WORKER, P/T

N.J. adoption agency for older & special needs children. BA required. Y2007 TIMES

Social wrkr BA,OK, MSW pref To $12M 2yrs exp soc agcy exp w/grps-Bklyn archer agency/271 Mad/40 St/685-4996

SPANISH/ENG Secy Fee Pd to $190 –

TRAIN FOR GROWTH

VP of this multi national firm needs a capable, take charge indiv. Must have skills & be able to handle responsibility.

INTERLANGUE LTD.
41 E. 42nd St. (agency) Suite 1607
KEITH SAUNDERS 949 0178

BILINGUAL SPECIALISTS

Span-Eng exec secy, superior skills in both languages, for president of midtown finance corp, must be sophisticated & articulate. Fee Paid $13,000

BI-LINGUAL Agency
1841 Bway (60 St) 246-8568; 246-7642

Span-Eng Jr secy to customer relations department, very fine banking corp, moderate sten in Eng & Span, must be attractive & articulate Fee Pd $200

BI-LINGUAL Agency
1841 Bway (60 St) 246-8568; 246-7642

Span-Eng secy-sten in both, E side int'l trader (commodities) exp telex & some documentation Fee Paid $220

BI-LINGUAL Agency
1841 Bway (60 St) 246-8568; 246-7642

STAT CLERK TO $135

Must have rec steady job bkgd working w/statistics. Need algebra w/excel grades in HS, are call ok. POSITIVE agency, 964-8620, 160 Bway.

STAT CLK Fee Pd $8000

MARKET RESEARCH

W/wo deg. Major consumer products co. Excl oppty, bnfts. Great E. side loc.
WINSTON agency 18 E 41 St 889-1700

STAT TYPIST-Wall St $175-190
All benefits including Xmas Bonus
FEE PAID Call: JIM HANNIBAL
MAHONY Agency 11 John St 571-0300

STAT TYPIST-MONITOR BD

Expd, Midtwn CPA office
Call (212) 563-2245

STAT Typist No Fee $Open
NITES. Ask for TOM
ACCURATE agency 41E42st., 986-5805

Stat Typ-Know German $200

FEE PAID. BLAIR agency 12 E 41 St

Stmshp Domestic to $20,000

Traffic Asst-knowl ICC, manager type-supervise. Resume only. F/Pd
PILOT AGENCY 198 BWAY Rm 600

Stmshp B/L Clk $200 F/Pd

Typg freight invoices, tariffs.
PILOT AGENCY 198 BWAY RM 600

Stmshp Acctg Supervisor

KNOWL TANKERS-$25,000 F/PD
PILOT AGENCY 198 BWAY RM 600

Stmshp Equipt to $20,000

Container Control-mgmt-supervise 20 F/Pd. Pilot agency 198 Bway

Stmshp Rate Supervisor $285

Fee Paid. Pilot agency 198 Bway

Steno-typist, motivated, at least 5 yrs exp atl. procedure. 9-5, 5-day wk. $9,000 plus bonus. E89 TIMES

STORE MANAGER

With power tool or woodworking exp for machinery store in NYC. Y8761 TIMES

SUPERINTENDENT 40 fam East Village/S/ elev. No.2 oil, experience, refs required. $300 per mo + 3 rm apt. utils. 295-0468

SUPT-Elev bldg. Bklyn Hts area, #4 oil. Must know plumbing & be handy. Gd.sal + apt. Call Mon-Thurs. 3-6 PM 778-5555

SUPT BLDG IN BORO PARK

35 fam. #4 oil, cleanliness & all repair. 4 rm apt. 795-8719

SUPT-W/Bx-Expd mechanic only. Mod elev bldgs. 220 apts. plus Help. $211 wkly + 4 rms + util + gar. 753-7833

SUPERINTENDENT
Small lux bldg. Ocean Pkwy vicinity. Full time. 376-9646

SUPT-BLDG, Exper, well mntnd, 128 apts in N.J. metro area, excel sal, apt & co benefits. Send resume Y6252 TIMES

Help Wanted 2600

SUPERINTENDENT

APPLY NOW—START JANUARY 19th, 1977
6 story luxury apartment buildings in exclusive Brooklyn-Queens areas. Must be thoroughly experienced in all phases of management, including renting & maintenance-ability to promote good tenant relations. Excellent salary-all benefits-plus luxurious apartment. Call Ms Kaye 743-4409

SUPTMECHANIC

Immediate opening for mechanic to take full charge of 150 garden apts. Must relocate to N. W. Baltimore. Must be expd in a/c, heating, plumbing & repairs. Must produce references that can be checked. Salary & benefits open to negotiation. Write: S. Ausman, 372 Elm Drive, Roslyn, NY 11576

SUPERINTENDENT

Fully experienced for building in excellent location. Good salary + benefits. Those who are not available until after Jan. 1 will also be considered at this time. Y2154 TIMES

SUPERINTENDENT

Major family development, lower Westchester. Salary + apt including utilities. Strong bkgrnd in maintenance & oil burners nec. Union scale. Write Y8855 TIMES

SUPT-Resident-Luxury Hi Rise Doorman Bldg. Totally electric. Hudson County N.J. Must be experienced and have own tools. For appt (201) 866-7001.

SUPT-Queens-Expd. 70 units garden apt. Plumbing, painting, boilers, renting. Good neighborhood. Apt included. Opply for advancement. Start $180. Send resume Y8854 TIMES.

SUPT-Westchester

Full time. 149 families. Elevator bldgs. 2 in help. Exp nec. Own tools. #4 oil. Resume: Y2048 TIMES

SUPERVISOR RESERVATIONS & COMMUNICATIONS

Must be experienced in all facets of a highly technical telephone system. Reservation procedures, CRT machines, & personnel training. Experience with a major airline, hotel chain, or large tour operator is necessary. Send resume to Mr Kanbar:

Arthur Frommer Int'l, Inc
70 5th Ave, NY, NY 10011

SUPVR/NIGHT

GEN'L FREIGHT
Experienced NY, LI & NJ metro area. Good salary & benefits. Willing to relocate to 80 miles upstate New York. An Equal Opportunity Employer. Y8720 TIMES

SUPERVISOR MARKING & TICKETING

Expd only. Garment on hangers & soft goods. Top pay. Full bnfts. Call 201-656-4161 ask for Joyce

Supervisor Trainee

Truck trailer manufacturer. Call 201-242-2111 ext 237.

SURVEYORS
Field and office. Expd only. 201-659-2807 Lange Surveying Jersey City, N.J.

SWITCHBOARD/RECEPT

Light typing. Interesting work. Knowledge of cameras helpful. Good pay. Liberal benefits, mid Manhattan.
OLDEN CAMERA 725-1234

SWBD "CENTREX" $170

Centrex w/lge Corp. Exp a must. Park Ave, super bnfts, fine oppty.
HANOVER Agency 11 E 44 St 986-5770

Switchboard Operators

Can use lite/heavy exp on any board
Top $ Mr. Simon 889-0900

SWBD RELIEF-Clerical

Pk Ave firm. Attrac well-groomed, flexible. Console Exp pfd 9:30-5:30 5 days. Co paid benefits 532-9200

SYSTEMS ENGINEER

For design and implementation of mini/micro-based systems. Both hardware and software experience required.

PROGRAMMER/ANALYST

Sharp person with minimum 3 years experience to design and implementation of financial management systems. FORTRAN and COBOL desirable.

Call for appt (201) 621-8422
edkel data services
DIV. OF EDWARDS AND KELCEY
Consulting Engineers
8 Park Place, Newark, N.J. 07102
An equal opportunity employer

SYST/Consltnt 370/Mini's $38K
Banking/lcs, hvy mgmt interface
COLUMBIA EDP AGENCY
342 MADISON AVE 661-3434

Systems Anal F/P To $26,000
Major metro mfr seeks degree. Expd OS, DOS, mfg or Finance. Resume: METRO Pros, 450 7th Ave, NYC 10001 agency.

SYSTEMS EDP Consultant to $25K. Current exp sys dsgn/prog mfg/FP. f/pd
ROMAC agency 2 Penn Plaza 594-6390

TAX ACCTS-Federal/State/Local Property Sales & Use.fee pd $12-18M HANLEY Acctg agency 230 Park Ave

TEACHER

Quality private Medical Business School is looking for highly experienced instructor for Medical Terminology with certification in business education. Please send resume and salary requirements to Y8917 TIMES

TEACHER PERFORMER

for Conn Organ line
Liz Shaw, Inc. 1914)693-1000-1025

Tchr Specl Ed Bgnr Consigrd trained Nassau Tchrs Agency 210 Summit Av Mtvale NJ 201-573-0350/212-371-0700

Tchr Engl Pvt 1-2 Yrs Experience Nassau Tchrs Agency 210 Summit Av Mtvale NJ 201-573-0350/212-371-0700

Tchr Typg P/T Manhattan $400 Mo. Nassau Tchrs Agency 210 Summit Av Mtvale NJ 201-573-0350/212-371-0700

TCHR READG PUBLIC JANUARY Nassau Tchrs Agency 210 Summit Av Mtvale NJ 201-573-0350/212-371-0700

Tchr Industl Arts Specl Ed Bkgrnd Nassau Tchrs Agency 210 Summit Av Mtvale NJ 201-573-0350/212-371-0700

Tchr Socl Studies Sports Bkgrnd Publ. Nassau Tchrs Agency 210 Summit Av Mtvale NJ 201-573-0350/212-371-0700

Tchr ESL P/T N.J. $7 Per Hour Nassau Tchrs Agency 210 Summit Av Mtvale NJ 201-573-0350/212-371-0700

TEACHER
6th grade, all subjects, 3-6pm. 263-6242

Tech writers, Editors, Illus., Proofreaders, Typists. Local/OUT temp assgmts VOLT 1221 Ave of Amer NYC 869-0650

TELEPHONE INSTALLERS

Need expd installers in ITT(1402) & TIE 1030 & 2050 Key telephone equipment. Interconnect Maintenance Corp 520 8 Ave New York, NY 10018 Call Mr. Kahn 9-5: 594-1004

TELEPHONE OPER F/T-P/T

4-midnight shift only. Salary starts $2.50/hr. Call 868-3095

TELEPHONE SECRETARIES
Part time midnight, exp preferred. Call 679-3300 between 9AM-5PM.

TELETYPE OPERATOR

12 months ASR 25 experience. Requires interpretive ability. Apply in person, all week 10-4PM for later interview-J. Langley

BACHE HALSEY STUART INC.
100 Gold Street, New York, N.Y.
an equal opportunity employer m/f

TELETYPE SETTER OPR

Magazine exp prefrd. Must be able to read 6 level tape. Hrs flexible Y2857 TIMES

Teletype/Telex $175 F/Pd

12 NOON-8PM; 4PM TO CLOSE
PILOT AGENCY 198 BWAY RM 600

TELETYPE NO FEE $OPEN
SUPERLATIVE BENEFITS
ACCURATE agency 41E42st., 986-5805

TELETYPE NO FEE $OPEN
GOAL ORIENTED OPERATOR
ACCURATE agency 41E42st., 986-5805

TV Shop Manager Should be top tech to supervise & instruct benchmen. Est'd svc firm, sal open. Our employees know of this ad. Reply in confidence to Y8832 TIMES or 755-1753

TV OUTSIDE TECHNICIAN

Service Zenith only, top pay, benefits, 5 days, car not necessary. 339-8279

TELEX OPERATOR

2 night positions open, 4pm-12 midnight & 2am-8am. Call 682-3344

TEMPS PAY FRIDAY NO FEE
CLERK-TYPISTS-40WPM+
CORNWALL Temps 179 Bway 571-1130

TEMPORARY TYPISTS $HI
Intermission temporary personnel
18 E 41 St. Rm 401 725-8550

TEMP SECYS/TYPISTS $HI

Madison Ave Temporary 15E40 lobby

Temp-Secys to $5; Typists to $4.50
OFFICE FORCE!
50 E 42 St (Madison Ave) Rm 301

TEMP (Skilled Ofc Workers) NO FEE
TEMPORARILY YOURS
1 East 42 St, Suite 707, 661-4850

Help Wanted 2600

Temporary
Secretaries, Typists
Stat Typists & Dictaphone,
Assignments now
thru the holidays.
Start now
RIGHT NOW

Elaine Revell

41 E. 42 St.
Second Floor
682-3438

TEMPORARY-The job of your choice in the area of your choice. Top pay + bonus. Short or long term. Secretaries, typists, legals, keypunch, reception, clericals, mailroom.
ALLIED Temporary Personnel
370 Lex Ave. (41 St.)

TEMP NO FEE
SECYS,TYPISTS
Immediate jobs for long and short term at excellent pay.
HOLIDAY
2 E 42 St 18 John St (15 Fl)

TEMPORARY-No Fee-Pay on Fri

Secretaries, Typists, & Dictaphone Operators

ARE ALWAYS NEEDED!
Stead-Fast Temp 160 Bway. 374-1140

TEMP/TYPISTS TOP $$

Earn Xtra Holiday Cash

Immed openings for 7 expd typists 55wpm+, must be avail til Christmas. Happy Holidays. Call Ms Lynn 725-1111

Temporary Office Positions No Fee

PRO-TEMPS

1501 Bway (43 St) Suite 1305 398-0555

TEMP ALL OFC SKILLS NO FEE
$$$ EMPLOYERS OVERLOAD $$$
Manhattan 41 E 42 St, Rm 619
Brooklyn 16 Court St. Rm 1605

Textbook Promotion Mgr

We are expanding our list of scientific textbooks & seek an innovative person, expd to direct mail, to develop a total college marketing program. Y8293 TIMES

Textile Lab Technician

For major retail service organization. Experienced in fabric and garment evaluation and writing reports. Must be familiar with physical test methods and equipment. Interviews 9-1 PM, room 1150, Associated Merchandising Corp. 1440 Broadway at 40th St., NYC. 391-7754

TEXTILE FEE PD to $11,700
Converting Assistant-Decorative

NAT KAYE Agency 475-5 Ave

THEATRE MANAGER

permanent position, Hollis Theatre. 191-12 Jamaica Ave Hollis NY 464-3238

TOOL & DIE MAKER

Min 10 yrs exp. Good working conditions & benefits, Queens location. Call 472-9000, ext 37

TOOL & DIE MAKER f/pd $6.50
Quality stamping mfg plant, bnfts.
Queens Agency 29-28 41 Av LIC 784-1010

TRAFFIC MGR

NEW JERSEY TO $25,000
Blue-Chip central NJ Mfg Corp seeks traffic manager with approx 10 yrs exp in a heavy assembly type mfg operation. Will be responsible for shipping, receiving, warehousing & all phases of traffic & transportation. Export bkgd helpful. M/F. Will report to Corp Dir of Traffic. Include salary history in resume. Fee Pd.
IRWIN Personnel Agency, 30 Howe Av Passaic, NJ 07055 201-473-4617

TRAFFIC

ASST TERMINAL MANAGER

Truck or domestic freight forwarder exp a must. Able to work flexible hrs, handle toe labor force. Midtown loc. Mid teens to start. All bnfts. Send complete resume to Y8592 TIMES.

TRAFFIC TRAINEES

Lge meat importers need aggressive people to work for traffic dept, with apply for avancement into sales. Send detailed resume to Y8669 TIMES

TRAFFIC No fee or contract
Exp Industrial or carrier
HUNT Agency 342 Mad Ave 687-9140

TRAINEE

Mechanical ability & exp to train for servicing packaging machinery. Career apply with expanding N.J. firm. Y8591 TIMES.

TRAINEE-Wall St f/pd to $140
HSG, neat appearance w/a strong desire towards mgt. You will receive excl training in all areas of Wall St opns DPA, inc., agency, 150 Bway, rm 1203

TRAINEE

Will train ambitious candidate in export field. Typing a must. 832-3344

Trainee-start at bottom & advance. Will train all aspects class/display advtg. Some messgr work. 688-7878 EOE

TRAINEE-Factory Work
Bright, aggressive, technically & mathematically oriented. Skiva 387-9000

TRANSPORTATION MANAGER

Full responsibility for effective delivery of bakery, dry and frozen foods. Central Jersey distribution center. Salary open. Send resume including salary history. Y2147 TIMES
Equal Opportunity Employer

TRAVEL AGENCY MGR

Sal $13,800/yr. Must have 2 yrs exp. Must be familiar w/tourism to India Far East & Japan. Helpful if applicant could speak Chinese, Hindi, Punjabi & Urdu. Please call 212-239-7390

TRAVEL Agency Mgr $13,800
Prestigious LI opty for qualified manager. Excellent opportunity.

YOURS IN TRAVEL, INC.

505 FIFTH AVENUE 697-7855
9th Flr Mrs 8AM-6PM agency

TRAVEL CONSULTANT

Prestigious agency midtown location, heavy experience all phases retail travel. Salary commensurate with experience. Phone (212)986-3507.

TRAVEL AGENT

Must have exper domestic & internat'l travel. Branch offcs-North Shore, Suffolk County & White Plains area. Submit in-detail resume Y8632 TIMES.

TRAVEL AGENT

Exp'd Ticketing & reservations. Permanent position. Send resume Y8813 TIMES

TRAVEL AGENT
Midtown Manhattan. Domestic & International. Expd. PL 7-0706 day or eve

TRAVEL AGENCY seeking inside & outside agents in Bklyn & Manhattan. Hi comm. 438-6758

TRUCK DRIVER

Permanent position for expd driver for E. side painting contractor. Light truck. 6am-3pm. References nec. Call 475-1520 between 10am-2pm

TRUCK & WAREHSE

Loading & unloading. Bronx location 893-1000

TYPESETTERS

For free lance work. Must have own machine to perforate TTS tape. Call 691-3663

TYPESETTER

Music publisher seeks person with exp on IBM selectric electronic composer. Call R. Specter, 246-0325

TYPESETTER

Expd on VIP for eve shift in ad/job office. Good sal & benefits for qual person. 989 3151

TYPEWRITER MECHANICS

Expanding corporation needs x-IBM CE's and/or electronic CE's, other makes optional. All benefits. Work available in NY, Nassau, Suffolk & N.J. Highly experienced & skilled ONLY. Call TU 9-0333.

TYPIST-Excellent

Required for dictaphone & billing machine. Gd telephone personality, sml friendly ofc nr 23rd St & 5th Ave. $150 + bnfts. 674-5584.

TYPIST-SALES ORDERS

With teletype experience; midtown large textile firm, good salary. 764-1246.

TYPIST-CLERK

55wpm. Will train beginner. Midtown Manhattan. 986-0208

TYPIST/RECEPT

Work in Doctor's office on temp basis. Call Mr. Mason 889-0300

TYPIST/BILLER

Answer busy phones. 8:30-5:00. $130-$140/wk. 924-7597

TYPIST-DICTAPHONE
Excel typist/steno or dictaphone, F/T. Salary & hrs. open. Midtn. Y8722 TIMES

TYPIST-RECEPTIONIST

Good skills, busy active fashion office. Midtown. 354-9265

TYPISTS. Layout, statistical. Full time positions, good pay & benefits. Y8794 TIMES

TYPIST Fee Paid $150-175
Type 55 wpm, 2 yrs exp-benefits
Stead-Fast Agency 160 Bway 374-1292

TYPISTS FEE PD

$11,000

Fine midtown co. Diversified.
Benson Agency 280 Mad/40th 683-5962

TYPISTS TEMPORARY HI RATES
ACCREDITED TEMPORARIES
Room 3018 60 East 42nd St.

Help Wanted 2600

TYPISTS 55 WPM

Needed For Temp Assignments

$40 BONUS

Bring this ad when you apply. Pass our tests. Work 40 hours within 30 days, then collect bonus (those employed by us within the past year are ineligible)
PLEASE CALL FOR APPOINTMENT

STIVERS
342 Madison Ave 986-8850

TYPISTS-HOME WORKERS

To transcribe recorded legal proceedings. Must have own Selectric, Cassette transcriber equipment and good skills. We pay top page rates. Resume Y8250 TIMES

TYPISTS Temp/No Fee
COPY/STAT/FRIDAYS
MAG I-II, TELETYPE
Pay friday, top rates, beautiful op's
F.L.A.G.
For Ladies And Gentlemen
230 Park Ave/75 East 45 Floor: 18

TYPIST/TELEX OPR $160

Small midtown office seeks efficient typist for orders, Telexes & correspondence. Person must like to be busy. Nice environment.
Please call 725-4735 aft 10AM

TYPISTS

Good typists (40wpm), type notes of tape recordings. Flexible hours, days or nights, full or part time. Convenient Midtown loc. Call: 697-5100 MR. MAGEE

UPHOLSTERY FOREMAN (m/f)

Fully experienced in all phases of upholstery. Must be able to supervise people. Position available in plant located within 50 miles of NYC. Excellent salary, many benefits. Send detailed resume listing qualifications & salary desired to Y8398 TIMES

VYDEC OPERATOR

9-5PM + OVERTIME
INVESTMENT BANKING FIRM seeks individual to work on recently introduced Vydec model #1200. Must have familiarity of model #1200 with a minimum of 1 year any Vydec experience. Prefer Vydec training. Salary commensurate with experience

CALL PERSONNEL DEPT
344-1515 X 496
An Equal Opportunity Employer m/f

VYDEC NO FEE $OPEN
Immediate Hire. Ask for TOM
ACCURATE agency 41E42st., 986-5805

VYDEC OPER FEE PAID $250
HORN 505 5 Ave (42 St) 17th flr
HORN 18 John St, Rm 1706, agency

WAITRESS (M/F) Cocktail. Full or part-time for Japanese restaurant in E. 50's. Good pay + tips. Call Tony or Ted. 265-3177.

WAITRESS/BARMAID m/f

Expd-gd pay & tips-f/t-p/t-apply bef noon Jax Circus 146 E 53 (Lex-3 Av)

WALL STREET

Registration Manager

One of Wall Street's most influential firms has a choice opportunity for a Registration Manager. Will be responsible for the following:

- all federal, state and exchange registrations & renewals
- maintenance of all company registration records
- development of computerized programs necessary to modernize departmental operations.

Must be able to interface with branch managers/corporate management and manage a department of approximately 10 employees. Appropriate experience required. This is an excellent position in which to maximize your career potential. We offer outstanding benefits and salary. Please send your resume including present salary to

Y8858 TIMES

An Equal Opportunity Employer

Help Wanted 2600

WALL STREET FEE PAID $150
R&D CLERKS. MUST KNOW ALL PHASES BALANCING. EXCELLENT BENEFITS PLUS BONUS.
B&B AGENCY 12 JOHN ST 10TH FLR 233-2130

WALL ST

FIGURATION CLERK

H.S. grad has to be good with figures. Estab Wall St. firm. Call 943-8950 ext 454

WALL ST 'CLERKS' $8-14M
bond, bond fle, box, order, tax time rcd, marg, fund, trans, coins, recrg S-C-O-T-T Agency 181 Bway BA7-5150

WAREHOUSE SUPERVISOR HEAT TRANSFER PLANT

We are looking for an individual with proven shirt sleeve experience to take charge of implementing good systems of shipping, receiving and all pertinent details to maintain strict inventory control. Fringe benefits. Brand new plant, located in Hauppauge, L.I. 54 Oser Ave. 516-273-7600

Sales Help Wanted 2677

ADVERTSNG SPACE SALES

For metro NY & north Jersey for known electronic publications. Draw against comm. + expenses. Minimal exp or will train. Good growth opty. Write Y8921 TIMES

ADVERTISING SALES

(2) sales persons wanted. Hi comm experience helpful but not nec. Ask for Mr Serpa 212-532-1404

ADV SALES M/F

sal + comm, must appear in person. 2165 Clarendon Road, Bklyn NY 11226

AIR COND SALES ENGINEER
Salary + commission. Top opportunity. Fringe benefits. Y8392 TIMES

APPLIANCE/TV Salesman/W

Fully expd only in both white & brown goods. Full time/part time. Top sal + high comm + bonus + volume incentive. Excel apply for advancement. New stores opening.
TRADER HORN
212-LO 3-2441; eves 212-868-4154 201-288-3400; eves 201-288-3472

AUDIO VISUAL SALES-Draw, commission for professional with proven following to industrial shows & AV production. Co. is well established with a track record & total inhouse capabilities. All replies confidential. Call 889-5740

AUTO Salesmen M/F

EXPERIENCED ONLY
Volume Chrysler dealer offers opportunity for 2 qualified salesmen. Salary, commission, benefits and demo. Call for appt 899-4242 x 9 Mr Harris

Auto Parts Wholesle

Expd wholesale auto parts sales to call on garages & service stations. Y8661 TIMES

AUTOMOTIVE PARTS SALES

Established territory now available for a sales person who has management potential, basic intelligence & enthusiasm. Initially will be selling wheels and related parts to tire dealers and auto accessory stores in NY/North Jersey market. excellent earning potential and a solid future for the right person. Please send complete resume to Mr Gene Zarroli, Kay Wheel Sales Co. PO Box 1739, Philadelphia, Pa 19135

CAMERA SALES PERSON

View camera specialist, retail exp. Excel position for growth. Hi salary + comm. Many fringes. OLDEN CAMERA 725-1234

CAMERA SALES PERSON

Retail camera exp. Exceptional growth opty. Hi salary + comm.
OLDEN CAMERA 725-1234

CANVASSER

Excel apply for mature aggressive person. Knowl real estate/bldg trdes. Metro area. Salary + comm + expenses. 937-6060

CARPET SALESMAN, M/F, experience helpful but not necessary. Call Eddie 212-459-7502

Cash Register Sales Person Wanted Immediately

Must have previous cash register sales experience. Full employee benefits. Salary wide open. Get out of the rat race of NYC into the rolling hills of Berks County, Pa. Reply in strictest confidence: Reading Business Equipment Co., 750 Chestnut St., Reading, Pa. 19602. 215-372-4444. Please ask for Kenny Blanck

Sales Help Wanted 2677

Communication Equip. Sales

Experienced persons and trainees needed for telephone equipment sales for private, growing telephone company. Very good opportunity. Call Mr. Brown, 686-1668

CONSUMER F/pd $9-15K + car + + *Ground flr opptys. If have at least 1 yr* ANY outside sls exp - coll. NY or NJ All-Sales (we specialize) agency 2 W 45

COSMETIC SUPERVISOR

Glamorous career opportunity for aggressive experienced salesperson managing busy cosmetic counter in White Plains department store. Beauty license necessary. Call 397-4710.

COSMETICIAN

exp necessary, 40 hours. Pharmacy East side Manhattan. Call 838-6453

DARK ROOM -SALES PERSON

Experience necessary. Growing dept of leading camera retailer. Good salary, fringe benefits. Apply for advancement. OLDEN CAMERA 725-1234

DRUG SALES F/pd To $14,000

STABLE CAREER

+ BONUS + CAR + EXPENSES
Some outside sales exp, degree, married, LI, NY, NJ, Westchester terr.
THE SALES SPECIALISTS
PROGRESS agency 124 E 40 St 687-4250

DRUG Detail F/pd $10-15K + car + + Use your outside sls exp to break into 'growth' med'l sls (no med sls exp nec) Deg + marr. NJ; LI; NY; Westch All-Sales agency 2 W 45 St, 869-0220

DRUG CLERK-EXPD

Drug store, good area. GR 3-3453

EXHIBIT-Sales-Heavyweight needed with a following. Great opportunity exists with a medium size NYC exhibit co. that backs you all the way. Remuneration open & flexible. If you're ready for a change, write in confidence to: G302 TIMES

FIELD SALES TRAINEES

Immediate openings in growing highly successful co. Career opportunity. Heavily advertised products. No travel. Excel training, comm, bonuses & fringe benefits. Res svce prods.

867-1987 before 1PM

FILM/D&P SALES PERSON

Run the developing & printing counter in busy mid-town retail camera store. Exp helpful. Good salary & many fringe benefits.
OLDEN CAMERA 725-1234

FOOD SALES TRAINEES TO $9,800
Any exp OK. Sell to supermarkets.
Bob Martin Agency, 152 W 42 St

FURNITURE SALES, experienced, retail store, full time. 30-56 Steinway St, Astoria. RA 1-2200.

GALS/GUYS

TRAVEL!!

N'tl co. needs 21 men & women, over 18, free to travel Washington, Miami, New Orleans, Houston & L.A. & return (random itinerary), represent leading Black publshrs. No exp nec. We train you. New Car transp. furnd. Can earn $150-$300 wk. comm. Leave immed. See Mr. Steele, Times Sq Motor Hotel 225 W 43d St. 10-5 pm. 212-354-7900

HOSP Sls diagnostics f/p to 15K + comm + co car. Boston/NY/Chic. Kalvert agency 147W42 564-2244

INDUSTRIAL SALES-$13-16K
Sales Consultants of Westchester
Taxter Rd. Elmsford 914-592-3500

INSURANCE

Att: Expd Life Agents
Falling short of reaching your goals?
Call 684-5779 for an appt to secure your future.
Ask for Mr Arrick

INSURANCE SALES

NEW YORK LIFE

Career apply 3 yr sal plan + incentive es earned. Mgmt often after sales training. Call P. Clemente 730-6620. An Equal Opportunity Employer M/F

INSURANCE SALES CAREER
HI starting sal for first 3 yrs + comm; Fringe benefits. Advancement.
EQUITABLE LIFE 949-7800
An Equal Opportunity Employer M/F

INSURANCE Acct. Person

Expd all brokerage phases, rating. Excel sal & conditions with future. Call 962-6120, Mr. Green

INVESTMENT SALESMEN & WOMEN

Tremendous opportunity to break into the investment field with dynamic, diversified investment company. Hi commission. Call Mr. Richards (212) 682-4920 bet 10AM & 5PM.

Sales Help Wanted 2677

JEWELRY SALES TRAINEE

Progressive Costume Jewelry Sales Organization catering to the wholesale trade seeks an ambitious assistant, fashion minded, with some experience. Excellent salary, benefits and good future prospects for a bright person. Mail replies to Derning Jewelry Inc. 347 5 Ave, NYC 10016 212-889-4240

LIFE INSURANCE-ESTATE PLANNING
Business ins., pension & group plans. Work on professional sales level. Mgt. oppy, salary plan 4 years up to $15,000-call 594-0950.

Lighting AAA1 Co seeks sales professional. Outside selling exp prefrd. Comm & bonus. Resume Y7374 TIMES

MEDIA/TIME SALESPERSON
Needed for new Television show. Hi comm. Territories in all boros and New Jersey. Expd nec. L. McCANN, (212) 355-2472

MEDICAL SALES

Excellent apply with an established mfr in hospital research sales. Local territory w/little overnite travel. 1-2 medical tech or sales exp prefd. Car, expenses & many other benefits. Equal Opportunity Employer. Send resume to: *Edward Thomas, 115 Metcalf Rd, N. Attleboro, Mass 02760*

PART TIME TELEPHONE SOLICITOR

INSURANCE SALES
Experienced, commission sales.
Call Mr. Lonetto 682-6920

PERFUME SALES

Expd people for new exciting perfume boutique, nr Bloomingdales. Sal + comm. Permanent, all hours avail. 759-7964

PHOTO SALES $15,000-20,000
Leading color lab wants top salesperson to sell dupe transparencies, color retouching, color prints. Expd only, with following. Also AV & photography 880-5940

REAL ESTATE SALESPERSON
Extremely active Queens office. Draw or salary + commissions & bonus. $25,000 yr caliber. Call 9AM-8PM Monday-Friday & 9AM-6PM Saturday & Sunday ask for Irving 212-657-1104

REAL ESTATE-Busy brkrg co seeks ambitious sales help, top comm + bonus, wonderful apply. Call 964-2160

REGIONAL SALES MANAGER
Major ingredients supplier to the Dairy Industry seeking person for established Eastern territory. Prefer one now working and living in New York-New England market. Reply Y2179 TIMES

RETAIL SALES

PART TIME
FULL TIME
EXPERIENCED
SALESWOMEN & MEN

Enjoy selling exclusive high quality Jewelry, Leather Goods, Luggage, Shoes, Clothing. Midtown location. Retail experience necessary. Knowledge of French or Italian helpful.

Phone: 755-3400 for appointment or send resume to:

HUNTING WORLD
16 E. 53 St., NYC 10022

RETAIL

Top Men's Clothing Store

Seeks responsible person w/min 5 yrs [illegible] mgmt exper to take full control of [illegible] *operation of store & employees.* [illegible] ability also [illegible]. Demand... [illegible]
Y8597 TIMES

Retail Sales-Natural Foods

Bright, attractive, experienced; knowledge of nutrition required for established natural food store. Phone 10-4, 472-9055

RETAIL MANAGER

Retail Chain seeks mature individ to manage Mt. Vernon NY Store. Excel sal Y8817 TIMES

RETAIL SALESMEN M/F

For young men's retail chain. Expd only. Full time. Metropolitan area. State salary. Send resume: Y2050 TIMES

Sales Help Wanted

N

SALES

TECHNICAL SALES REPRESENTATIVE

New Jersey hospital sales for specialized disposable products to critical care areas. Clinical hospital experience with prior sales background desired. Base salary + commissions, full expenses, car allowance & benefits. Send resume to Y2194 TIMES

SALES

FREE TRAINING BEGINS DECEMBER 15

A world's leading R.E. community developer will train aggressive people who need to earn $500-$1000 weekly commissions. NYSE LISTED. Free training. Offices all Boros & Communities. Work locally. Call Mr. Milton 212-895-0880 or 516-488-1180

SALES: *Estate Analysis, financial service & insurce.* We train. Salary for first 3 yrs + commissions.
Call Mr. Barry, CLU 732-6171
An Equal Opportunity Employer M/F

SALESMAN M/F

Record Salesman

Experienced only, calling on record & tape retailers in the NJ area, for established distributing branch. Salary & commission. Car necessary. For immediate appointment call Bob DeMaio-Y.P.Sales.
212-233-1278 or 201-574-1400

SALES OUTSIDE

We are prepared to improve your current income if you can bring us new accounts in the temporary office worker field. Ask for:
Mr. Goodman 532-3479

SALES ENGINEER

Blowpipe, dust-control, industrial-ovens or finishing systems. Salary & commission. All territories.
Write Y2140 TIMES

SALES
Aggressive person to run small furniture showroom in N.Y. Salary + Comm and Benefits. 212-544-1411 bet 10-12

SALES
Labor oriented. Health service field. Midtown area. Send resume-confidential. Y8876 TIMES

SALES MGMT TRAINEE
Prudential-LI or Queens. College or business experience. Mr Andrews. 212-657-1700 or 516-466-6000.

SALES REPS
For live pets wholesaler. Large area-constant travel. $15,000 per yr + travel expenses. Resume to P.O. Box 1321, Bradenton, Fla. 33506

SALES
Professional sales person to sell London Commodity Options on Wall st. $50,000 825-3000

SALES COUNSELOR
Established Co. seeks exp'd sales counselor or will train exp'd sales person. *Call for appoint.* 984-8408

SALES—46 year old Wall Street investment firm, management trainees, college background preferred. Guaranteed draw. Call 248-7900

SALES-FULL & P/T
For rapidly expanding Co. HI & steady earning potential. 990-6806 or 375-9012

[illegible]
Executive Comm. Draw as qualified
Mr. Roberts (516) HU 7-9840

SALES-LaSalle Extension University A correspondence institution needs reps. Comm. (201) 379-3871

SALES-Immed opening, efficient person who knows fashion industry for trade show. 201-523-4845

Sales-Acct Executive salaried training program. Write H.D.Freedman, Merrill Lynch, One Liberty Plaza, 165 Bway NYC

SALES Rep-Nationally known insurance Co sal + incentive. Mr. Belen 896-1300 Equal Opp'ty Employer/m/f

Cont'd on Following Page

MERCHANDISE OFFERINGS

3200

Air Cond'g & Heating 3202

COMML—NEW & USED
New 10-ton $2,100; 20-ton $3,900. Used 5-ton $350; 10-ton $500; 15-ton $750. Free estimates. Installation optional.
Duct Design & Fabrication
(516) 889-1773

Antiques 3204

RARE GENUINE HUMMEL
APPLE TREE GIRL
36 inches high. 1 of 9 in USA. Detail & coloring magnificent. Regular retail price $6,500. Major credit cards accepted or financing avail. We have a large selection of Hummel.
MEYER'S DRUG
52-56 Margaret St. Plattsburgh NY 12901
(518) 561-2780

NAUTICAL ANTIQUES
MARINE LIGHTS—DIVERS' HATS
Robert Lie Ship Oil Paintings
P.J. McNally, 144 Chambers St, NYC
Saturdays 11-5, Wkdays 9-4, 962-4587

Wide Pine Boards 1x21x12
504 lineal ft, vert saw cut circa 1797. $2.50/running ft. 717-836-3202

INDIAN artifacts for sale. Necklaces, rings, bracelets, some weaving. Contact: Mr. Mendoza 212-889-5464

Business & Office Mach. 3208

COMPUTER
Small busn. Nixdorf, 820/25, magnetic ledger card type. Programmed for billing, A/R & A/P & payroll. $6800. Terms. 845-3800

MINOLTA electrographic copier Mdl 101, 1 yr old. Excel cond. Sold for $2,500 new-best offr over $1,500. Mr Frand 212-993-0600.

IBM TYPEWRITERS
All models, rent w/option to buy
Abaco 515 Mad Av (53 St) PL 5-8161

Savings to 80% on all off bus mach, Furniture & equip. Also repair, rentals All Language Co 119 W 23 St. CH3-8686

PHILIPS COMPUTER-$3,000
Ideal for billing, A/P, payroll.
Data Design Co (201) 694-9493

Rebuilt IBM Typewriters, Checkwriters, Calculators. Sales/Service/Rentals
GERSTEN 344-3939 103 5th Av

Photo Copier Whlslr-Now Direct. SCM, Apeco, A.B. Dick, 3M, Savin, Sharp, Xerox; Mach. & Supplies. OMS 523-3425

TEL ANSWER EQUIP & phone systems New & used, major brnds. Used Sanyo, guaranteed. $79.95. OMS 523-2425

3M Copier, performs all functions, copies books, etc. Excel cond. $325. 212-349-3364

3M Copier, performs all functions, copies books, etc. Excel cond. $325. 212-349-3364

TYPEWRITERS CALCULATORS
Very low prices. All guaranteed.
Pearl Bros 476 Smith St Bklyn 875-3024

ADDRESSOGRAPH ELEC W/GRAPHOTYPE & HAND ADDRESSOGRAPH-PAPER FOLDER (212) 964-0520

ELECTRIC TYPEWRITER
BUY WHILE YOU RENT
Tytell, 116 Fulton, NYC BE 3-5333

Cameras 3210

NIKON SYSTEM: Nikon F2 body, Nikkormat EL body, 35,50,85,135 Nikkor lenses, filters, etc. Mint. 212-732-4356 days 212-[illegible] evs, wknds

COLLECTORS: 3 Nikon SP cameras, many lenses, mint condition, $2,250. Y8375 TIMES

Carpets & Rugs 3212

CARPET FOR OFFICES, SHOWROOMS & HOUSES DISCOUNTED. INSTALLATION AVAILABLE.
A.B.C. CARPET
881 Broadway at E 19th St, Manhattan
Open Sunday 11 AM to 5 PM.
Call Mr. Charles 212-677-6970

Oriental Rug-Shalistan
Handmade in India, 12x20, beige with pastel design & medallions. Never used. Cost new over $5,000. Must sell. $1550. 212-686-7727

SALE! UNCLAIMED ORIENTALS
CENTRAL CARPET CLEANING
426 Columbus Ave. (81 St) EN 2-5485

CARPET WAREHOUSE. New & used. Broadloom—Hall & stair runners.
RAMI 428 E 91 St 369-5256

Furs & Wearing Apparel 3220

BLACK Diamond mink coat $1,800. A line crown Russian Sable coat, Nat. $3,000. Russian Lynx coat. $3,500. All Carriere French designer ordered Sept. 1976. Never worn. Pvt. Sacr. 777-7738.

FURS FINAL SALE 20-50% OFF
Original ticket mink fox coat, latest style. 49 W. 57 St. 832-3877

MAGNIFICENT MINK, SABLE
Coats, jackets, capes & sport furs. Sacrifice cash 757-5490; 377-3371

SACRIFICE-Dark ranch mink, like new/mt, $2 12-14, 5'1" to 5'2" tall, $1,000. Call HA4-2170

Home Furnishings 3222

Open Sat-Sun 1-6PM Mon-Tues 3-8PM
WHOLESALE CO-OP
Over 50,000 products. Danish sofas $79; brass hdbds $15; bdrm sets $295; wall units $95; 9x12 shag rugs $29; lamps $9; teak dinette $139; mattresses $29 up.
1326 Madison Av (94 St) NYC 876-5838

HANDSOME 3 PC SECTIONAL
Avery Boardman 89" sofa, 69" sofa bed & 69" right arm corner pc, loose cushions, upholstered in Brunschwig & Fils fabric, excel cond. Wkdays 212-[illegible]/Wknds 203-743-1472

RENT FURNITURE
Apartment Furn Rentals
139 E. 57 St. 751-1530
Decorator Showroom [illegible]

RENT FURNITURE
Churchill Furniture Rentals
1423 3rd Av, 81st, NY 535-3400

FACTORY MATTRESS SALE
Twin, full, Qn etc $39 up. Brass hdbds $15. H frame $8. conv sofa $98 876-5838

REDECORATING-Modern bedroom set, couch, 2 chairs, glass dinette set. Also RCA TV XL100 21" Color Console $475. Like new. Others. 212-686-6944

FOR SALE
70 7-FT FOLDING TABLES
For info call 351-7206 or 339-6532

TRY FREDERICK The Mattress King for name brands at low, low prices. 157 E 33rd St 212-683-8322

100 Rooms Hotel Furn-rugs, bedding, excel - cond. Mr Abel 1061 Hempstead Tpk, Franklin Sq, N.Y. 516-354-9417

FURNITURE, appliances, clothing, bric-a-brac-all reasonable prices. Call anytime aft 9 AM, 473-8248

REDECORATING APT SALE
Bedrm, living rm, dinette, carpeting. Days 879-7369, eves 628-7027

Jewelry & Diamonds-Etc. 3224

DIAMONDS
PRIVATE ESTATES
MUST RAISE CASH
AGT WILL SACRIFICE
Diamond Engagement Rings
(PARTIAL LISTING)

5.38 Ct....Round	$3,000
3.07 Ct....Oval	$2,400
6.25 Ct....Round	$3,500
2.21 Ct....Heart	$1,650
4.03 Ct....Pear	$2,500

Appraisals Welcomed.
Mr. J. Katzman 212-247-3438

DIAMOND Estate Bracelet
Will sacrifice over 50 carat hand-made bracelet in platinum. $14,500.
ORIGINAL DIAMOND CENTER
74 W 47 St (212) 575-1458

Diamond Cutting Factory
Before purchasing call us we'll cheerfully quote our factory pr. on any shape & size requested. Guar. to be lowest factory price in U.S. (212) 581-8044.

DIAMOND RING, 2.58 kts, pear shaped, white color, fiery brilliant cut. Asking $2500. Call 212-284-1619

DIAMOND ENGAGEMENT RING
Pvt-must sell 5 ct gem-pear shpd. Tiffany setg $9200 apr (914) 948 6420

Machinery and Tools 3226

ELECTROPLATING (Chrome)-Chems & Anodes, cpl oper, ready to go. Very reasnbl 201-247-4350 or 201-572-3125

15 H.P. Schram & 5 H.P. Compressors-Pangborn 54EN2 sandblaster. 212-387-2881

Material Handling Equip. 3228

FORK LIFT TRUCKS
Sales-Rentals-Service
American Handling Equipment
DISTRIBUTOR FOR ALL MATERIAL HANDLING PRODUCTS.
...STOCK & STORAGE EQUIPMENT...
...INDUSTRIAL HANDTRUCKS...
...AERIAL & PLATFORM LIFTS...
201-589-7977
OR
212-349-1620 212-899-6330

Material Handling Equip. 3228

PALLET RACKS
STACKING FRAMES/CONVEYORS
Dir. from Mfr. (201) 791-7799

PALLET RACKS MFR
NEW/USED GOVERNMENT SURPLUS
United Steel Products 201-791-9054

FORK LIFTS-Reduced for Quick Sale
Gas-Elec-Propane-Riders-Walkers
Excellent Condition! (516) 842-0700

Musical Instruments 3232

SUPER SPECIAL XMAS BUY
3 pc Jr DrumSet complete-w/acc $49.50
Unredeemed. 64 3d Av (11th) OR 4-1188

Office Furniture 3234

Office Furniture Outlet
EXEC/CLERICAL DESKS
New & [illegible]
Conference Tables, Chairs & Files
Largest Inventory &
Lowest Prices In N.Y.C.
OFFICE FURNITURE SERVICE
43-10 23rd ST. L.I.C. ST 6-7776

IT'S CONTINENTAL
For outstanding values in new & used office furn, drafting furn, steel clothes lockers & conference tables in all sizes & styles. Hundreds of file cabinets.
Short Term Rentals Our Specialty
CONTINENTAL, 540 Bway 964-6510

WAREHOUSE SALE
ENNIS DESK, 366 THIRD AVE
Desks, files, chairs, lamps, paintings, bkcases, steel shelving, unpainted furn
LE 2-6410....LE 2-6389

LEGAL,SAFE FILES
Barcaloungers, Chippendale Desks, Letter, Legal and Lateral Files
New and Used, Reasonable
BRAUSE, 30 Murray St 962-3047

Large Quantity Of:
HERMAN MILLER
MODULAR UNITS
partitions, desks, wall cabinettes, basebrds, files, & lights 371-3365

PARTITIONS & SHELVING
new, used, all sizes & heights
Top cond. Install cheap
STURDI-WALL (212) TR 5-4236

STEEL SHELVING-WOOD TABLES STEEL CABINETS-BELT STANDS-FILING CABINETS-DESKS. 689-3420

USED OFFICE FURNITURE
Desks, chairs and tables. Call 651-4410 between 8am & 5pm weekdays

STEEL Shelving Partitions, new/used cheap dismantling & installing svc.
B&Z 78 Greene St., NYC. WO 6-5855

DRAFTING TABLES, blueprint cabinets, drafting machines, desks, files. GREENKAY 247-7345 1169 6th Av NY

Pianos and Organs 3236

GREAT BUYS NEW & USED
Lge Selec Consoles, ASpinets, Studios, Players, Grands, Minipets
Uprights $195 up. Rentals $15 Mo up
LINCOLN
1459 Third Ave (bet 82-83 Sts.)
RE 4-6385

ALL MAKES ALL PRICES
OVER 50 USED Consoles & Spinets
GRAND PIANOS. All makes & prices.
SPINET STYLE Pianos $150
PRACTICE UPRIGHTS $50
BRODWIN
244 West 23rd St (Bet 7th & 8th Aves)

'THE PIANO GALLERY'
FOR THE STEINWAY GRAND PIANO you've been looking for. Other makes available. Conv Midtown location.
10 E 36 St (Off 5th) MU 5-2890

FREDERICK CRYDE, INC.
Exquisitely rebuilt & reconditioned—Steinway Grands, Consoles, Studios Berry 1841, Entr 11 W 60 St. 586-0980

Powers, Steinway, Knabe, Baldwin Spinets, Grands, Studios, $395 up Rentals $20/month.
352 W 57 St 212-245-6993

KNABE BABY GRAND
Classic style, burled walnut. Mint cond. $2,000. 203-661-0760

BABY GRAND Knabe French Provincial Louis XIV Burle Walnut. Exquisite. $3,850. (516)764-3776.

Mason&Hamlin beaut harmonium organ orig papers-hutch top-ornately crved-exc cond-$650. 516-764-3776

Pianos $250-500 Rent $30Mo
BLATT PIANO WAREHOUSE EN9-6100

SURPLUS PIANOS; New Baldwin $800, New Aeolian Cons. $750, Steinway $985. PLAYERS RENARD, 292-3485

Radios, TV and Stereo 3238

GIANT TV's
50" projection. Custom made, 'The Max 1024,' From $1,595. 242-4444

EDITORIAL REVIEW samples. Nakamichi 1000; Sony TC 152SD; microphones, speakers, tape, test instruments. 516-546-3750 days only.

TV Parts & equipment liquidation sale. Everything discounted. Bulk sales preferred. 576-3366

Ultimate for Cable "SUPER SCREEN"
Giant Screen Television
For info call 201-256-3636

Restaurant Equip. 3242

2 U shaped cafeteria counters with 49 fixed stools.
(212) 464-7500 Ext. 396-John

ICE CREAM EQUIPMT
Complete contents of store 8 months old Sacrifice-Call 201-842-5134

RESTAURANT FOOD STEAMER 7'x4'. Very good cond. Sacrifice. Call 675-2594.

Store Fixtures 3248

STORE FIXTURES-FOR SALE
Used fixtures for all business. Lge selection Dir 212-998-8198; 8am-12, 4-8

STORE FIXTURES USED
Showcases, wallcases, racks.
516-872-6847 516-781-7277

Antique table, 5 ton air conditioner, good cond, shelving, showcases, display articles. cash regis, LO9-8550.

Miscellaneous 3254

USED EQUIPMENT
Steel tubular scaffolding, 6 cu ft cement mixers. Prime mover power buggys. Symons concrete forms, masonry saw, Acrow shores, De Walt industrial 12" saw.
call 914 631 7100

LIONEL TRAINS
Collector selling 10,000 items. 1928 to 1965. Perfect gift items. 657-2224

HO MODEL RAILROAD 6x12', totally handcrafted, Alpine scenery. Showpiece. Must be seen. Best offer. (212) 767-8665

SKIS-used, Skis & alum. poles $7.95 lg amt avail, quan. disc. Canal Surplus, 363 Canal St., N.Y., N.Y. 10013

PERMASTEEL GONDOLOS (4)
Paint shaker, 2 air conditioners, Dutchmaster paints. 212-877-4435

WANTED TO PURCHASE

3300

Air Cond'g & Heating 3302

WANTED, AIR CONDITIONING, commercial 5 ton and up, any quantity, top dollar. Phone (516) 889-1773

Antiques 3304

TOP CASH PAID!!!
PART OR COMPLETE ESTATES
BONDED & LICENSED
Appraisers, Auctioneers, Tag Sale Specialists, for public, banks, attys, etc. Immed., Ethical, Courteous Service
WANTED FINE QUALITY
FURNITURE, ANTIQUES, PAINTINGS, JEWELRY, COINS, RUGS, PIANOS, FR. ENG. AMER. ORIENTAL, RUSSIAN & TIFFANY OBJETS D'ART, BRONZES ENAMELS, SILVER & COLLECTIBLES
CATHEDRAL GALLERIES
795 Broadway, NYC (10th St)
228-9000

Regency Auction Gallery
We buy quality antiques, furniture, paintings, rugs, jewelry, silver & objects of art from single items to complete estates or contents of apts. 1050 2nd Ave (at 56th St) NY 10022
PHONE 688-0042

ASTOR GALLERIES
754 B'WAY. (Cor. 8th St.)
HIGH PRICES PAID FOR Antiques, Furniture, Bric-a-Brac, Tapestries, Oriental Rugs, Bronzes, Steinway Pianos, Paintings, Silver.
(212) 473-1658

FURNITURE ANTIQUES CHINESE PERSIAN RUGS, BRIC-A-BRAC
YORK
893-7585
260-4449
12 EAST 12th ST.

CASH WAITING
Fine Furniture, Antiques, Tapestries, Oriental Rugs, Paintings, Silver Porcelain, China, Pianos etc Entire or partial contents of homes
LUBIN GALLERIES
72 East 13 Street 254-1080

TOP MARKET CASH FOR
Fine Furniture, Antiques, Pianos, Silver
PERSIAN & CHINESE RUGS
PAINTINGS & TAPESTRIES
COURTEOUS 1-HOUR SERVICE
TEPPER GALLERIES
3 West 61st St., N.Y.C. CI 6-1800

Business & Office Machs. 3308

PHILIPS COMPUTER-Model P115 IBM card reader, Model P110 IBM card punch. Data Design Co (201) 694-9493

Cameras 3310

WANTED all grades, sizes, quantities, odd lots, SURPLUS, Stat, graphic & stabilization papers. 516-799-3826.

Carpets and Rugs 3312

ORIENTAL RUGS BOUGHT
WE CALL ANYWHERE, ANYTIME
EXCELLENT CASH PRICES
BASHIAN 22 W 32 ST 563-0046

Home Furnishings 3322

TOP CASH & SERVICE
USED FURNITURE
New, old, antique, Oriental & Persian rugs. Call Mon-Sat 8-5
542-8380

TAG SALE SPECIALIST
Contents of your home sold for you on premises by experts
Call TRANSITION (212) 428-9524

Machinery and Tools 3326

DINKER DIE CUTTING MACHINE WANTED. Schwarbe (or other co.) Moving head/min 3". 212-989-3920

Material Handling Equip. 3328

WANTED
PALLET RACKS & STEEL SHELVING IN LGE QTYS. WILL DISMANTLE & REMOVE. CALL 201-646-0518

Office Furniture 3334

WANTED TO PURCHASE
Desks, Files, Chairs, Steel Shelving
(212) 242-4007

Pianos and Organs 3336

ALL PIANOS WANTED
Full value paid, FREE appraisals. Mr. Davis, 989-7080.

Safes 3344

High Price Paid—Old Safes
Call (212)226-1972 EMPIRE SAFE CO
Call (201)759-2038 137 GRAND ST

HIGH PRICES paid for safes anywhere
Any age, size, condition or quantity
WA 5-0227 Blancato Safe Co

Miscellaneous 3354

WANTED
CUSTOM OR CAPTIVE BLOW MOLDING
3 LBS MINIMUM PER SHOT
WITH DECORATING CAPACITY
Contact Stan Birch or John Limongello 212-991-9000

WE BUY OLD NEWSPAPERS
CALL (212) UL 9-4774

LIONEL TRAINS WANTED
(212) AS 4-1951 Instant Cash Paid

We Buy all kinds of Sterling
CALL 438-7305; 1-7 PM

Sales Help Wanted 2677

Cont'd From Preceding Page

SALES

If you need to make more money and are now making less than $750 per wk. we may have something to offer you as a Salesperson or Dealer in protected territories in Automotive, Marine & Aviation Repair Service Equipment. Territories now open in New York. Expenses covered by Co. while training as Salesperson. Guaranteed min $500 per wk in earnings & comm. for qualified salespersons after training. Call Mr. Richard Brown 212-995-5000 for more info

SALES TRAINEE

Excellent opportunity for intelligent alert person to learn how to sell. Outside sales, no exp necess. Salary, expenses, co benefits & comm. Some travel. Call Laura Sarnsky 201-779-6666

FILTRATOR COFFEE APPARATUS CO INC
31 Sivertowne Rd, Clifton NJ 07012

SALESLADY M/F-EXPERIENCED Dresses, coats & sportswear, Part time. Brooklyn. BU 4-9855.

SALESMAN INDUSTRIAL LUBRICANTS

International marketer of industrial lubricants and metalworking fluids has immediate openings in 12 territories: Conn, Southern NEJ and Eastern Pa.

Individuals selected will have outstanding potential for continued personal growth and advancement. Minimum 2-3 years experience in metalworking fluids sales required. Salary + Commission, company car, and expenses.

For confidential consideration, submit detailed resume including salary history and requirements, to:

Burmah Castrol, Inc.
30 Executive Ave.
Edison, NJ 08817
Att: Mr. R.P.Phelon
(201) 287-5640

an equal opportunity employer M/F

SALESMAN M/F

For successful Bedding Chain, N.Y., N.J. must have heavy promotional background, such as vac's, home improvement, books, etc. I.M. earned $440 last week, excel sal + comm, call Mr. Cash 665-5400.

SALESMAN, M/F

Leading men's fashion headwear experience necessary. Estab territories. Call Jeff at 777-0642.

SALESMAN M/W for leading janitorial maintenance company. Experience preferred in industrial real estate. 201-889-4200

SECURITY SALESMAN M/F

Exp'd only. Unlimited oppty w/rapidly expanding security guard agency located in Northern NJ. Hi income w/contract guarantee. Send name, phone # and exp to: Y3394 TIMES

SHOE SALES-EXPD

Ladies Shoe: P-T. Tues & Sat. Call Simco Shoes, Mr. Schwartz 292-7777

STEEL SALESPERSON

experienced Bronx, Westchester & Conn. areas. Salary, commission, benefits. Call (212) 993-5500, Colonial Steel Corp.

SURGICAL SUPPLIES-DISPOSALS

Multi-National Producer wishes to appt sales operator for its USA Operating Corp. headquartered in Westchester. documented sales experience to dealers & direct selling nec. Surgical sales preferable but not essential. extensive traveling sal & co career. Resume to: Y8731 TIMES

TELEPHONE REPS $$$ 9AM-1PM

We have several trained morning openings representing the publisher of Time-Life Books by phone from our conveniently located Rockefeller Center offices. Exp preferred but not essential. We will train. Guaranteed base sal + wkly bonus & comm. Full co bnfts. If you have an outgoing personality & confidence in yourself, phone for interview. 541-8052 TIME-LIFE LIBRARIES INC. AN EOE M/F

TELEPHONE SALES MANAGER

Established and successful Pocono developer seeks experienced mgr. for small offsite phone room. Send resume and salary requirements to:

YB666 TIMES

TELEPHONE SALES Industrial Chemicals

New office for established company offers top earnings to chemical and lighting pros capable of TOP PRODUCTION.

High pay. Liberal draw. Bonuses paid weekly. If you're not getting a fair shake and want to hang your hat permanently, call:

BOB WAGNER (212) 661-8844

TELEPHONE SOLICITORS

ANY TELEPHONE EXPERIENCE QUALIFIES. WORK FROM HOME. SELECT YOUR HOURS. OUR PEOPLE EARN UPWARDS OF $10 AN HOUR. FOR MORE INFORMATION WRITE: ACTION ALARM CO 237 LEMOINE AVE, FORT LEE NJ 07624

TELEPHONE Sales Midtown Manh CAPABLE OF EARNING TOP MONEY Prudential Chem. Mr Thomas. 686-6900

TELEPHONE SALES 30% commission paid + bonus. Excel opply, full or part time, automotive prods. Y2055 TIMES

TV PRODUCTION CO.

seeks new sales talent with or without exp. Full or P/T, hi comm. For appt. call 1:30-5PM. 674-8400

TRAINEE TELEPHONE SALES Guaranteed salary + commission Chemical Mfgr 889-4412

UNIFORM SALES

lucrative oppty for strong sales person now selling industrial work uniforms. We are looking for representation in Southwest area of US. We are a AAA mfgr of work clothes, shirts, pants, coveralls, outer jackets & executive apparel. Y8390 TIMES

WALL ST

If you are an established producer in the field of commodity retail sales, either option or futures keep reading this ad. If you are interested in working for a progressive firm with seats on major U.S. commodity exchanges and aim to be the leader in U.S. commodity option, we are interested in you. Call Donna Leeming 825-3000 to arrange a confidential interview with the president. Individuals with exceptional proven ability in the field of intangible sales will also be considered.

WALL ST

FINANCIAL SALES

Booming investment area provides exceptional income opportunity with prestigious firm.

Short professional training program, financial or general business experience preferred.

Part time positions also available. Call Mr. Gordon. 943-3232

WINE SALES REP

Experienced salesperson wanted for territories in metropolitan N.Y. selling the most popular Lambrusco plus other exclusive wines. Draw vs. commission. Call 212-233-3350 for personal interview.

SITUATIONS WANTED -3000-

Situations Wtd.Agencies 3001

UPTOWN/MIDTOWN/DOWNTOWN
SECRETARIES
Receptionist/Typist/Switchboard
BOOKKEEPERS
Marc Nichols 19W44/661-4726/agency

TOP OFFICE HELP
NO FEE TO EMPLOYER
Parker,18E41,679-4020,agcy

NO CHARGE TO EMPLOYER
For Typists Recepts Figure Clks
CREST Agency 551 5th Ave MU 7-7110

Growth For Bookkeepers
bkpr F/C-f.cos-all phases-attrac $200
bkpr asst to G/L-f.cos-all phases $150
889-1960 agency 475-5 Av

NO FEE TO EMPLOYER
ASSISTANT BKPR $165
ALL OFFICE DETAILS
LARKIN agency 342 Mad,490-0116

TOP EXP OFFICE HELP-NO FEES
Horn agency505 5av687-6030

SECRETARY
Excel Exp Gd Appearance $200
LARKIN agency 342 Mad,490-0116

BOOKKEEPER F/C $225
EXCLNT EXP & REFS!
LARKIN agency 342 Mad,490-0116

GAL/GUY FRI Gd Appearance $125
Capable of Assuming Responsibility
LARKIN agency 342 Mad,490-0116

Executive Position Wtd. 3003

MAINT-ENGINEERING

Projects, bldgs, facilities, campus, exp. supv., all trades, large crews, fly world, field service. F960 TIMES

Situations Wanted 3006

ACCT CPA 16 yrs exp. seeks per diem 2/3 days per week, North NJ or metro NYC. Y8743 TIMES

ACCT JR., degree, 9 mos pub exp. Prefer med. size CPA. 516-775-7385

ACCOUNTANT. Expertise taxes, per diem Call Sun or Eves 201 665 9696

ACCT-CPA TISR13/4 NYCPA 15y exp. F/T or p/diem w/acct. 778-2209

ASST BOOKKEEPER

taxes, payroll, knowl ofc machs, graduate 2 yrs busn college, schl. 933-6700

BKKPR F/C OFC MGR

Garment offer, credit & col. G/L T/B EDP ADP P/R taxes contr & union payments F233 TIMES 889-5025

BKKPR F/C A/R A/P P/R T/B thru G/L P.R and city tax cred & coll. Mgmt quali. 10 yr exp. 212-721-2811

BOOKKPR'S ASST-Typing, mature, responsible. NO FEE TO EMPLOYER. School: MU 7-1158/0987/0040

BKKPR. F.C. OFF MGR. ASST. TO COMPTR. HVY. EXP. 568-6837.

CLERICAL

All phases offc procedures, capable & reliable. Free placement. Available immediately. School. 542-7800

CLERK/TYPISTS

avail immediately, conscientious & capable trainees, school. 933-6700

CLERK-TYPIST Brite, mature, recordkeeping. NO FEE TO EMPLOYER MIDTOWN SCHOOL MU 7-0040

COMPANION-TRAVELING. To female Reg. Nurse. Enjoy travel. Please send all replies to Y8637 TIMES

ENGR-MAINTENANCE

Cml facilities, R/E bldgs, gd exp Trades, supv. lo/personnel. F563 TIMES

EXEC. SEC'Y College & K Gibbs grad. Eyeable, viable, alliable, reliable. Top sal for top admin exp. 879-0037.

FIGURE CLERK

knowl office machines, lite typing capable trainee, school, 542-7800

FILE CLERK-Typing. Mature, reliable. NO FEE TO EMPLOYER. School: MU 7-0040/0987/1158

FRENCH/ENG Secretary. Young French woman bilinguel. Excl skills in French corresp., typing & steno. Perm. position desired. Call Miss Dubas 9:00 A.M. to 1:00 P.M. 243-5164.

F/C BOOKKEEPER-ACCOUNTANT OFFICE MANAGER

5 yrs exp. Seeking perm position with growth potential (212) 769-7359

Gal/Fri. exp. dependable, personable. Forest Hills area pref. Y8371 TIMES

General office work 15/20 hrs. per week prefer work for self employed person. Y2166 TIMES

KEYPUNCH OPERATOR

Alpha & Numeric, excellent skills trainee. school, 933-6700

MED Secty exp All phases including pathology. Dictaphone and/or shorthand. $10/hr. Steady. Full time. Your office, hospital or clinic. (212) 851-3672. eves.

NURSE, MALE, highly qual. sks pvt duty, xcl refs, 516-883-4156.

PRODUCT development man seeks employment in developing new products. Excellent track record. Resume on request. Contact: Charles Tracy, 1951 N. Meridian Rd., Tallahassee, Fla. 32303. Phone: 904-385-5762.

RECORD-KEEPING/TYPIST. Mature, reliable. NO FEE TO EMPLOYER. School: MU 7-0987/0040/1158

TYPIST 40-45 WPM

Good at figures, conscientious & capable trainee, schl. 542-7860

TYPIST-CLERK. Brite, mature, recordkeeping. NO FEE TO EMPLOYER. School: MU 7-0987, 0040/1158

WRITER/RESEARCHER: Ambitious M.A. in Hispanic literature, fluent Spanish, knowledge German, and industrious. Resume and portfolio. G303 TIMES

ATTENTION

Companies with interests in Middle East. Experienced in the area, economically and politically, young, articulate, UN background, will travel. Seeks job. E 75 TIMES

HOUSEHOLD EMPLOYMENT -3100-

Hsehold Help Wtd. Female 3102

AU PAIR/Mother's Hlpr. College age pref'd. Sought by Manh. musician. Schl age chld, spac apt, pvt rm/bth. Must be enthusiastic/loving. Y8767 TIMES

CHILD MONITOR

To care for 5 children ages 9, 7, 5, 3, 9 mos. Must speak English, French, Dutch & German. Refs & letters to, Y8826 TIMES.

COOK-HOUSEKEEPER LIVE IN

Expd cook, lite housekeeping. Extra help, 2 Adults, Manhtn E. 60s. English speakg Recent refs. Top salary. 861-0512

HOUSEKEEPER

LIVE-in Conn family of 3 needs housekeeper. "From the old school". Someone who can cook, serve, clean, drive, market etc. Sal commensurate with exp & ability. Send resume including recent ref's & sal req to: Y2197 TIMES

HOUSEKEEPER

for country living. Free room & board in exchange for light housekeeping. Full or p/t. Must be willing to work with horses. 201-852-0238

HOUSEKEEPER/LIVE IN
Mature person cook/clean/child care. Morristown NJ. Dys call (201) 267-4470/eves (201) 267-6325.

HOUSEKEEPER Live in/out

Hrs flexible. Midtwn Manh. Salary open. No children. 246-5094

HOUSEKEEPER Live in/out

Hrs flexible. Midtwn Manhattan. Salary open. No children. 246-5094

HSKPR Sleep in, mature, room tv, bath, liberal time off, 3 11 yr old, refs. $50 per wk. Queens 523-6511 aft 10am

HOUSEKPR-live-in-Queens 5 days, own rm/bth/TV. 2 adults, 1 baby; some cooking. Refs reqd 423-4205

HOUSEKPR-Live In-Assist disabled man, prefer mature European, good salary, refs req. 212-327-5906 eves.

Household Help Wtd.-Female Employment Agencies 3104

HSKPRS + Child Care + Sick & Aged
Serving New York-Conn-New Jersey
Sal $95-$175+ 490-2127
INTERNATIONAL AGENCY
369 Lexington Av-20th Flr (41St)NYC

ARIT AGENCY
200 W. 72 St TR 4-0466
Nursemaid; Housekeepers
NURSES FOR INFANTS & THE AGED
HOME ATTENDANTS. GOVERNESSES

FOX AGENCY
14 EAST 60 ST. PL 3-2686
INFANT & CHILD CARE
CHILDCARE HOUSEKEEPING
EXCELLENT JOBS TO $175

LONDON AGENCY
767 Lex Ave (60 St) 755-5064

Household Sits.Wtd.-Female 3112

HSEKPER. Exp. Need Mondays Weds, Thursdays. Refer. Tel 424-6126

PRACTICAL NURSE,PERSONABLE, 9 YRS EXPERIENCE 638-6570

Household Situations Wtd.Female Employment Agencies 3114

AVAILABLE IMMEDIATELY
335-9090
DOMESTIC HOMEMAKERS
COMPANIONS FOR SLEEP-IN
Spanish, French, & English speakg
Serving All States from Maine to Fla
Over 20 Years Experience
Audrey Agency.40-01 75 St. Jksn Hts

Housekeepers,Companions,Cooks, Baby Sitters, Nurses Aides. Spanish; French & Engl. speak'g Admiral-Tide agency,25 W 14,924-7954 29 yrs. serving the East Coast

OVERSEAS CUSTOM-MAID AGENCY 300 Bedford St., Stamford, CT 06901 (203) 324-9575 (914) 949-5980 Serving America's finest families with reliable help since 1950

Companion-Nurses Aide to elderly/sick. Kind, gentle. Experienced. Good refs Household chores. Live in/out. Radleys Agency 348-2000.Sunday 325 324-6351.

HOUSEKEEPERS NY, NJ-REFS CLEANERS BY THE HOUR Amsterdam Agency 1791 Amster. 212-286-7900

COOKS/Hsekpr/Child Care/Euro-Amer Live in/out/full or part time/exc refs RUSSO AGENCY 756 7 Ave 757-2850

Hsehld Situation Wtd.-Male 3116

CHAUFFEUR WITH LATE MODEL LIMOUSINE CADDY PRIVATE OR CORP WORK ONLY. CALL AFTER 10 P.M. TO 426-2247

CHEF A-1 All household duties, sleep in/out, exc refs. Lt. driving. 329-9561

BUSINESS OPPORTUNITIES -3400-

Capital Wanted 3402

MORTGAGE BROKER has 3A to 5A originations. Desires direct lender connections as a correspondent for immediate funding. Absolutely flawless references-bondable. 22 year old successful company. All type project-shopping centers, medical buildings, and large apartment projects. Ress & Associates, Inc 3690 Orange Place, Beach-wood, Ohio 44122. Phone: 216-464-0627

Capital to Invest 3404

CAPITAL AVAILABLE

Funds for income producing property, business ventures. Can provide $100,000 to ten million. Guarantee bond avail. (704)394-0527 or (305)467-2799

PERSONAL & BUSINESS LOANS
From $5,000. Mortgages, equities, venture capital, etc. Unlimited funds for any worthwhile purpose. Brkrs invited. MR RICHARDS 516-265-8428

Financing & Bus. Loans 3406

EQUIPMENT LEASING

Industrial, Construction, Trucks, Medical & Dental
From $5,000 to $250,000
Accts Receivable & 2nd Mtge Financing also available. Brokers protected.
COOPER FUNDING, LTD.
200 Madison Ave., NYC 10016
(212)685-5454

FIRST MORTGAGE MONEY AVAIL $250,000 & up Long term. 9¾ pct interest. apt houses, ofc bldgs, shopping malls, industrl bldgs, motels, nursing homes. Send to Y2210 TIMES. If interested will call or return ofce. Immediate attention given

ANY FINANCIAL PROBLEM

WHEN BANK STOPS, WE START
1st & 2nd MORTGAGES BOUGHT
Free Consultation. Call 516-271-6900

BUSINESS LOANS

From $10,000-250,000. Collateralized by equipment, real estate or accounts receivable. (212) 497-1464. 10AM-5PM

NEED WORKING CAPITAL for your business-letter or credit-accounts receivable? Financing available! Traders Funding Corp. 437 5th Ave. 495-0355

LOW RATES ON SECOND

MTGES BUSINESS LOANS
FREE CONSULTATION 516/054-9530

LETTERS OF CREDIT—NO $ LIMIT
MR. JAMES, THE BRANERTON CORP
1440 Broadway NY 10018. 212/564-2557

BUSINESS LOANS. After the bank routine fails see us for $10,000 & up. all types considered. 516-587-5733

Franchises / Distributorships, Lices Offered 3408

PART/FULL TIME

BE YOUR OWN BOSS
VERY HIGH PROFITS. No gimmicks! Just hard work. Can start earning immediately. No exp. Name your own loc. We have the track record (since 1969) to prove we're for real.
Home Improvmt Bus (PPEIICO INC) Small Investment 914 967-4027 9-5PM

GROUND FLOOR OPPORTUNITY

Innovative concept in medical industry. turn key operation. $25,000 total investment. Call 305-945-2680 or write PO Box 8843 Ft Lauderdale Fla

OWN your own home cleaning business with Domesticare, a wholly owned subsidiary of THE DRACKETT CO., BRISTOL-MYERS. Only $2,000 down payment. For fact-filled brochure without obligation, call toll free (800) 631-8456.

Establ Franchise For Sale

70% gross profit. Endorsed by well known celebrities. Hair Replacement field. For info call 713-780-2154 Houston, Texas

AM Newspaper Franchise

NYC area-owner retiring from well estab solid operation, net $1001/; cash req $2003. Write: Y6681 TIMES

AMUSEMENT GAMES. Work your hours. No selling. No inventory. Small investment. Immed cash return. Call for appt. 516-794-9505.

AMWAY distributors who want increased growth and profit, call Mr. Niebrugge (212) 568-3329 anytime.

Business Connections 3410

MFG OPPORTUNITY

FIBREGLASS
WE TRAIN & EQUIP

We will train & equip a few local individuals to produce our small fibreglass automated parts. You must have appropriate work space of 300-400 sq ft. Full or part time. Minimum capitalization of $6,850 is required as well as the means to deliver finished parts to our local warehouse.

If accepted, you will be awarded a firm production contract with excellent profit potential. For details & appointment call Mrs. Walters, TOLL FREE, between 9 AM & 5 PM, Mon thru Fri.

800-523-6695

Partner or Investor

Wanted. Expanding sign shop in fast growing town in Arizona. Experience desired. For details write: Signs Unlimited, 317 No. 1st St, Sierra Vista, Arizona 85635 or call 602-458-6638

EXPO BUSINESSMAN W/CAPITAL will buy profitable, clean substantial retail or service business in midtown Manh. No clothes care, food, liquor. Brokers protected. Write to JMC, 415 E 52 St., NY NY 10022

Slenderizing Wrap

Formula & knowhow, tremendous return for small investment. (813) 332-1017 3076 Fowler St. Ft Myers Fla 33901

WANTED-PARTNERS

New collection agy seeks association with attorney and account executive. Investment required. O.R.N., OX 7-5895

Export & Foreign Connctns. 3416

ATTORNEY-EXECUTIVE

Is leaving January, 1977 for extended business trip to Europe & Africa. I can confidentially carry out any assignments for you. Business or personal. Contact Mr. Starr, 550 Arvell Drive, Beverly Hills, Calif 90210. (213)271-0314.

INTERNATIONAL TRADE

Consulting service. Hourly rates. Import-export marketing, finance, credit, traffic. 212-861-5589

FOR SALE
MITSUBISHI TRADING CO
Incorporated N.Y. State so far inactive. Inquiries Y8824 TIMES

Plants and Factories 3420

SUCCESSFUL wire & cable co for sale, L.I. area. For details write Y2005 TIMES

Beauty & Barber Shops 3424

MEN & BOYS HAIRSTYLING
Modern shop in shopping center.
5 Town Area-North Woodmere.
Phil Norman 516-791-9380 Closed Mon

ATLANTIC CITY NJ-Beauty salon-unisex, resid. area. Due to illness. Will help to keep steady book. Call 609-823-2029 wkdys 9-5

BEAUTY PARLOR & BOUTIQUE
Smithtown area-6 booths & 8 dryers. All Wkday 8:30pm or Wknds 516-475-8555

Drug Stores 3426

PHARMACY-Atlantic City suburb, 2,400 sq ft, high volume, owner will finance, 609-822-1266

Food Stores 3428

HEALTH FOOD

Chelsea area. Established 6½ yrs. New lease Jan 1, 5 yrs w/5 yr option. Must sell due to family obligations. Gd potential for ambitious person. $15,000 takes all. Y5236 TIMES

WILMINGTON, Del. (approx 2 hrs from NYC) $4,000,000/yr volume. Full equipped former Penn Fruit supermarket. Free 500 car parking. Adjoining huge Sears Roebuck. Good lease. Total price $10,000. Call 212-877-7734

BUTCHER SHOP

Prime loc. 775 Flatbush Ave. Closed due to illness. Call Norman 994-7266 9am-2pm

PACKAGE OFFER-UPSTATE DELI GROCERY
Hi volume store w/fully furn bi-level ranch hse on 1 acre. Selling due to health. $125,000. 914-292-4941

1&1 SUPERETTES & self-svc meat mrkts, Staten Isl., NY. $970,000 + and $780,000 annual gross. Days 630-5591, aft 7. 351-0509

FRUIT-VEG-DELI

Store for sale. Good Bklyn loc. Large volume. 645-4553, 10 AM-6 PM.

2 DAIRY STORES very high volume-New fixtures, long lease with options. In Bklyn.Call days 373-4223,nites 338-7964

DAIRY STORE, 3 yrs rng. long lease. approx $5,000/wk vol. Must sell. Low cash. Call days 658-5792. aft 7PM, 338-7964.

DELI-GROCERY, 125th St betw Lenox & Fifth Ave, gd loc, $14,000 gross per mo. for info call 534-7406

FRUIT STORE, downtown Brooklyn, very active $3300. low rent. Illness forces sale. Call 624-9726 Jimmy

FRUIT & VEG STORE. Good location. Baldwin Harbor. Reasonable. 516-223-9813 or 516-796-6062.

FRUIT & VEGETABLE STORE-Good Westchester area, good oppty. Priced right for quick sale. (914) 337-5635

BKLYN Deli-Grocery 6-day wk. Good income. Excel inv. Low rent 7 rm & den in rear 4 rm apt. Tony 435-1142

CAPE COD

Beat the rat race enjoy beautiful Chatham. Illness forcing owner to offer sale of new & very successful year round bakery, deli, coffee shop, pizza business and associated property. Ideal family venture, excell location. All figures available. $130,000 firm. Serious qualified replies only. Y6948 TIMES

Laundry & Cleaning Stores 3430

DRY CLEANING-Rug & draperies, suede & leather refinishing. On main thoroughfare in W Essex Area Asking $17,500. North Co. Inc.Realtor 401 Bloomfield Ave. Verona. NJ 201-239-5044

DRY CLEANING PLANT & LAUNDROMAT 2 drop stores, Southern Dutchess Co. Good volume & excel growth potential. 914-856-9664, 7:30AM-6PM. Mr. Tommasini

SPEED QUEEN Commel ldry equip. Metropolitan Laundry Machinery Co. 127-10 101 Ave, Richmond Hill. N.Y.

BENDIX-Single load, quick sale. Excellent condition & metal bases. Call 549-8844

Liquor Stores 3432

SACRIFICE-LIQUOR STORE

Hi traffic area, fantastic volume, absentee mgmt. Must sell, princ only. Call Sam at PH-4-3450

Luncheon & Staty. Stores 3434

STATIONERY STORE

Queens, busy shopping area, nr all transportation, 7 days. Approx $6000 weekly volume. Long lease. Must sell due to illness. $25,000; $75,000 cash, negotiable. 212-738-6795.

DELI. SANDWICH SHOP

Busy Wall St area, fully equipped-long lease-terms. Must sacrifice. Fantastic opportunity. 212-681-2110

DRY STATIONERY STORE
Central NJ. 6 days, low rent, gross $75,000. $20,000 cash reqd. Y8474 TIMES

LUNCHEONETTE
Open window. 5 days, midtown 6th Ave. Apply to develop. Outgoing department. Call 7:30-9 PM. UN 3-6189.

LUNCHEONETTE Brighton Beach, Terrific bus 7 days. Early closing. Call Ben. 646-7490

STATIONERY LUNCH, excellent business, Suburban L.I. Suffolk County, long lease. (516) 585-9723

Wearing Apparel Stores 3436

86 ST-BENSONHURST

Junior sportswear, top location, low rent, long established, volume close to $200,000, with or without inventory. Call eves & Sunday 516-239-2958

Ladies Apparel Store-Bklyn

Established 32 years. 100% location, Flatbush Ave. Volume $200,000+. Owner retiring. Rent or purchase building. Y2865 TIMES

SUPER OPPORTUNITY

High Fashion Mens Store 100% Queens location, high volume, big profit maker. Y2C02 TIMES

LADIES SHOP

Long established in thriving small Eastern Pennsylvania community. Write Box 159, Danville, Pa. 17821

MEN'S CLOTHING & HABERDASHERY STORES
Excellent Bronx loc. Volume 250+
Good deal for right party.
Contact Mr Lappell: OL 4-2131

BUSN FOR SALE
5TH AVE AT 20th ST Manh
Ladies' Sportswear store, top loc. owner must leave country. Sacrif.
212-689-6150

2 TUXEDO SHOPS FOR SALE

BRONX AREA
Call 796-2441

MEN'S HABERDASHERY
Fully equipped, no stock, 18x60, immed possession, Prime loc, Bklyn, Excel opportunity. Call 10-5 212-251-1517

CEDARHURST

Central Ave. 100 pct loc. 21'x67', mod newly fixtured bldg 516-567-3505

LADIES BOUTIQUE. On Yonkers Ave. Establ 20-25 yrs. Finished selling basement, stock & fixtures. Busy area. 914-476-0152.

WOMEN'S Jr. Sportswear Shop. A-1 Queens loc. $20,000 buys stock & lease. 446-6071 after 7PM.

MEN'S & WOMEN'S wearing apparel boutique, Midtown Manh loc. Selling inventory & lease. 764-0184.

CHILDREN'S Store-Brighton Beach area. Lo rent. Other interests force sale-very reasonable. 646-3694

Stores, Miscellaneous 3438

VARIETY DISCOUNT STORE

Good location, Low rental-good lease. Nr Yankee Stadium & Bronx County Court. Other interests. Call aft & pm 585-5067 ask for Dan.

HARDWARE/HOUSEWEAR

Greeting cards & school supplies, Grand St NY 674-3026. Must sell before Christmas

BEDDING & FURNITURE

STORE FOR SALE
Excellent Queens Blvd loc. Very reasonable (212) 275-3819 or 384-7570

PAINT & WALLPAPER Store

Excel East side Manh loc. Good volume, hi profits. Reply Y8660 TIMES

DISCOUNT VARIETY STORE

9600 sq ft w/bsmt, best Bronx loc. (212)652-5060, ask for owner.

Large Jewelry & Gift Store

13 Ave. Heart of Boro Pk. Bklyn. Selling for health reasons. 436-5055

FURNITURE STORE

Ideal location-fully stocked-sacrifice 10am-6:30pm. 721-2663. Astoria. Qns.

PLANT STORE. busy location, Kings Highway area. Must sell. Call Mon thru Sat. 677-1218

FABRIC Store. Parkchester, Bronx, next to Macy's. about 1500 sq ft. moving Fla. Will sacrifice. 971-2660.

GLASS Mirror & Frame Store. Well equipped, high ceilings, upper Bronx. 298-0300.

ART & GIFT SHOP
Exc 5th Ave.loc. 212-536-7039. Only $3,500 incl inventory.

Restaurants, Bars & Grills 3440

POCONOS RESTAURANT

With hotel license. 4 acres on main hiway, nr ski resort, 1 mi from Pa turnpike, NE ext. For quick sale: (717) 825-1907

Cute European Restaurant

23 seat, full equipt, ocean back door-highway front door, Satellite Bch,Fla. 305-773-9541

BEAUTIFUL RESTAURANT

in the heart of the Amish area of Lancaster County, Pa. Seats 100. New bldg. For sale by owner. Turnkey operation. Liquor license, equipment and property included in price or will rent with option to buy. Y2192 TIMES

CATERING BUSINESS

Well-established w/3 banquet rms & a 12-rm mansion w/many potentials. Lucrative profits, only responsible people for interview. Write PO Box 1098, Norristown Pa. 19404

Famous Fast Food Restaurant

$400,000 yrly guaranteed gross, net 20%, for owner/operation. $200,000, $60,000 down. Turnkey operation includes name, equipment, training & product. Call Paul Gorm. 201-227-5920

DINER-NEW JERSEY $10,000

Ideal Middlesex County location on Rte 9. Call eves 201-347-0744

DELI-FAR ROCKAWAY

N.Y., fully equipped, on main thoroughfare. Only pay rent & security! Just turn the key & walk into this great opportunity. SHIFFMAN RLTY 471-9394

ONE OF Nassau County's oldest estab restaurants, excel eqpt, good food & liquor vol, liv'g qtrs, owner retiring. $59,000. Property also avail. Principals only. 516-771-3645 bet 10-11:30AM or 9-11PM

Rest & Bar-North Shore

Overlooking picturesque LI Sound Beautiful decor & fully equipd. seats 110+. Ask $60,000 terms 516-367-4171

PIZZERIA & FAMILY RSTRNT
Loc lovely NJ countryside. First yr operation grossed bet $80,000 & $100,000. For info call: 201-462-0312 bet 8 & 10AM.

BAR, Cocktail Lounge, Restaurant, Catering Hall. Pizza Prlr. Suffolk Co. Low overhead. Tremendous potential. 285,000 $25,000 down. 516-732-9007.

DINER FOR SALE
Good location, Near shopping. Best offer. (516) 931-4711

BEST OFFER. restaurant for sale. Long lse, lo rent. Owner must retire due to illness. For info call 463-9674.

DRIVE-IN RESTAURANT
N.J. Property Route 18, E. Brunswick, call Overstreak 201-254-7601

Bay Parkway, prime location, great opportunity for businessman or chain store. Mr Selerman 241-9011

ITALIAN REST N SHORE LI
$10,000/wk. 35% liq. seats 200. immac Wertenberg Rest Specialist 516-921-4920

Departments & Concessions 3442

OPEN 7 DAYS-NOON TO MIDNITE
200 SPACES AVAILABLE
for office, clothing, toy, book, card, food, record, drug, cosmetic, pet grocery, cake, shoe, bag.
$10 up per day-$300 up per month
Times Sq Mall Bway & 44 St.
Call 354-7233; 354-4217

OPEN 7 DAYS-NOON TO MIDNITE
200 SPACES AVAILABLE
For office, clothing, toy, book, card, food, record, drug, cosmetic, pet, grocery, cake, shoe, bag.
$10 up per day-$300 up per month
Times Sq Mall 7Bdway & 44 St.
Call 354-7233; 354-4217

STORE for rent bet 36th & 37th St on 5th Ave. Well decorated, finished with lge window. 2,000 sq ft. Given part of bigger store. Avail from Jan 1st. Please contact Mr. Pam 279-6932 for further details.

FOOD CONCESSIONAIRE

Seeks equipped store. Bingo hall, etc. To lease or rent. Quality food & service. Call 516-887-4416 9-11PM.

OPTICIAN CONCESSION

In Staten Island Drug store.
Call 212-698-4502

Hotels-Resorts-Rmg Hses 3444

Landmark 100-rm summer resort in Catskills. Can be winterized. Nr Hunter Ski Slope. Inquiries: T.L. Box 347, Haines Falls, NY 12436

CATSKILL RESORT HOTEL
150 rooms, 42 acres. Only $152,000 or best offer. Low DP. Call 212-539-6822

Garages & Gas Stations 3446

AUTO BODY SHOP

Loc'd on main hwy. 48x52 cinderblock bldg, xtra gar 20x36 & storage trailer. 10HP air compressor-$225M (201)725-1866

2 BAY GAS STATION & PROPERTY. 252' frontage on busy corner in Rockland County. Have plans for 5 more bays. Going business. $123,000. Will hold mtge (914)623-8759

BKLYN PARKING GARAGE

for sale or lease. 150 car cap. 5 story w/ elev. Days 10am-4pm. Mr. Anthony 212-857-7360

BEAUTIFUL station on busy Coney Island Ave looking for working partner. Busy garage, hi gallonage. Texaco brand. 327-7295 days; 939-7866 evs

TEXACO STATION
FOR LEASE in Busy Westchester Sq Area, Bronx. Call (212) 631-3988, 9-5 for information.

GAS ONLY SERVICE STATION
Heavy traffic, high volume. Coney Isl. Bklyn. Sale. Call 9-5 212-745-4305.

Professional Practices 3448

PODIATRY

Lucrative Bronx practice, estab 9 yrs. 100% loc, opp lge dept store. Ground floor hi traffic area. Ideal 1 or 2 + practitioners. Selling price based solely on cash income. 914-962-4126

INTERNIST-GP

Take over 5 day, $100,000+ practice hvy medicare, well managed. mod center, excel loc, garage. 348-6085

PHYSICIAN(PSYCHIATRIST)

Mental health outpatient clinic. Manhattan, full or part time. U.C.P.A. Medical Center, 689-8899

Income Tax Clients Wanted

Do you have active tax practice to sell? Write to: Y2765 TIMES

GP-Internist, Gynecologist & Ophthalmologist. Sessions available, busy medical center. very stable area. (212)364-3962 Mrs Fiore

MED/DENT BLDG.-BRONX
Lg mod suites, med, pvt, union. Absentee mgt forces sale at fraction of cost. Low initial invsmnt. (212) 299-8484

PEDIATRICIAN WANTED

For busy medical center in Brooklyn. Must have NY lic. 596-1411.

PEDIATRICIAN, Internal medicine, radiologist & psychiatrist, Brooklyn. 497-7420 10-1PM

Camps and Schools 3450

DIRECTOR

Long estab private camp in Berkshires. Interested in director with following. Partnership avail. Write Y8978 TIMES

ESTAB nursery school in South New Jersey. Gross $100,000. Askg $300,000. For details Y8971 TIMES.

Motels and Motor Courts 3452

DANBURY, CONN. VIC

TWIN MOTELS-each with 10+ heated cabin units & main house, Swim pool. Purchase separate or as package.
SANDERS R/E ASSOC.
34 Church Hill Rd. Newtown, Ct 06470
(203)744-2233 (203)426-4413

Miscellaneous 3454

U.S. VIRGIN ISLANDS CAR RENTAL AGENCY

100 LICENSES

Largest independent. Next to airport. New airport will triple present income. Fully booked every season, 75% repeat customers. Telex reservation service. Contact owner-All Island Industries. Inc. 9 Contant, St. Thomas, US Virgin Isl. 00801. Brokers protected.

KAOLIN

60% white out of mine in South America. 500,000 tons annual production. Adapted for ceramics, veterinary medical products, etc. Partner, buyer or financing exportation of the mine sought. For further information call (212) 349-2229

Open Lot-Northern Blvd

Bayside, Queens, 50x100, in the middle of car dealers. Office & Furniture, Drive-In Shop, Air Compressor, etc. Clean-Ready for Business. (Key Money). For info call Sun 212-631-0145, wkdys 212-224-5454 lve message.

BEER & SODA CLASS C

Lge volume cash & carry operation, 5½ days. Long term lease avail. Y8805 TIMES

PARTNER NEEDED

Retail/wholesale carpet co established over 16 years. Looking for partner to expand my sales from $500,000 to $2,000,000. High net. Minimum $50,000. Ask for Mr. Michaels. 212-693-3982

WHOLESALE AUTOMOTIVE SPECIALTIES BUSN. Exclusive chemical line + nat'l brand products. Sales excess of $350,000. Metro N.Y. 5 days. (516)222-1777.

LEADING CAPE COD Bicycle Business, estab 1936. Good hefty gross, excel return, also in on ground floor w/ new mopeds. Prin only. For further info call 617-771-4653

BEER/SODA Distributor-$700,000 Yr & growing to A MILLION! L.I.'s finest! 'C' license. 25% mark-up. $270,000. $90,000 down. Firm. Exclusive!
PARAMOUNT 739-3864

AUTO WRECKERS SALVAGE YARD
With inventory. FOR SALE, with or without property. Choice location on Foster Ave. in Bklyn, NY. 444-7597

GAME PARLOR & RETAIL STORE
Unusual opportunity-established, steady clientele-Manhattan location with great lease Y8699 TIMES

SMALL MOBILE HOME PARK
For sale by owner, 22 sites, located on 17½ beautiful wooded acres. Inquire Box 333, Marcy, NY 13403

AUTO DEALERSHIP

Beautiful Bergen County, NJ location. Superb potential. 201-729-6202

RESTAURANT Equip Busn

270 Bowery, Manhattan. Long Lease. Eves only (212)CL 9-7500.

FISHING STATION
Bklyn. For Lease
(212) 743-2700 or 332-5863

VENDING Mach Route long estab. nets $4,000: 2 days a wk; also office coffee service route. (212)429-5969.

AIR POLLUTION CLNR.
PATENT IN WASH. FOR SALE.
REPLY Y8912 TIMES

MRS SMITH'S PIE ROUTE

Suffolk Area, 212-849-3004

Wanted Miscellaneous 3456

WE BUY FOR CASH

AUCTION OR LIQUIDATE ANY Restaurants-Bars-Luncheonettes-Factories-Plants-Hotels-Stores-Merch & Equipment Call Vinn 966-2080

ELECTRICAL CONTRACTING.

Busn wanted. NYC firm doing industrial & comm'l jobbing & maint. Must have record of repeat busn & est accts. Y3178 TIMES

WANTED
ESTAB COMM'L STATIONERY
midtown or Wall St area. Y8733 TIMES

Business Services 3460

VIP

Moving & Storage Corp D.O.T.194
Professionals in serving you.
LOW LOW RATES
860-4948 277-0025

OFFSET HART MULTI COPY INC.
50 COPIES 8½X11, $1.75
100 COPIES $2.25 (ADD 100's 80¢)
220 W 42 St, NYC 947-7838

ELECTRONIC EQ'S SERVICE

SERVICING & ASSEMBLING BY BULK RATE: TV, STEREO, RADIO, CB & ETC. REPLY: Y 8835 TIMES

BOOKKEEPING ACCOUNTING TAX SERVICE, SMALL BUSINESS LOANS. REASONABLE RATES. CALL 685-1000

BOOKKEEPING SERVICE

available...no busn too big or too small. WILLART ENTERPRISES 523-0719

Long estd Trucking Co. w/20' & 24' tractor-trailers & exp drivrs seeks work contrct. Excel svc. 516-486-3345.

Fla.R.E.& Bus.Propositions 3462

FLA TRAVEL AGENCIES

Own a profitable south Florida business-1 agency with sales of over one million dollars, another with sales of over ½ of a million dollars. Management will stay if desired. Bill Garrison Realty Inc. Wm N. Garrison, Reg. RE Bkr. PO Box 14186 North Palm Beach Fla 33408 or phone 305-848-0731 wkdays 9AM-12Noon

SOUVENIR & Gift shop, Miami Beach, est 10 yrs, gross $150,000 with increase each year. Net $60,000 Long term lease avail, excell Canadian following. Asking price $65,000. Owner retiring. Y2046 TIMES or phone 305-929-6976 aft 4PM

AMERICAN INDIAN TRADER FAIR

Best Indian Trade Show & Festival in the East. Dec 18, 19, and 20th. Coconut Grove FL (305) 442-8103

MANUFACTURING-FLORIDA
Special light fixture; patent pending. 1 yr old. $85,000 + in sales 1st yr. Unlimited potential. Price: $75,000 & inventory. Write: Box 471 Cape Coral, Florida 33904

FOR SALE OR RENT. 100 Room Hotel in Central City, Ocala, Florida. Very little cash required. Contact A.W., 717-288-4545, Triangle Shoe Co., Narrows Shopping Center, Kingston, Pa. 18704

MOVING TO FLORIDA?
Respected Medical Vocational Schools available in several Florida Cities. Investment $50,000 cash plus 6%. Call Mr Fuqua (813)0586-2883

WHOLESALE ONLY BUYERS WANTS -3800-

WE BUY closeouts, job lots & discontinued items. Webers, 428 Central Av, Scarsdale, NY 914 725-0910

WHOLESALE ONLY OFFERINGS TO BUYERS -3900-

JEWELRY RETAILERS AND WHOLESALERS ONLY

Mfr of sterling S/S and G.F. jewelry has slashed prices on prime Christmas goods. Factory overruns and slight seconds available on a first come, cash & carry basis. Here is a real chance to "fatten up" your Christmas profits. Discounts up to 50% off wholesale.

Remember! The Early Bird
CATCHES THE WORM!
Mr. Stevens (516)742-4900

CHRISTMAS TREES
PLANTATION GROWN, SHEARED SCOTCH PINE. PRICE BASED ON QUANTITY PURCHASED. BALED AND PILED ROAD SIDE. CALL BEFORE YOU BUY. 518-863-4377 After 5 PM, 518-863-4965 Route 30, NORTHVILLE, NEW YORK 12134

GREAT BUY ON UNISEX CLOTHES

Jeans, blouses & polygab pants available Factory Outlet, 166 West 27th St, NYC. Call 243-2474

JANUARY PRICES NOW

Denims Galore! Denim jeans $3 to $6.50; very famous name western shirts $4; mens wool coats $20; large quantities available. Ronee Enterprises, 311 W. 43 St, NYC. 247-4587

CHRISTMAS TREES

DOUGLAS FIR, SHEARED
$7.00-$8.25 201-265-1155
1/8 mi No on Rte 17 from Rte 4
PARAMUS

L.E.D. WATCHES

3, 4, 5, 6 & 15 functions; available for immediate delivery. Also large selection of stylish ladies watches for export & quantity buyers. Call 212-895-0078

Clean Shredded Newspaper

for packing purposes. Free of all contaminants & dust. 50 lb bags. Call for more info. 212-962-4075

POLYURETHANE film .002 by 44" in rolls, Union Carbide's Zendel Perflex 15,000 lbs available at huge discount. J. Gross & Son, Phila, Pa 19127: 215-483-3773

COWL TURTLENECKS

@ $3.25 each. Also Lurex stripe cowls @ $3.75 each. Open Sunday. Sal's Knitwear Co 925-6558

The Gas Saver Pill is Here

US patent #3,994,697 for cars & trucks. Ground floor jobber apply. Call 516-599-3590

MENS' SHIRTS European-French cut big quality, long sleeve, most up to date fashion, mfrs special. Lge quantity price $45 per doz. 212-689-6150

IMPORTED bags, blankets, pillows, tapestries, below cost. 1141 Bway NYC 8 ft Morocco Leather Goods Inc

AUCTION SALES FURNITURE MACHINERY MERCHANDISE

Furniture/Art

PLAZA
Art Galleries, Inc.
ESTABLISHED 1916
406 E. 79th STREET
NEW YORK 21 • TR 9-1800

AUCTION
Thurs., Dec. 16
at 12 Noon

ANTIQUE & REPRODUCTION FURNITURE, SILVER, MINIATURES, STEUBEN GLASS, GOLD PICTURE FRAMES, ORIENTAL RUGS, OIL PAINTINGS & WATERCOLORS

From a Fifth Avenue Apt. And Others

ON VIEW: Dec. 13—9 A.M.-4:45 P.M.
Tues., Dec. 14—9 A.M.-7:30 P.M.
Wed., Dec. 15—9 A.M.-11:45 A.M.
Gallery Closed
11:45 A.M. to 1:00 P.M.
Except Sale Days

E.P., W.H. & W.E. O'REILLY
Auctioneers

CATHEDRAL GALLERIES
795 B'WAY., N.Y.C., 10th & 11th STS.
DEC. 18, SAT., 10:30 A.M.
EXHIBIT: FRI., 10 A.M.-6 P.M.
SAT., 10 A.M.-NOON
(1½ HRS. DURING AUCTION)
25% CASH DEP. & C.O.D.
NO CHECKS
ESTATE
AUCTION
OUTSTANDING
JEWELRY
SEE THURS. PAPER FOR DETAILS
SALE CONDUCTED BY
B. BIEN, Auct'r
(212) 228-9000

Astor GALLERIES
754 Broadway (cor. 8th St.) 473-1658
will Sell at Public Auction
WED. & THUR. DEC. 15 & 16
AT 12 NOON EACH DAY
ANTIQUE AMERICAN, ENGLISH, FRENCH FURNITURE & DECORATIONS
Secretary, Accordion Tuckaway Table, Satinwood & Inlaid Curio Tables & Cabinets, Cylinder, Lacquer & Kneehole Desks, Carved Library Tables, Salon Suite, Antique French Chairs, Game Table, Commodes, Mirrors, Bamboo Armoire & Chest & Chairs, Andirons. Venetian Gilt Dining Room Ensemble
Louis XVI Enamel Plaque Cabinets with Clock Surmount
FOUR CHINESE GILT CARVED CABINETS
Set 8 Oriental Porcelain Plaque Panels, Coffee Table, Screens, Pr. Satsuma Palace Vases
Private Collection CAMEO GLASS & PATE-SUR-PATE
Webb, Stephens & Williams, Salon, Birks, Rheade, Hollins, Gely, others, Minton, Turquoise Enamel Vases, Plaques: prs. & singles important Punch Bowl, Wedgwood Vases & Plaques, Sevres & Royal Worcester.
Pr, signed Woodall Decanters-Webb Stemware
PORCELAINS, CLOCK SETS, BRONZES
ELLIOT 9-Tube Carved Grandfather Clock
signed Kaubo, E. Koster, Tiffany, Claudette, Tiffany Inkwell, Jewelled Candelabrum, Leaded Glass Shade Chandelier, Leaded Glass Lamp Shade, signed Jefferson, Galle, Art Glass, Pr. Persian Lustre Candlesticks, Cut Glass, Intaglio Vases.
ANTIQUE STERLING SILVER & PLATEDWARE
Kirk, Hester Bateman, Tiffany, Gorham, Black, Starr & Frost Service Plates, Flatware Sets, Tea Sets, Cruets, Trays, Serving Pieces.
OIL PAINTINGS, WATER COLORS
J. F. Cropsey, Verbrugghen, Leemputten, E. Moran, Thomas Leitner, Arthur Becker, Hugo Reney, Diophald, C. Troyon.
ORIENTAL RUGS-Room & Scatter Sizes
TO BE SOLD WED. 2 PM
Today, Dec. 14th ON EXHIBITION 9 AM to 5 PM
Sale conducted by L. Liebson & R. Levy

William Doyle Galleries
175 EAST 87th STREET, NEW YORK, N.Y. (just off Lexington Ave.)
Telephone: (212) 427-2730
Exceptional Estate Jewelry Auction
WEDNESDAY at 10 a.m.
Please refer to ad in the Auction section, Sun.
EXHIBITION
MONDAY, 10 a.m. - 5 p.m.
TUESDAY, 10 a.m. - 5 p.m.
William Doyle Bryan Oliphant Peter Fairbanks Rafael Osona
Auctioneers

BANKRUPTCY SALE-CASH OR CERTIFIED CHECKS
4 FLOORS OF HOUSEHOLD FURNITURE
ASSETS OF FURNITURE AT WHOLESALE, INC.
UNDERWRITERS SALVAGE CO.,
OFFICIAL U.S. AUCTIONEERS SOUTHERN DISTRICT OF N.Y.
SELL TODAY TUES., AT 10:30 A.M. AT 227 CANAL ST., N.Y.C.
LARGE QUANTITIES INCLUDING SOFAS, HEADBOARDS, DRESSERS, CHAIRS, TABLES, MIRRORS, HUTCHES, RECLINERS, OTTOMANS, DESKS, KITCHEN SETS, BEDROOM, LIVINGROOM & DINING ROOM FURNITURE.
INSPECTION: TODAY, TUES., AFTER 9 A.M.
JOHN R. BARTELS, JR. Receiver
AUCTIONEER S TELEPHONES: (201) 779-5454; (212) 966-5454

Merchandise

SUPREME COURT: NEW YORK COUNTY
ASSIGNEE'S SALE—RE: OSBORN/CHARLES ASSOCIATES, INC.
DAVID STRAUSS & CO., INC.
AUCTIONEERS
SELL FRIDAY, DECEMBER 17th, 1976 AT 10:30 AM
AT 1212 AVE. OF THE AMERICAS, N.Y.C. (6th FL.)
VERY FINE
ART STUDIO OFFICE EQUIPMENT
EXECUTIVE, MODULAR, & DOUBLE PEDESTAL WOOD DESKS, SWIVEL, ARM, SIDE, STENO & EXECUTIVE CHAIRS, CREDENZAS, 2 & 4 DRAWER METAL FILE CABINETS, HORIZONTAL FILES, SOFAS, PICTURES, METAL SHELVING, CONFERENCE TABLE, TRACK LIGHTS, IBM SELECTRIC & EXECUTIVE TYPEWRITERS, SAVIN #200 COPIER, OLIVETTI ELECTRIC CALCULATORS, OLYMPIA ADDING MACHINE, ACME SAFE, CHECKWRITERS, ETC.
DUOSTAT PROTOSTAT COPIER 18X24 w/GOEZ WIDE ANGLE LENS, 14", 6X7 DARKROOM
ARTWORK, DRAFTING TABLES, LAZY LUCY, DAZOR LITES, TABORETTES, STORAGE CABINETS, COLORTRAN VERI-BEAM LITES, TRIPODS, SIMPLEX PRINT DRYER, ZEROX OVERHEAD PROJECTOR, KODAK & AIREQUIPT PROJECTORS, AMPEX CASSETTE RECORDER, LITE BOXES, ETC.
BANK OR CERTIFIED CHECK ONLY—Auctr's Phone (212) 924-4540
MEMBER of AUCTIONEERS ASSOCIATION INC.

(This Ad Will Not Appear Again)
STATE TAX COMMISSION WARRANT AGENT'S SALE
BY VIRTUE of a warrant issued by the STATE TAX COMMISSION of the STATE OF NEW YORK, to me directed & delivered against the real & personal property of A.J.S. STEAK PUB [illegible] all right, title & interest of said A.J.S. STEAK PUB. to wit:
COMPLETE STEAK PUB
Scotsman Cooler, Dishwasher, Meat Saw, Refrigerators, Ranges, Deep Fryer, Fully Equipped Bar, Dishes, Silverware, Tables, Chairs, Liquor (Sold To Licensed Dealers Only)
Will Be Sold At Public Auction
WEDS., DEC. 15 10:30 A.M.
160-05 CROSS BAY BLVD.
HOWARD BEACH, N.Y.
INSPECTION: THURS., 10 A.M.
CASH OR CERTIFIED CHECKS
A & F SALES SERVICE INC.
AUCT'RS. AS AGENT
MEYER SLOBOTSKY, Warrant Agent
AUCT'RS. TEL: (516)295-1300

JOE PERLMAN, auct'r
Sells Today, Dec. 14, 11 A.M.
AT OUR SALESROOMS
349 West Broadway, N.Y.C.
(NEAR CANAL ST.)
PART TWO OF THE FRASER PHARMACY
(PARK AVE. & 59th ST., N.Y.C.
LARGE 100% STAPLE STOCK
COSMETICS DRUGS NOVELTIES
MEN'S PREPS — NOVELTIES
HAIR PREPS
LARGE QUANTITIES
PANTENE — KENT BRUSHES
PATENTS — VITAMINS
DRAWER GOODS
Free Parking To Our Customers
Auctr's Phone (212) WA 5-9659
MEMBER AUCTIONEERS ASSN INC.

Miscellaneous

MARSHAL SALE—Re: The Minister, Elders & Deacons of the Reformed Protestant Dutch Church of the City of New York vs. Federated Restaurants, Inc. I will sell on Wed., Dec. 15, 1976, at 3 P.M., at 112 Fulton St., N.Y.C. Contents of restaurant.
LESTER S. KASPER, City Marshal

MARSHAL SALE—Re: Williamsburg Sugar Co Inc vs Jose Medina d/b/a Medina Food Market. Donald S. Irish, City Marshal or Nat Weisser, Auctioneer will sell on Wednesday, Dec. 15, 1976 at 2 PM at 37 Reid Ave., Bklyn, N.Y., r/t/i in and to grocery store.
DONALD S. IRISH, City Marshal

MARSHAL SALE—Re: Dellown Foods vs. Dominick Barba & Robert Mango d/b/a B & B Deli, I will sell on Wednesday, Dec. 15, 1976, at 1 P.M., at 980 East 165 St., Bronx, N.Y., r/t/i in and to contents of deli.
EUGENE WEISBROD, City Marshal

MARSHAL SALE—Re: Several Executions vs. Sleep Smart Inc. I will sell on Wednesday, Dec. 15, 1976, at 4:30 P.M., at 219-28 Jamaica Ave., Queens Village, N.Y., r/t/i in and to contents of bedding, etc.
EUGENE WEISBROD, City Marshal

ADJOURNED MARSHALS SALE RE-Nationwide Industrial Supply Corp. V. Enn Tours, Inc. I will sell on Dec. 15th, 1976 at 3 PM at 2089 Haring St., Bklyn, N.Y., R.T.I in and to contents of office furniture.
HERBERT KLEIN, City Marshal

SHERIFF'S EXECUTION SALE FOR CASH ONLY
Re: STATEN ISLAND MALL, a Joint Venture, Plaintiff v. WILLIAM RAYA d/b/a KINGS PLAZA SHOE REPAIR, Defendant
Right, title and interest in: Complete shoe repair shop including shoe repair machines, 1 National cash register, chairs, etc.
THOMAS M. CROWLEY AUCTIONEER
WEDNESDAY, DECEMBER 15, 1976
AT 10:30 A.M.
5116 KINGS PLAZA, BROOKLYN, N.Y.
EDWARD A. PICHLER, Sheriff
Edward J. Fassel, Sr. Deputy Sheriff
Kings County Division

Placing a classified ad? Call OX 5-3311 between 9 A.M. and 5:30 P.M.

Machinery

THIS AD WILL NOT APPEAR AGAIN
RECEIVER & SECURITY AGREEMENT SALE
RE: S.D. SALES CORPORATION
MURRAY SCHWARTZ CO.
RALPH SCHWARTZ, auct'rs
SELL WED., DEC. 15 AT 10:30 A
AT INDUSTRIAL TERMINAL BLDG
GARNERVILLE, NEW YORK
FINE FABRIC DYEING & PRINTING PLANT
FINISHING EQUIPMENT — PRINTING DEPT. 1050 REVERE "W" BORE COPPER PRINTING RO — COLOR SHOP — MATERIAL HANDLING EQU MENT — DYE HOUSE EQUIPMENT — CONSO DATED MODEL ST057 BALER — BOILERS — COMPRESSORS — 63 ROLLS OF STEAMING PA UP TO 62" — MISC. & OFFICE EQUIPMENT — N 399 COMPUTER PROGRAMMED INVENTO CONTROL.
VAN VLANDEREN 80" LONG X 72" WIDE PIN TYPE TENTERING FRA OVERFEED CONTROL, KVETCH w/KINGSLEY 60' GAS OVEN
REGINA 8 COLOR 72" WIDE 60" LONG FLAT BED SILK SCREEN PRINT w/HYD & ELEC. CONTROLS, GREENE GAS FIRED DRYING OVEN.
MECCANOTESILE 8 COLOR 79" AUTO FLAT BED SILK SCREE PRINTER w/GAS DRYING OVEN.
OMEZ OPEN WIDTH 60" WIDE WASHER w/PRELIMINARY HIGH PRE SURE WASHER AND 7 S.S. WASHING TANKS
APPROX 50,000 YARDS
GREIGE, BACK GREY & PRINTED FABRI
DIRECTIONS: Geo. Washington Bridge to Palisades Pkwy., to Exit 11, to Route right turn on 202 E, left on Budge St., right on Railroad Ave., first right to
INSPECTION TODAY (TUES) 10 AM TO 4 PM
PHONE AT PLANT (914) 947-1660
TERMS OF SALE: 25% Cash Or Certified Checks Deposi

SECURITY AGREEMENT SALE
Re: UNIQUE PLASTICS VISION, INC.
MARTIN FEIN & CO., INC.
AUCTIONEERS
SELL TODAY, TUES., DEC. 14, AT 11 A.M.
AT 66 PALISADE AVE., GARFIELD, NEW JERSE
OPTICAL PLASTIC LENS MANUFACTURER
COBURN SUPER DIALAMATIC MODEL 112A; MANUAL GENE MODEL 108; (6) CYLINDER MACHINES MODELS 504, 501B; TEM LAP CUTTER; (4) SPHERE MACHINES MODELS 602/603; RECLA TANK; BLOCKER; HAND SURFACER: EDGER MODEL 203P: STONE MODEL R-5; AUTO-FLOW UPRIGHT-SPHERE GEN., NO DIAMOND, EDGER & PATTERN MARKER, AMER. OPTICAL [illegible] B & L VERTOMETER, (2) PROJECTO MARKERS, [illegible] SAGOMETER, TINTING UNIT, AIT MARK IVA EDGER; SHUR-I CUTTER MODEL 176; COBURN CYLINDER MACHINE MODEL WANG 600 SERIES PLASTIC LENS CURVATURE CALCULATOR.
HOT POINT FREEZER, DAYTON HYD. PRESS. WATER COOLER LOPHANE PACKAGER, FILE & STORAGE CABINETS, etc. [illegible] PADS. PLASTIC LENS POLISH, etc.
4 DRAWER FILE CABINETS, FILE SAFE, WOOD DESKS w/C METAL STATIONERY CABINETS, SMITH CORONA ADDER, etc.
DIRECTIONS: GEORGE WASHINGTON BRIDGE TO ROUTE 80 T EXIT MAKE RIGHT TO MARKET ST., MAKE LEFT, PROCEED 3 TO MIDLAND. MAKE LEFT TO OUTWATER AVE. MAKE RIGHT T SADE AVE., LEFT ON PALISADE AVE., APPROX. 1½ MILES T SITE.
TERMS: CASH, BANK OR CERTIFIED CHECKS
Auctioneer's Address: 40 East 33rd St., N.Y.C. Tel: (212) 683-
MEMBER AUCTIONEERS ASSOCIATION, INC.

AUTHORIZATION SALE: INTERNAL REVENUE SER
JAMES N. WELLS SONS, INC., (LANDLOR
IN THE MATTER OF BRAKE LABS, INC.
SR S. ROBERT RAPPAPO
AUCTIONEERS
SELLS TOMW WED., DEC. 15, AT 11 A.M.
AT 552 WEST 23rd ST., N.Y.C.
MOTOR & BRAKE SHO
EQUIPMENT: BRAKE DRUM LATHS; BRAKE SHOE GR VOLT TESTERS; COIL CONDENSER; PRESSES; PUMPS; BATTERY STARTER TESTER; WAGNER ALIGNMENT RAMP & LIGHT; WELDING GENERATOR; JACK WORK BENCHES; OIL BATHS; TOOLS: 2 ENGINE HOISTS; ELEC GINE TESTER; BLACK & DECKER VALVE REFACER; 3 & COMPRESSORS; MAXWELL DYNAMOMETER
AUTO & TRUCK PARTS
WAGNER-LOCKHEED, BORG-WARNER, FRAM, ANDREW, INTE AL MUFFLERS, TAIL PIPES, WHEEL CYLINDERS, OIL & VALV BALL JOINTS, GEARS, TRANSMISSION PARTS; GASKETS; S WATER PUMPS; SHOCKS; NUTS & BOLTS; PARTS CABINETS DRUMS, SHOES, PADS & LININGS.
NEON SIGN, 2 SIDES APPROX 15 FT HIGH "PARKING
OFFICE FURNITURE & EQUIPMENT
DESKS, CHAIRS, FILE CABINETS, TYPEWRITER, ADDER WRITER, STEEL SHELVING, AIR CONDITIONER, DESK LAMPS.
MACK TOW TRUCK 22,000 lbs.
WITH CURRENT INSPECTION V.I.N. LFT106744
MACK TOW TRUCK
(NO ENGINE) SUITABLE FOR SPARE PARTS
TERMS: CASH OR CERTIFIED CHECKS
AUCTIONEER'S TELEPHONE: (212) OR 4-5443

AUCTION SALE BY ORDER OF SECURED PART
RE: BARNABY CONCRETE CORP
located at 42-84 BERRIAN BLVD., ASTORIA, QUEENS, N
Will Be Sold At Auction Today (Tues) at 11
MACHINERY - FIXTUR EQUIPMENT - ET
"Our 55th Year"
BERNARD MAGRILL COMPA
AUCTIONEERS • LIQUIDATORS • APPRAI

هكذا من الأصل

...roximate taxi fares in the event
...13 percent increase
...ded off to the next highest nickel;
...by time spent traveling and route taken.)

	NOW	POSSIBLE INCREASE
...uthority Bus Terminal ...nd Central Terminal	$1.35	$1.55
...lvania Station ...ington Avenue ...d Street	$1.75	$2.00
...rdia Airport ...ith Avenue ...th Street	$6.35	$7.20

...ners of Taxicab Fleets Seeking 3% Fare Rise After Union Pact

Continued From Page 1

...as at present, to 10 cents for ...seventh of a mile.

...h computation of what the pro... ...crease would mean on some typi... according to an industry source, ...llows Port Authority Bus Ter... Grand Central Station, from ... to $1.55; Pennsylvania Station ...gton Avenue and 42d Street, ...5 to $2, and LaGuardia Airport ...n Avenue and 58th Street, from ...$7.20.

...e source warned that there ...vide variations, depending upon ...d waiting time as well as the ...en.

... Kove, chairman of the Taxi ...usine Commission, said that ...would review any application ...he fleet owners for a fare in... ...determine whether there was ...ie" case for an increase and ...olic hearing would have to be ...matter prior to a decision.

Contingent on Action

... Menagh, a lawyer represent... ...ion, explained that the agree... ...contingent on favorable action ...commission on the fare increase ...y the fleet owners.

...vers, who receive 49 percent ...fares in commission after 180 ...loyment and 50 percent after ...ars' service, would automatical... ...e money if the fare was raised. ...ents for each ride now goes ...ension and welfare fund. Under the agreement 5 cents additional would be allocated to the fund.

The fleet owners report that average earnings for drivers at present, including commissions and tips, are about $225 a week. Some drivers dispute this, however, contending that they have been earning substantially less. The owners estimate that tips amount to about 20 percent of fares.

Mr. Menagh said that the agreement also provided for an increase of $10 a week for inside employees (mechanics and bodymen) in each year of the proposed three-year pact.

Throughout the extended negotiations in the taxi dispute the fleets have contended that they faced insurmountable financial problems unless they obtained some relief through leasing, partial payments by drivers for gasoline or a higher fare. They have cited sharply increased costs for gasoline, insurance and equipment in the last three years, which, they contend, have made the operations of many fleets marginal even though business is good.

Foul Play—an Ear Bitten Off

REGGIO CALABRIA, Italy (UPI)—Officials of the Caronte rugby club said in a complaint to the police that a rival player had bitten off an ear of a Caronte player, Giorgio Monacelli, during a game. They identified the attacker as Paolo Paoletti of the Wuhrer club of Brescia.

REMEMBER THE NEEDIEST

Witness in the Carter-Artis Trial Differs With Others

By LESLIE MAITLAND
Special to The New York Times

PATERSON, N.J., Dec. 13—A young man who never testified before in any proceeding involving the triple-murder charges against Rubin (Hurricane) Carter and John Artis testified today that he saw two men running from the direction of the Lafayette Grill on the morning of the shootings there.

Every other witness who has testified he saw the gunmen fleeing from the tavern—either in the defendants' first trial in 1967 or in their retrial now—has placed them in a white car similar to the one Mr. Carter was leasing at the time.

Today's witness, Edwin Schankereli, a thin man with a big mustache who works as a foreman in a tool-making company, told the court that he was 15 years old when the murders occurred—at 2:30 A.M. on June 17, 1966. He was living with his mother, his stepfather and two younger brothers in a house on Lafayette Street, he said, about one block from the grill.

On the morning of the murders, "something woke me—I can't remember what it was," Mr. Schankereli said, on the 27th day of testimony in this trial at the Passaic County Courthouse. He recalled that he got out of bed and ran to the window to see an "unusually tall man" running very quickly up the street, and then another "slightly shorter" man cutting diagonally across the street before joining the first man and following behind him.

Speaks in a Monotone

Speaking in a monotone and in a very soft voice, Mr. Schankereli said that the taller man was carrying something in his right hand—"a long object, maybe 30 inches long, a solid object, a stick, perhaps."

The weapons used in the Lafayette Grill shootings were a 12-gauge shotgun and a .32-caliber pistol.

There was "nothing visible" in the hands of the second man, Mr. Schankereli said. Both of the men he saw appeared to be black and both had thin builds. The taller man was wearing light-colored clothes, he added, and the shorter man was wearing a black jacket and a black hat.

On the morning of the murders, when they were stopped by the police, Mr. Carter was wearing a light beige jacket, according to the authorities, and Mr. Artis has been described as wearing a short-sleeved blue shirt with his initials on the pocket and light blue pants. At about 5-foot 7-inches tall, Mr. Carter, a former middleweight professional boxer, is approximately six inches shorter than Mr. Artis.

Mr. Schankereli said that a short time after he saw the men, police cars came down the street. The following morning, he explained, after hearing about the murders at the bar, he told his mother what he had seen.

"It means nothing. Don't get involved," he quoted his mother as having told him. "And I just never did anything."

Mr. Schankereli explained to the court that he had put the incident out of his mind and never told anyone connected about it."

with the case about it until last April, when he read in a newspaper that Mr. Carter and Mr. Artis had won a second trial, and called Myron Beldock, Mr. Carter's lawyer.

Under long and vigorous cross-examination by Ronald G. Marmo, an assistant Passaic County prosecutor, Mr. Schankereli said that he thought "maybe what I saw that night might mean something to somebody—I thought it would be good to come forward." He said that until today he had never met Mr. Carter and Mr. Artis and that as far as he knew, he believed their first trial to have been a fair one.

"At 15, did you have an active imagination?" Mr. Marmo asked him, a tone of skepticism in his voice.

"No more than average," Mr. Schankereli said.

"Do you have an active imagination now?" Mr. Marmo asked.

"No, to the contrary," Mr. Schankereli responded.

Lived Near the Tavern

Earlier today, another witness, Ronald Ruggiero, who also lived near the tavern 10 years ago, testified that the white car he had seen speeding from the scene of the shootings looked like a Chevrolet to him.

Two prosecution witnesses have already testified that Mr. Carter's 1966 Dodge Polara was the car they had seen take off from the tavern. Mr. Ruggiero—who knew Mr. Carter and had ridden in his car—said he could not identify Mr. Carter's car as the getaway car, when it was brought to the scene about a half hour after the shootings.

He recalled joining the crowd that had gathered outside the tavern and saying to Mr. Carter and to the police, "It was a Chevy, wasn't it?" referring to the car he had seen earlier.

"Was it?" he said Mr. Carter asked, turning around to look at him.

Mr. Ruggiero's testimony also contradicted a point that the prosecution has tried to make toward establishing a racial motive for the killing of three whites by two black gunmen at the bar. William Oliver, the bartender at the tavern, was said to refuse to serve black people, according to the prosecution.

Mr. Ruggiero, who is white, said that black people who were his neighbors were served by Mr. Oliver at the bar. He also said that he sometimes visited the Nite Spot—which the prosecution has tried to depict as a totally black bar, and where Mr. Carter has said he was in the hours before the murders.

TRANS-ATLANTIC AIR FARES TO INCREASE AGAIN IN APRIL

GENEVA, Dec. 13 (AP)—Passenger fares for most flights across the North Atlantic will increase by 1 to 9 percent starting April 1, 1977, the International Air Transport Association said today.

The association said that the increases were the result of a partial agreement reached over the weekend by a majority of the 22 airlines flying North Atlantic routes. Airlines from Canada, Spain, Portugal and Yugoslavia did not sign the accord. An association announcement said that the abstainers could be brought back into the new fares package at a later stage.

A spokesman for the association warned that if a new oil price increase resulted in a 10 percent rise in the cost of plane fuel the fares worked out in here were likely to go up an average of 2.5 percent more. Oil ministers of the Organization of Petroleum Exporting Countries will discuss a price rise at a meeting in Qatar starting Wednesday.

The airlines also agreed to streamline fare structures by reducing the number of seasonal fares from three—winter, spring-autumn and summer peak—to two: an eight-month "basic" season and a four-month "peak" summer season. The streamlined fare structure would also restrict the types of air travel to six individual and three group fares.

Weather Reports and Forecast

...ummary

...weather will cover ...the country today. ...orecast for portions ...uth Atlantic States, ...rn Gulf Coast and ...Washington, while ...l be scattered in the ...ion and northern ...t will be cold along ...rn Seaboard, warm ...ern Florida and ...California, and ...y mild elsewhere. ...ere clear yesterday ...st of the country. ...ds spread from New ...through the lake ...nto the Northern ...tes; scattered snow ...were reported in the ...ion. It was also ...m the Carolinas to ...ght rain occurred ...Southeast along the ...ast into southern ...hile heavy snowfalls ...orded in the moun... ...western Texas. It ...y cold from the ...t to the upper lake ...and generally mild ...he western half of ...try; elsewhere tem... ...were near season...

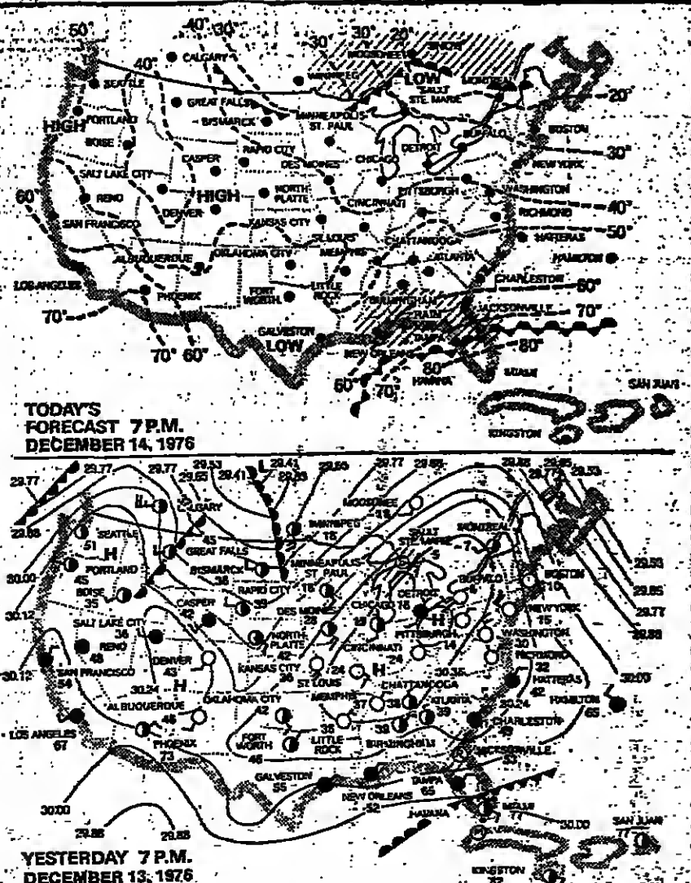

Figure beside Station Circle is temperature.

Cold front: a boundary between cold air and warmer air, under which the colder air pushes like a wedge, usually southward and east.

Warm front: a boundary between warm air and a receding wedge of colder air over which the warm air is forced as it advances, usually north and east.

Occluded front: a line along which warm air was lifted by opposing wedges of cold air, often causing precipitation.

Shaded areas indicate precipitation.

Dash lines show forecast afternoon maximum temperatures.

Isobars are lines (solid black) of equal barometric pressure (in inches), forming air-flow patterns.

Winds are counterclockwise toward the center of low-pressure systems, clockwise outward from high-pressure areas. Pressure systems usually move east.

COLD WARM FRONT FRONT OCCLUDED FRONT ISOBARS

CLEAR, PARTLY CLOUDY, CLOUDY, RAIN, SNOW, FREEZING RAIN, THUNDER STORMS, FOG, HAZE, HURRICANE, TROPICAL STORM

DIRECTION OF WIND: WEST WIND, EAST WIND

WIND SCALE miles per hour: Calm, 1-4, 5-8, 9-14, 15-20, 21-25, 26-31, 32-37, 38-43, 44-49, 50-54, 55-60

National Weather Service, Mass. Maritime Acad., U.S. Department of Commerce

...orecast

...ather Service (As of 11 P.M.)

...TAN NEW YORK, LONG IS... ...NORTH JERSEY—Mostly ...y, high from the upper 20's ...he low 30's along the coast, ...westerly 10 to 20 miles per ...ah tonight; fair tonight, low ...-20's to around 30. Partly ...ldy tomorrow. Precipitation ...10 percent through tonight. ...ds the Sound, five miles or ...

...RSEY AND EASTERN PENN... —Sunny today, high from the ...to the 30's along the coast, fair tonight, low in the 20's inland and around 30 along the coast. Fair, milder tomorrow.

INTERIOR EASTERN NEW YORK AND VERMONT—Partly cloudy today with chance of flurries north, high in the 20's to around 30; partly cloudy tonight, low about 5 above zero north and in the teens to near 20 south. Variably cloudy, not as cold tomorrow, chance of showers and flurries north.

CONNECTICUT, RHODE ISLAND AND NORTH JERSEY — Fair followed by increasing cloudiness today, high in the mid-teens west to around 30 east; variably cloudy tonight with chance of occasional light snow in the Berkshires, low in the teens to low 20's. Variably cloudy, not as cold tomorrow.

NEW HAMPSHIRE AND MAINE — Increasing cloudiness today with light snow likely in the mountains and chance of flurries elsewhere, high from about 5 above zero north to the mid-20's south; light snow or flurries north tonight and fair to partly cloudy elsewhere, low near zero north and in the teens south. Partly sunny, not as cold tomorrow.

Extended Forecast

(Thursday through Saturday)

METROPOLITAN NEW YORK, LONG ISLAND AND NORTH JERSEY—Cloudy to partly cloudy throughout the period with chance of showers Thursday night and Saturday. Daytime highs, will average near 50, while overnight lows average in the 30's.

...broad

local time	temp.	condition
...1 P.M.	34	Cloudy
...7 P.M.	37	Cloudy
...3 P.M.	35	Cloudy
...8 A.M.	79	Pt. cldy.
...8 A.M.	64	Clear
...2 P.M.	50	Clear
Mdnt.	63	Cloudy
...1 P.M.	34	Snow
...1 P.M.	37	Rain
...1 P.M.	32	Cloudy
...1 P.M.	34	Cloudy
...8 A.M.	64	Cloudy
...2 P.M.	72	Haze
Noon	66	Clear
...1 P.M.	32	Snow
...1 P.M.	49	Haze
...1 P.M.	36	Pt. cldy.
...8 P.M.	64	Clear
...7 A.M.	78	Cloudy
Noon	55	Pt. cldy.
...1 P.M.	36	Fog
...8 P.M.	59	Cloudy
...1 P.M.	55	Cloudy
...8 P.M.	79	Clear
...9 A.M.	68	Rain
...3 P.M.	28	Cloudy
...5 P.M.	64	Clear
...1 P.M.	50	Clear

	Local Time	Temp.	Cond.
Oslo	1 P.M.	25	Clear
Paris	1 P.M.	34	Cloudy
Peking	8 P.M.	28	Clear
Rio de Janeiro	9 A.M.	77	Pt. cldy.
Rome	1 P.M.	48	Clear
Saigon	8 P.M.	75	Rain
Seoul	9 P.M.	22	Clear
Sofia	2 P.M.	28	Snow
Stockholm	1 P.M.	28	Cloudy
Sydney	10 P.M.	66	Clear
Taipei	8 P.M.	63	Drizzle
Tehran	3 P.M.	55	Clear
Tel Aviv	2 P.M.	75	Clear
Tokyo	9 P.M.	50	Haze
Tunis	1 P.M.	54	Pt. cldy.
Vienna	1 P.M.	36	Cloudy
Warsaw	1 P.M.	30	Snow

Coldest 2 P.M. temperature in last 12-hour period; highest temperature in 24-hour period.

	Local Time	Temp.	Condition
Acapulco	75	90	Cloudy
Barbados	73	82	Pt. cldy
Bermuda	62	66	Pt. cldy.
Caracas	60	77	Pt. cldy.
Freeport	64	82	Pt. cldy.
Guadalajara	46	77	Pt. cldy.
Guadeloupe	72	83	Pt. cldy.
Havana	72	87	Pt. cldy.
Maracaibo	78	88	Pt. cldy.
Merida	54	81	Pt. cldy.
Mexico City	48	77	Haze

	Local Time	Temp.	Condition
Montego Bay	70	88	Pt. cldy.
Monterrey	50	54	Cloudy
Nassau	66	85	Pt. cldy.
San Juan	73	84	Clear
St. Kitts	73	84	Pt. cldy.
St. Thomas	75	87	Pt. cldy.
Tegucigalpa	61	79	Pt. cldy.
Trinidad	76	85	Pt. cldy.
Vera Cruz	59	75	Cloudy

U.S.-Canada

In the following record of observations yesterday at weather stations in the United States, high and low temperatures given are for the 24-hour period ended at 8 P.M.; precipitation is for the period ended at 8 P.M.; weather descriptions are for the 12-hour period; forecasts and conditions for today. All times are in Eastern Standard Time.

	Low	High	Precipitation	Today's
Albany	4	17	..	Sunny
Albuquerque	19	50	..	Sunny
Amarillo	-22	53	..	Fair
Anchorage	23	37	.05	Pt. cldy.
Asheville	24	64	..	Pt. cldy.
Atlanta	39	49	.12	Cloudy
Atlantic City	30	54	..	Sunny
Austin	45	56	.01	Pt. cldy.
Baltimore	27	35	..	Sunny
Billings	38	53	..	Cloudy
Birmingham	39	44	.01	Pt. cldy.
Bismarck	6	40	..	Pt. cldy.
Boise	16	40	..	Pt. cldy.
Boston	10	35	..	Pt. cldy.
Brownsville	51	55	.02	Cloudy
Buffalo	6	13	.06	Pt. cldy.
Burlington	-1	9	.01	Pt. cldy.
Cheyenne	34	49	..	Pt. cldy.
Chicago	15	23	.49	Pt. cldy.
Cincinnati	18	30	..	Sunny
Cleveland	12	21	..	Pt. cldy.
Columbia, S.C.	47	57	.07	Pt. cldy.
Columbus	20	24	..	Sunny
Dallas-Ft. Worth	32	54	..	Cloudy
Dayton	19	22	..	Sunny
Denver	20	61	..	Sunny
Des Moines	3	32	..	Fair
Detroit	8	21	..	Cloudy
Duluth	-15	13	..	Cloudy
El Paso	42	52	..	Fair
Fairbanks	-31	7	..	Pt. cldy.
Fargo	4	23	..	Fair
Flagstaff	11	56	..	Cloudy
Great Falls	43	51	..	Pt. cldy.
Hartford	16	39	..	Cloudy
Helena	17	50	..	Cloudy
Honolulu	65	85	.01	Sunny
Houston	48	60	.02	Pt. cldy.
Indianapolis	12	26	..	Sunny
Jackson	43	50	..	Rain
Jacksonville	53	64	.14	Rain
Juneau	33	39	.15	Showers
Kansas City	12	41	..	Fair
Las Vegas	35	65	—	Sunny
Little Rock	31	44	..	Pt. cldy.
Los Angeles	49	75	..	Fair
Louisville	24	35	..	Sunny
Memphis	34	44	..	Pt. cldy.
Miami Beach	72	83	..	Pt. cldy.
Midland, Odessa	39	47	.07	Pt. cldy.
Milwaukee	0	15	..	Pt. cldy.
Minn.-St. Paul	-4	20	..	Fair
Nashville	31	39	..	Pt. cldy.
New Orleans	52	55	.35	Rain
New York	15	42	..	Sunny
Norfolk	39	51	.01	Sunny
North Platte	13	55	..	Sunny
Oklahoma City	26	52	..	Fair
Omaha	9	41	..	Pt. cldy.
Orlando	63	74	.28	Windy
Philadelphia	22	32	..	Sunny
Phoenix	47	74	..	Fair
Pittsburgh	14	20	.02	Fair
Portland, Me.	0	30	..	Pt. cldy.
Portland, Ore.	32	48	..	Sleet
Providence	4	41	..	Pt. cldy.
Raleigh	36	48	.05	Pt. cldy.
Rapid City	20	47	..	Pt. cldy.
Reno	14	49	..	Sunny
Richmond	32	47	..	Sunny
St. Louis	13	38	..	Sunny
St. Pete, Tampa	65	75	.02	Showers
Salt Lake City	15	42	..	Pt. cldy.
San Antonio	46	54	.04	Cloudy
San Diego	49	63	..	Fair
San Francisco	50	58	..	Sunny
Sault Ste. Marie	-19	6	..	Cloudy
Seattle	46	54	.08	Rain
Shreveport	41	59	..	Pt. cldy.
Sioux Falls	10	35	..	Pt. cldy.
Spokane	23	41	..	Cloudy
Syracuse	7	10	.06	Pt. cldy.
Tucson	46	68	..	Fair
Tulsa	21	49	..	Fair
Washington	30	38	..	Sunny
Wichita	15	46	..	Sunny

In the following Canadian cities, temperatures and precipitation are for a 24-hour period ended 7 P.M. E.S.T.; the condition is yesterday's weather.

	Low	High	Precipitation	Today's
Calgary	30	41	..	Clear
Edmonton	23	43	..	Clear
Montreal	-9	3	.16	Clear
Ottawa	-11	-4	.06	Clear
Regina	10	39	..	Clear
Toronto	10	10	.02	Pt. cldy.
Vancouver	39	50	..	Pt. cldy.
Winnipeg	-9	15	..	Pt. cldy.

Temperature Data

YESTERDAY'S RECORDS
Eastern Standard Time

	Temp.	Hum.	Winds	Bar.
1 A.M.	41	89	NW 14	29.62
2 A.M.	42	65	NW 21	29.64
3 A.M.	42	53	NW 23	29.67
4 A.M.	40	60	NW 18	29.71
5 A.M.	37	44	NW 19	29.73
6 A.M.	35	54	NW 18	29.79
7 A.M.	33	36	NW 24	29.87
8 A.M.	28	46	NW 22	29.95
9 A.M.	25	42	NW 21	30.04
10 A.M.	22	36	NW 23	30.11
11 A.M.	21	32	NW 23	30.12
Noon	21	36	NW 22	30.13
1 P.M.	22	34	NW 22	30.16
2 P.M.	21	31	NW 25	30.19
3 P.M.	20	36	NW 28	30.24
4 P.M.	18	39	NW 25	30.29
5 P.M.	17	29	NW 28	30.34
6 P.M.	16	32	NW 17	30.40
7 P.M.	15	36	NW 20	30.42
8 P.M.	14	34	NW 13	30.44
9 P.M.	14	35	NW 12	30.47
10 P.M.	13	40	NW 16	30.48
11 P.M.	13	44	NW 13	30.50

Yesterday's Records

(19-hour period ended 7 P.M.)
Lowest, 15 at 6:45 P.M.
Highest, 42 at 1:30 A.M.
Mean, 29.
Normal on this date, 36
Departure from normal, —7
Departure this month, —91
Departure this year, —290
Lowest this date last year, 38
Highest this date last year, 42
Mean this date last year, 40
Lowest temperature this date, 8 in 1960
Highest temperature this date, 64 in 1923
Lowest mean this date, 14 in 1960
Highest mean this date, 53 in 1948
Degree days yesterday*, 36
Degree days since Sept. 1, 1551
Normal since Sept. 1, 1119
Total last season to this date, 979
*A degree day (for heating) indicates the number of degrees the mean temperature falls below 65 degrees. The American Society of Heating, Refrigeration and Air-conditioning Engineers has designated 65 degrees as the point below which heating is required.

Precipitation Data

(24-hour period ended at 7 P.M.)
Twelve hours ended 7 A.M., trace.
Twelve hours ended 7 P.M., 0.0.
Total this month to date, 1.45.
Total since January 1, 40.44.
Normal this month, 3.53.
Days with precipitation this date, 41 since 1869.
Least amount this month, 0.25 in 1955.
Greatest amount this month, 9.96 in 1973.

Sun and Moon

(Supplied by the Hayden Planetarium)
The sun rises today at 7:12 A.M.; sets at 4:28 P.M.; and will rise tomorrow at 7:12 A.M.
The moon sets today at 11:59 A.M.; rises Wednesday at 12:43 A.M.; and will set Wednesday at 12:33 P.M.

Planets

New York City
(Tomorrow, E.S.T.)
Venus—rises 10:10 A.M.; sets 7:46 P.M.
Mars—rises 6:49 A.M.; sets 4:00 P.M.
Jupiter—rises 2:33 P.M.; sets 4:49 A.M.
Saturn—rises 8:29 P.M.; sets 10:40 A.M.
Planets rise in the east and set in the west, reaching their highest point on the north-south meridian, midway between their times of rising and setting.

Shipping/Mail

Outgoing

SAILING TODAY
Trans-Atlantic
TAIMYR (Barber). Freetown Dec. 26, Monrovia Abidjan Jan. 1, Tema 2 and Douala 24; sails fr. Kane St., Brooklyn.
TORM GUNHILD (Torm), Alexandria Jan. 7; sail. from Joralemon St., Brooklyn.
ZUBRZYCKI (Gdynia). Gdynia Jan. 3; sails from Newark, N.J.
South America, West Indies, Etc.
PRIAM (Barber). Singapore Jan. 9 and Port Kelang 14; sails from Kane St., Brooklyn.
SAILING TOMORROW
Trans-Atlantic
ATLANTICA MILANO (Atlantica). Genoa Dec. 26; sails from Global Marine Terminal, N.J.
South America, West Indies, Etc.
BORINQUEN (PRAMM). San Juan Dec. 21; sails from Pt. Elizabeth, N.J.
RIO MAGDALENA (Grancolombiana). Barranquilla Dec. 21 and Cartagena 23; sails from Furman St., Brooklyn.

CLASSIFIED ADVERTISING INDEX

Issue and Debate

Can Westchester County Quit Con Edison?

The proposal that Westchester County withdraw from the Consolidated Edison system and provide its own electricity has been greeted with about the same skepticism as past proposals that New York City secede from New York State.

Adding to the skepticism was the immediate response by the New York State Power Authority, to Westchester County Executive Alfred B. DelBello's suggestion that the authority might be an alternative source of power for the county. The authority insisted it had no power to spare.

Charles F. Luce, chairman of the board of Consolidated Edison, has ridiculed the idea, calling it impractical.

Undaunted, Westchester's officials have set aside $100,000 in the 1977 budget year to hire legal and engineering experts to study how a withdrawal from the Con Edison system can be accomplished. The officials acknowledga that a withdrawal cannot take place quickly, and that a realistic timetable might be about two years.

The Background

Westchester's proposal, which would involve, for example, the county's purchase of the utility's distribution system there, is the latest chapter in the historical struggle between advocates of public power and the private investor-owned utilities.

A narrative of this struggle is presented in a small book, called "Taking Charge, a New Look at Public Power," published this year by the Environmental Action Foundation. According to the book, fear of public takeover of utilities dates to 1907, when private utilities accepted government regulation in New York State and Wisconsin as a means of answeroing criticisms and yet preserving their financial investments.

However, by 1926 public officials such as Senator George W. Norris of Nebraska had despaired of the ability of regulatory commissions to control government-authorized monopolies, and in 1931 the New York State Power Authority, the first sucb authority, was created with the backing of Gov. Franklin D. Roosevelt to develop and market power rom the St. Lawrence River.

The struggle between the two forces has see-sawed ever since, and today there are about 3,000 public power systems, operating in every state except Hawaii and selling electricity to one of every four Americans. The rest of the population is served by about 200 investor-owned utilities.

The Environmental Action Foundation charges that since 1968, the iovestor-owned utilities have been methodically plotting to take over existing municipal and cooperative power companies, and have had some successes. Among these is the takeover of the Fort Wayne, Ind., system, and a tentative agreement by the City of Cleveland to give up its municipal system.

In New York State, a grass-roots effort for public power is in progress in Buffalo and Rochester and in Rockland, Dutchess and Orange Counties. Coalitions of labor unions, community and consumer groups have banded together in taking the first steps toward the takeover of their electric utilities in those areas, according to Belle Sundeen, president of the People's Power Coalition. These steps involve conferences and other informational activities. Last March, the residents of Sherrill, N.Y., voted to take over their utility, and in 1974 after a six-year campaign, the Town of Massena voted to take itself out of the Niagara-Mohawk system.

The Case Against County Takeover

Both a new company booklet called "Questions and Answers about Con Edison," and Mr. Luce's statements at the press briefing treat the Westchester proposal as unrealistic. In the first place, Mr. Luce asserted, Con Edison's distribution system in the county is worth $1 billion, eight or nine times the county's outstanding indebtedness now. To conduct a bood sale to raise that mucb money says the booklet, "would create a tremendous burden on the county's credit at a time when conditions in the municipal bond market remain extremely unsettled."

Second, Mr. Luce asserted that there were no cheaper sources of power available to the county. He cited the Power Authority's statement that no power was available there, and said he had talked to officials of the American Electric Power Company, which operates in the Midwest, to determina whether they might have a surplus of power that could be mada available to New York for an extended period. He said they bad answered no.

Mr. Luce then asserted that "Abe Beame and Al DelBello are dependent on our taxes to finance their governments." Con Edison is Westchester'a single largest taxpayer, be said.

Of $71.2 million in county taxes this year, Con Edison will pay $39.1 million in property taxes, $17.7 million will come from the 300,000 Con Edison customers in the form of direct sales taxes, and $1.4 million from gross receipts taxes.

"The only economy of public ownership would be taxes," asserted Mr. Luce, "and that isn't an economy because the county would have to raise those taxes another way."

Mr. Luce said there were methods available to bring those costs down without resorting to the drastic step of public takeover.

Electric bills could be reduced by 13 percent, according to the company, if state and local sales taxes and the gross receipts tax were assessed on what tha company views as a more equitable basis. The company maintains that bills could be cut 5 percent if Con Edison were allowed to burn fuel oil with a higher sulfur content and coal at two of its plants.

Con Edison uses the existence of these taxes, and its heavy reliance on expensive imported oil to explain why its rates are the highest in the country. The company also asserts that it is efficiently managed, and uses the conclusion of the recent Arthur D. Little management study as evidence.

The Case for County Takeover

Westcbester County officials do not take issue with Con Edison's explanations of its high rates. In fact, it is these high costs of power generation that the county seeks to escape. The county does not want to buy any of the company's power plants, but only its distribution system, and expects to be able to buy power from sources that can produce it more cbeaply than Con Edison.

Assemblyman Seymour Posner, Democrat of the Bronx who is chairman of the Assembly Labor Committee, said in an interview that hearings he had held have established that the high cost of power was one of the primary reasons why industry was leaving New York State. Mr. Posner believes electric utilities sbould be considered public property and put in the same category as roads.

"All I know is that publicly owned power (nationally) costs less than balf of private, that's a demonstrable fact," he said. "Con Edison operates on a cost-plus basis, paying the bighest prices for everything, and paying huge cbunks of money in interest to Wall Street banks."

Michael Kitzmiller, researcb aide to Mr. DeBello, said that the county could not yet specify where it could obtain cheaper power on a long-term basis. But the county bas not taken the Power Authority at its word that no cheap hydropower is available. At a September hearing in Washington, Representative Richard L. Ottinger, Democrat of Westchester, charged that the Power Authority had violated a Federal law requiring it to sell at least 50 percent, or about 1,200,000 kilowatts of the power from its Niagara hydroelectric plant to "public bodies and nonprofit cooperatives."

James A. Fitzpatrick, chairman of the authority, agreed that day that only 19 percent of that power was going to public entities, but explained that at the time the plant went into operation in the early 1960's, public entities were not interested in buying any more. As a result, he said, the authority sold what was then excess power to private, profit-making utilities upstate under contracts that can not be broken.

Mr. Ottinger, and Westchester County officials believe that these contracts are illegal, and Westchester is proposing to take the Power Authority to court to challenge them.

If the county's needs, estimated at 300,000 and 500,000 kilowatts, could not be met solely by the Power Authority, there are other possible sources, according to Mr. Kitzmiller such as other states and possibly Canada.

As for the necessary financing, Mr. Kitzmiller insisted it would not be a problem for tha county to sell bonds. He also said the county did not believe it had to elimmate any of the taxes now being collected through electric bills to cut the price of power significantly.

The Outlook

A feasibility study of the ramifications of Westchester's proposal by the county will probably not be completed for at least a year and a balf. In the meantime, the debate over the question can be expected to be intense. The city of Sherrill and the Town of Massena are small; if Westchester were to find a way to get cheaper power, large municipalities in the state would be likely to follow suit. Con Edison can be expected to fight hard, while the public power movement can be expected to grow, spurred by higher electric rates. As Mrs. Sundeen of the People's Power Coalition put it, groups such as bers are tired of wbat she calls "the minnet" of repeated rate increases, and are seeking what they hope will be a permanent solution.

MASONIC GIRLS' CLUB CALM AFTER VICTORY

Continued from First Page
Second Section

Masonic halls for them, announced that all such facilities in Iowa would be closed to Rainbow girls because the organization had a policy of discrimination based on race.

The Iowa Masons' decree cut off Rainbow's primary source of support and meant the end of the charitable and social activities that helped fill the lives of more than 5,000 girls in the small towns and cities of this state.

But last Thursday a majority of tha country's 61 Rainbow assemblies, as the state and regional organizations are called, voted to drop the unwritten rule barring black girls. The vote was 33 to 11, with two assemblies abstaining and two undecided. Thirteen others still had not been heard from yesterday.

Despite that victory, there was no jubilation among the Indianola Rainbow girls or their mothers. There was only relief that the controversy was apparently ended, mixed with reluctance to talk about it. And some Rainbow leaders were still angry that the question of black membership bad ever been raised.

Didn't Know About Rule

"We didn't know anything about an unwritten rule. We didn't know we were doing anything unusual when we voted to admit Michelle. She was our friend, and we just wanted her as a member," explained Robin Yoder, a vivacious 10th grader wbo has belonged to the Indianola Rainbow assembly for three years.

She was seated cross-legged on the floor beside Jeanne Manders, a ninth-grade Rainbow girl, in the modest living room of Dorothy Manders, the Indianola Rainbow's adult sponsor.

"The whole thing came as a shock to us," Robin said. "It was awful after you've been working for something all the time and didn't know its policies."

She said she was "ready to go out" of Rainbow if it was going to bar Mibelle.

"So was I," said Jeanne Manders. "Michelle was our friend and that should have been enough for us to vote her in."

The vote by the national assemblies was ordered reluctantly by the organization's officials, some of whom were still angry yesterday abont the controversy the Indianola girls had touched off.

Blames Publicity

"It was all another disturbance caused by the newspapers and the TV," Herbert D. Grout Jr., supreme recorder of the organization, whose international headquarters is in McAlester, Okla., declared in a telephona interview.

Mr. Grout said the publicity had forced the group to consult its lawyer.

"He said a vote was the only way we could settle this mess," he said. "So we took it."

He insisted there had never been an official order from international beadquarters revoking the Iowa charters or even a threat to force them out, although Ellen Kline, supreme inspector of the Rainbow assembies in Iowa, stated in early November that a suspension order bad come from McAlester. Mrs. Kline refused today to discuss the matter.

Mr. Groat bad also explained, in an earlier interview with The Chicago Tribune, that Rainbow "didn't take blacks to start with" and if something was not worked out, all Iowa chapters would be closed by January.

'Not a Bit Happy'

"We're not a bit happy about all this," Mr. Grout said bitterly. "If the newspapers had left us alone, we could have straightened it all ont. But you had to have your nastiness. You never wrote abont tbe thousands of dollars these girls raise every year for charity. Only about incidents like this."

Two weeks ago, Iowa's Rainbow executive board officially broke with the international order, announcing that "an independent, nondiscriminatory Rainbow organization" would be established in this state. The Masons and state lea[illegible] the Eastern Star said earlier they [illegible] help form such a group. With t[illegible] barring black girls now ended, Iow[illegible] bow leaders expect to rejoin the [illegible] tional organization.

"We were sickened by the fact [illegible] preme assembly didn't want a blac[illegible] said Carol Holdsworth, grand de[illegible] the Des Moines Rainbow region [illegible] controls the Indianola assembly. [illegible] ly, we were trying to continue as [illegible] and Rainbow was still going, exce[illegible] was a lot of anguish among 5,0[illegible] girls."

Girls Continue With Project

While the adults were disputin[illegible] what to do with them, the Indiano[illegible] bow girls have been getting on w[illegible] service, fund-raising and "fun" [illegible] with Michelle Palmer included i[illegible] them.

"We bope our girls can pick u[illegible] where they were and continue [illegible] Rainbow," said Robin's mother, [illegible] Yoder, who is a member of the I[illegible] advisory board. "We're all a lit[illegible] out by this thing. But I feel [illegible] girls were a part of setting [illegible] straight, making it the way it sho[illegible] been in the beginning."

As for Michelle, she shyly s[illegible] she was happy about the vote [illegible] lieved that the matter had been [illegible]

"What worried me from the be[illegible] was that all the Rainbow girls [illegible] wouldn't be allowed to stay [illegible] of me," she said quietly.

Pipe Bomb Kills Seattle Y[illegible]

SEATTLE, Dec. 13 (AP)—A 14-[illegible] junior high school boy died [illegible] home-made pipe bomb explode[illegible] pectedly Saturday night after [illegible] placed it in a neighbor's mailb[illegible] police said. The youth, Kenneth B[illegible] son Jr., may have been experi[illegible] with explosives for some month[illegible] old shed behind his house, acco[illegible] the police. They said they had fou[illegible] bomb components in the shed. N[illegible] recalled hearing a number of e[illegible] plosions during the last few week[illegible]

REMEMBER THE NEEDIEST

Barry Gray Resigns From WMCA; Failure to Reveal Free Trips Cited

By LES BROWN

Barry Gray, who had become a fixture of late nigbt radio in New York with a talk show on WMCA that began in 1950, resigned from the station yesterday. He had been suspended three weeks ago amid unclear circumstances.

Mr. Gray said he had had preliminary talks witb two other stations and that he expected to resume his program on one of them before long.

The resignation lifted the mystery of the suspension, which occurred suddenly Nov. 21 with no public explanation from WMCA beyond a statement from its president, R. Peter Straus, that Mr. Gray bad "failed to disclose essential information."

According to Mr. Gray and representatives of the station, the aource of the problem was his failure to mention two free trips to Europe on an affidavit WMCA requires from all its broadcast personalities to identify possible conflicts of interest.

Mr. Gray said he had not mentioned the free trips, which were provided by an airline, because "there was no consideration involved, no plugs on the air."

"Since I didn't see that there was any conflict, I didn't find it necessary to declare the trips," Mr. Gray stated. He declined to name the bost airline, saying there was no reason to embarrass the company by drawing it into bis controversy with the station.

Undeclared Commercials

Earlier this year, the Federal Communications Commission fined WMCA $5,000 for irregularities in logging commercials on Mr. Gray's nightly broadcasts. Mr. Gray said yesterday he was not responsible for the irregularities, but station sources have indicated the fine was imposed for failure to declare as commercials several remarks by Mr. Gray promoting tourism to Greece.

Mr. Gray made a trip to Greece in November 1974 as guest of the Greek National Tourist Office. Experts in communications law have noted that the F.C.C. was likely to consider such a free trip as compensation for the promotional statements, putting them in the classification of paid commercials.

Mr. Straus of WMCA said be was "absolutely satisfied," upon investigation, that Mr. Gray's more recent trips to Europe had not resulted in plugs for the airline. "The suspension bas nothing to do with Barry's air-work," be said, "but only with our internal rules. This concerns internal knowledge of outside activities that we require from everyone at the station."

Frequently Pre-Empted

Mr. Gray, who reportedly is paid close to $100,000 a year, noted that a major reason for his resignation was the frequent pre-emption of his program in recent years for sports events. The nightly show, which is scheduled from 10 P.M. to midnight, has suffered interruptions especially during tha baseball season, because WMCA broadcasts the Yankee games.

"It has been quite embarrassing to have a guest waiting in a studio for a broadcast that might begin an bour late or that might be canceled entirely," Mr. Gray said.

Mr. Gray said his five-year contract with WMCA, which still had nearly four years to go, permitted him to resign if he were placed on suspension without pay for more than two weeks.

Dealt With 'Harshly'

Although he had praise for Mr. Straus personally, Mr. Gray commented that the station had dealt with him "harsbly." Mr. Straus said be did not believe that a suspension for an infraction of house rules, pending an investigation, could be considered a harsh penalty.

"After all," he said, "we didn't force his resignation or ask for it. That was his action, his choice, and we regret it."

V: Barbra Streisand, Jon Peters and the Carters Are on the Barbara Walters Special Ton

By JOHN J. O'CONNOR

he contemporary addiction to and gossip tend to leave you left out of the bustling main- watch tonights "The Barbara s Special" on ABC at 10 and ex- e the thrill of total isolation. y produced by Lucy Jarvis and ly presided over by Miss Wal- hour offers an updated version ard R. Murrow's "Person to Per- ormat in which celebrities are ured in their natural habitats. ing the prominent couples are, of appearance, Barbra Strei- d Jon Peters, her hairdresses- lover, and President-elect Jimmy Carter and his wife, Rosalynn. In between, Miss Walters allows viewers a glimpse of her own Manhattan digs ("I don't own this apartment, I rent it").

•

The Streisand-Peters segment, recorded at their Southern California ranch, is an extended plug for the film "A Star Is Born," of which she is the star and he is the producer. A couple of clips from the movie are included. The rest is interview—an incredible stretch of bad grammar and the latest in self-discovery clinches. Is Jon really a hustler, latching onto a superstar? Maybe, he concedes with a cute smile. Is Barbra really happy in this relatively small house? Yes, she says. "This way we can keep it clean ourselves."

•

The house gets a cursory tour. "This is Barbra's bathroom,"—Miss Walters notes, "built with loving hands by John Peters." Is Miss Streisand a tough, difficult lady? "People can be so cruel," counters Miss Streisand. On the other hand, she does "feel an enormous amount of love" for her paying audiences and, as for living with Jon, "it's a very organic thing to cook for somebody—the food becomes part of your body." He feels "very creative" with Barbra. She finds hi ma "very positive person." The two of them together sound like Chevy Chase staggering out of an E.S.T. session.

Mr. and Mrs. Carter survive considerably more intact. They are relaxed and pleasantly warm about themselves after 30 years of marriage. There is something oddly reassuring about an autographed photograph of Mae West among Mr. Carter's souvenirs. Much of the interview, though, is standard trivia. The exploitation of personal and intimate details. Is Mr. Carter "romantic"? Yes, says Mrs. Carter. Will they sleep in the same room in the White House? Yes, and in a double bed, too. Do they worry about assassination? Not surprisingly, yes. "I pray that I won't disappoint the American people," says Mr. Carter. "Be wise with us, Governor," counsels Miss Walters, "and be good to us."

Personally, I find these kinds of exercises in private snooping and public display pointless, if not ludicrous. But it cannot be denied that the same product sells extremely well in the so-called "print press." Television, presumably, also has a right to stuff its thumb in the poisoooos pie, and "The Barbara Walters Special" has pulled out a large and curious programming plum.

•

Also on today's schedule, NBC's "Special Treat" series for young viewers has, at 4 P.M. a ballet version of the classic "Little Women," with Joanne Woodward as the mother-narrator and Edward Villella as Brooke, the poor suitor to one of her four daughters. Produced and writteo by June Reig, the program attempts something of a danced narrative. Recalling the past, Miss Woodward provides introductions to a number of danced scenes taking the form of solos, duets or ensembles.

The attempt is oot completely successful. The dance and narration get in each other's way. The mixture is choppy, unable to maintain a steady emotional line. Bits aod pieces are supurb, with Mr. Villella and a fine contingent of younger dancers from the New York City Ballet performing very attractively to the eclectic scw. Robert Maxwell. The choreograpa; Mr. Villella and Richard Tanner, every staging trick from the chil. cavortings of "The Nutcracker" the skating tricks of "Les Patineur

The one certaio conclusion is th given the right combination of talents "Little Women" would make a splendid full-scale ballet.

Troopers Hold 2 on Drug Charge

BORDENTOWN, N. J., Dec. 13 (AP)—Two Missouri men were arrested here today when two pounds of marijuana were found in their car, the police said. The two, Stanley Rowlison, 29 years old and James Dray, 24, both of Columbia, Mo., were held on charges of possession of drugs. The state police stopped their car on Route 206 to make a routine motor vehicle check and found the marijuana, some LSD and hashish, the police said.

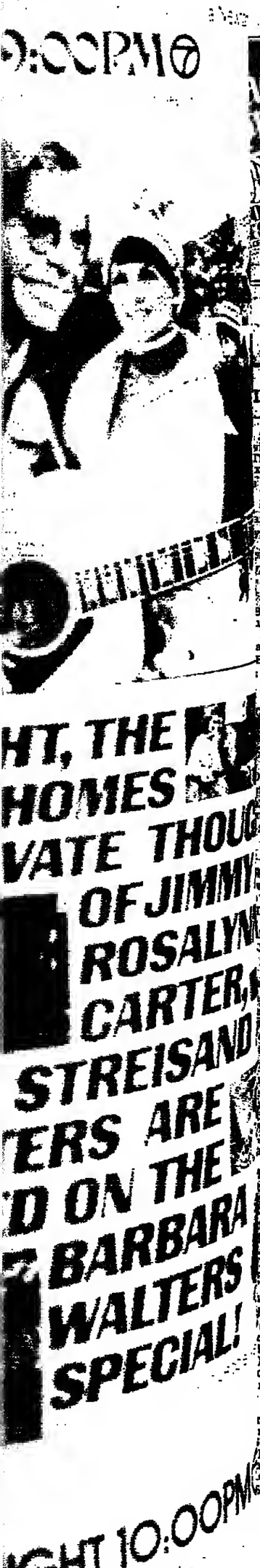

Television

rning

Sunrise Semester
wledge
Tin Tin
x the Cat

Morning News
Majority Leader
ansfield, guest
Jason Robards
Beckerman, Ber-
ner, guests
Huck and Yogi
Morning America:
Coleman, Barbara
F. Lee Bailey,
Belous, John Dav-
ests
Little Rascals
a for Health (R)
Flintstones

Banana Splits
MacNeil/Lehrer
Yoga and You
Kangaroo Car-
guest
Bunny
Dance of Prevention
Family and Muttley
ling with Class-
roblems
Sesame Street (R)
Monkees
Joe Franklin Show
gilla Gorilla
ver to Cover II (R)
Vegetable Soup
Tell The Truth
for Women Only:
line/Feminine or
ynous?" (R)
Brady Bunch
New York: Barbara
John Beck, guests
Numbers
same Street
Woman is "Late
cence"
tridge Family
Adams Family
Price Straight
Lloyd and Son (R)
Griffin
"Ghost in the
Bikini" (1969),
h Walley, Tommy
Harvey Lembeck,
n't happen to a dog
per Room
Smart
bout Animals
Draw Man (R)
lywood Squares
ove Lucy
Dream of Jeannie
ruly American
Villa Alegre
finity Factory
he Metric System
uble Dare
heel of Fortune
MOVIE: "Alexander"
). Philippe Noiret,
oise Brion. Charming,
ng French comedy,
by man's best friend.

raight Talk; "Educa-
n an Electronic Age"
ood Day: Ralph Na-
Earl "Fatha" Hines,
Josie, William F.
ley Jr., guests
Stories Without Words

Anna Aragno and Edward Villella dance in ballet version of "Little Women," Ch. 4 at 4 P.M.

2:30 P.M. Jimmy Carter's News Conference (2, 7)
8:00 P.M. "Tom Sawyer" (1973) (2)
8:00 P.M. South African Fortress (13)
9:00 P.M. M*A*S*H (2)
9:00 P.M. John Denver Special (R) (7)
10:00 P.M. Police Story (4)
10:00 P.M. Barbara Walters Special (7)
10:00 P.M. Civilisation (R) (13)

11:30 (2)Love of Life
(4)Stumpers
(7)Happy Days (R)
(11)700 Club: Jim Ryun, guest
(13)Community of Living Things
(21)Consumer Survival Kit
11:50 (13)Images and Things
11:55 (2)CBS News: Douglas Edwards

Afternoon

12:00 (2)Young and the Restless
(4)50 Grand Slam
(7)The Don Ho Show
(9)News
(21)Vegetable Soup
(31)The Electric Company
12:10 (13)The Humanities
12:30 (2)Search for Tomorrow
(4)The Gong Show
(7)All My Children
(9)Phil Donahue Show: Sandler and Young, guests
(11)News
(13)The Electric Company
(31)Villa Alegre
12:55 (4)NBC News: Edwin Newman
1:00 (2)Tattletales
(4)The Shari Show
(5)Midday: Jackie Vernon, guest
(7)Ryan's Hope
(11)Puerto Rican New Yorker (R)
(13)Inside Out
(31)Sesame Street
1:15 (13)Wordsmith (R)
1:30 (2)As the World Turns
(4)Days of Our Lives
(7)Family Feud
(9)Celebrity Revue: Skiles and Henderson, co-hosts; Alvino Rey, the King Sisters, Stewart Stone, Brock Peters, guests
(11)Contemporary Catholic: "Retreat for Advent"
(13)Uncle Smiley
(50)The Electric Company
1:45 (13)Odyssey
2:00 (7)$20,000 Pyramid
(11)The Magic Garden
(13)Alive and About
(31)Mister Rogers
2:20 (13)Tell Me a Story
2:25 (5)News
2:30 (2, 7) ●JIMMY CARTER'S NEWS CONFERENCE (Live)
(4)The Doctors
(5)Mickey Mouse Club
(9)Take Kerr
(11)Bozo the Clown
(13)American Scrapbook
(31)Once Upon a Classic (R)
2:45 (68)New Jersey Community Forum
2:35 (9)Movie: "War Arrow" (1954). Maureen O'Hara, Jeff Chandler. Medium
2:45 (13)Whatcha Gonna Do?
3:00 (2)All in the Family
(4)Another World
(5)Lost in Space
(11)Popeye
(13)Writers of Our Time
(31)Carrascolendas
(68)Stock Market Today
3:15 (7)General Hospital
3:30 (2)Match Game '75
(11)Magilla Gorilla
(13)Book Beat: "Twentieth Century Journey" by William L. Shirer
(31)The Urban Challenge
(41)El Show de Coco Drilla
(68)Wall Street Library
4:00 (2)Dinah: John Davidson, Melba Moore, Oral and Evelyn Roberts, Charles Farquharson, the Hula Hoop Championships
(4)●SPECIAL TREAT: "Little Women" (See Review)
(5)Bugs Bunny
(7)The Edge of Night
(9)Movie: "Gunman's Walk" (1957). Van Heflin, Tab Hunter. Father with a troublesome son in the Old West
(11)Banana Splits
(13, 21)Villa Alegre
(31)●ALL ABOUT TV: Daniel Schorr, guest
(41)Vida por Vida
(47)Criada a la Orden
4:30 (5)The Flintstones
(7)Movie: "Way . . . Way Out" (1966). Jerry Lewis, Connie Stevens, Anita Ekberg, Dick Shawn. And off. Jerry lands on the moon. Green cheese
(11)Mighty Mouse
(13)Sesame Street (R)
(21)Mister Rogers
(47)Laurel y Hardy
(68)Judd for the Defense
5:00 (2)The Mike Douglas Show: "The Anatomy of a Soap Opera." Agnes Nixon, guest
(4)News: Two Hours
(11)Jackson Five and Friends
(21)Sesame Street
(25)Rebop
(31)With Jeanne Wolf
(41)Muy Agradecido
(47)Los Tres Chiflados
(50)Mister Rogers
5:30 (5)Partridge Family
(11)Batman
(13)Mister Rogers (R)
(25)Villa Alegre
(31)The Electric Company
(41)Mundo de Juguete
(47)Simplemente Maria
(50)The Electric Company
(68)Dobie Gillis
(9)Liar's Club
(11)The Dick Van Dyke Show
(13)●THE MACNEIL/LEHRER REPORT: News analysis
(21)Long Island Newsmagazine
(25)General Educational Development
(31)News of New York
(41)Vamos A Cantar
(47)Desafiando a Los Genios
(50)New Jersey News
(68)Wall Street Perspective
7:55 (21)Vamos Amigos!
8:00 (2) ●MOVIE: "Tom Sawyer." (1973). (Part 1). Johnny Whitaker, Celeste Holm, Warren Oates. Excellent musical version. Fine for all
(4)Baa Baa Black Sheep: World War II adventure series
(5)The Crosswits
(7)●THE YEAR WITHOUT A SANTA CLAUS: (Animated children's special). With the voices of Shirley Booth, Mickey Rooney and Dick Shawn (R)
(9)Ara Parseghian's Sports World
(11)●MOVIE: "Marty" (1955). Ernest Borgnine, Betsy Blair. Two plain people in love. Beautiful
(13)●THE SOUTH AFRICAN FORTRESS: Hour-long French-made documentary
(21)Crockett's Victory Garden (R)
(25)La Ciencia Es
(31)At Issue
(41)El Show De Eduardo II
(47)Un Angel Llamado Andrea
8:20 (25)Almanac
8:30 (5)Merv Griffin Show: Ginger Rogers, Jack Albertson, Steve Allen, Jackie Vernon, guests
(8)●BASKETBALL: Knicks vs. San Antonio Spurs
(21)Woman (Part II) (R)
(31)Lee Graham Presents
(68)Yugoslav Sports
8:40 (25)Viaggio in Italia
9:00 (2) ● M*A*S*H: Army comedy series
(4)Police Woman: Crime series
(7)●JOHN DENVER CHRISTMAS SPECIAL: Valerie Harper, Olivia Newton-John, Steve Martin, guests (R)
(13) ● PANEL DISCUSSION OF THE CURRENT SITUATION IN SOUTH AFRICA: John Chettle, William Rusher, guests
(21)Film Forum
(25)Getting On
(31)Masterpiece Theater (R)
(41)Espectacular '77
(47)Mariana de La Noche
(5)The Great Airship Adventure
9:30 (2)One Day at a Time: (Part one of a two-part episode)
(13) ● WORLD WAR I: Documentary series "D-Day at Gallipoli." Robert Ryan, narrator
(21)Soundstage (R)
(25)Woman (R)
(41)Lo Imperdonable
(50)Jerseyfile
(68)Indian Program
10:00 (2)Switch: Crime series. Lawrence Pressman, guest
(4)●POLICE STORY: (Part one of a two-part episode). Crime drama with Don Meredith and Christopher Connelly
(5, 11, 41)News
(7)●BARBARA WALTERS SPECIAL: Interviews with President-elect Jimmy Carter and his wife, Rosalynn, and with Barbra Streisand and Jon Peters (See Review)
(13) ● CIVILISATION: "The Light of Experience" Interest in science in the 17th century. Kenneth Clark, host (R)
(31)About the Arts
(47)Un Extrano en Nuestras Vidas
(50)New Jersey News
(68)Eleventh Hour
10:30 (21)Long Island Newsmagazine (R)
(31)News of New York (R)
(47)News
(50)The Way It Was (R)
10:45 (9)●JAI ALAI FROM BRIDGEPORT: History of the game
10:55 (21)Vamos Amigos! (R)
11:00 (2, 4, 7, 41)News
(5)Mery Hartman, Mary Hartman
(11)The Odd Couple
(21)Lilllas, Yoga and You (R)
(47)Lucha Libre
(68)Wall Street Perspective
11:15 (9)Movie: "The Daredevil" (1972). George Montgomery, Terry Moore. Racing car driver on the loose. Your move
11:30 (2)Kojak (R)
(4)The Tonight Show: Johnny Carson, host, John Davidson, Darleen Carr, Richard Pryor, Dr. Michael Fox, guests
(5)Love, American Style
(7)TV Movie: "Strange Homecoming." Robert Culp, Glen Campbell. A cat burglar and murderer returns to his hometown after 18 years (R)
(11)The Honeymoners
(13)Movie: "The Maggie" (1951). Paul Douglas. Medium comedy of small cargo boat. Pleasant, no more
(41)Cinema 41
12:00 (11)Burns and Allen Show
(47)Su Futuro Es El Presente
12:30 (2)●MOVIE: "The Hound of the Baskervilles" (1939). Basil Rathbone, Nigel Bruce. Intriguing harking, enough bite
(5)Movie: "Look for the Silver Lining" (1949). June Haver, Ray Bolger. Very thin, folksy story of Marilyn Miller but pleasantly musical
(11)The F.B.I.
(13)Captioned ABC News
1:00 (4)Tomorrow: Telly Savalas, guest
1:07 (7)Movie: "Psych-Out" (1968). Susan Strasberg, Dean Stockwell, Jack Nicholson. Hipples, if you can stand it
1:15 (9)The Joe Franklin Show
1:30 (11)News
2:00 (4)Movie: "A Thunder of Drums" (1961). Richard Boone, George Hamilton, Luana Patten. Intelligent scenic drama of Army vs. Indians, offset by amorous stockade palaver
2:20 (2)●MOVIE: "Viva Villa" (1934). Wallace Beery, Leo Carrillo, Fey Wray, Donald Cook. The Mexican Revolution. Big, thundering and fine, with peak Beery
2:46 (5)The Saint
4:37 (2)A Woman Is (R)

Evening

6:00 (2, 7, 41)News
(5)Brady Bunch
(9)Voyage to the Bottom of the Sea
(11)Star Trek
(13)The Electric Company (R)
(21, 50)Zoom
(25)Mister Rogers
(31)Rebop (R)
(68)Uncle Floyd
6:30 (5)I Love Lucy
(13)Zoom
(21)Once Upon a Classic (R)
(25)Electric Company
(31)New York Reports
(47)Sacrificio De Mujer
(50)Human Relations and School Discipline
(68)Peyton Place
7:00 (2)News: Walter Cronkite
(4)News: John Chancellor, David Brinkley
(5)My Three Sons
(7)News: Harry Reasoner, Barbara Walters
(9)Bowling for Dollars
(11)The Odd Couple
(13)●VISION ON: Children's series
(21)Guppies to Groupers (R)
(25)Zoom
(31)University Broadcast Lab
(41)Barata De Primavera
(50)MacNeil/Lehrer Report
(68)The Cold Front
7:30 (2)Bobby Vinton Show: Teresa Brewer, Dion De Mucci, guests (R)
(4)Celebrity Sweepstakes
(3)Adam 12
(7)Match Game P.M.

Channel		Channel	
Channel 2	(WCBS)	Channel 21	(WLIW)
Channel 4	(WNBC)	Channel 25	(WNYE)
Channel 5	(WNEW)	Channel 31	(WNYC)
Channel 7	(WABC)	Channel 43	(WXTV)
Channel 9	(WOR)	Channel 47	(WNJU)
Channel 11	(WPIX)	Channel 50	(WNJM)
Channel 13	(WNET)	Channel 68	(WBTS)

Radio

Music

6-9 AM, WNCN-FM. At the Cradle, Grieg; Air and Variations, Krumpholtz; Impromptu No. 2, Schuhert; Violin and Guitar Sonata in A, Paganini; Danza Espanola No. 5, Tchaikovsky.

7:30-8:55, WNYC-FM. Concerto for Strings, Albinoni; Twelve Variations, Beethoven; Three Scenes from Childhood, Pinto; Brandenburg Concerto No. 3, Bach; Fantasy for Violin and Harp, Saint-Saens; Symphony No. 75, Haydn.

8:06-10, WQXR: Piano Personalities. Christoph Eschenbach. Piano Sonata No. 10, Mozart.

10-11, WNCN-FM. Metopes, Szymanowski; Tangos, Gastro; Songs, Faure.

10:06-Noon, WQXR: The Listening Room. Robert Sherman, host. Guests: Johannes Somary, conductor; Daniel Waitzman, flutist.

12-2 PM, WNCN-FM. Concerto for Trumpets, Horns and Organ, Handel; Pleasure Dome of the Kubla Khan, Griffes; Piano Concerto No. 4, Saint-Saens; Oboe Concerto in C minor, Marcello; Capriccio for Piano and Winds, Janacek.

2-4:55, WNYC-FM. Concerto, Handel; Flute Concerto in G, C.P.E. Bach; Symphony No. 1, Beethoven; Piano Trio, Dvorak.

3:06-5, WQXR: Montage. Duncan Pirnie. Dance, Weiner; Symphony No. 4, Lejtha; Excerpt from La Mer, Gilson; Ivan at the Bottom of the Ocean, from The Humpbacked Horse, Shchedrin; A Song For All Seas, All Ships from Symphony No. 1, Vaughn Williams.

8:06-9 WQXR: Symphony Hall. Saudades do Brazil, Milhaud; Don Juan, Strauss.

9:06-11, WQXR: Israel Philharmonic. Igor Markevitch, conductor. Symphony No. 6, Beethoven; Pictures at an Exhibition, Moussorgsky-Ravel.

10-11, WNCN-FM. The Spirit of Spain. Pieces for Lute, Narvaez; Canciones Negras, Mootsalvatge; Tonadilla, Rodrigo; Seven Popular Spanish Songs, Falla.

12-6 AM, WNCN-FM. Symphony No. 8, Schubert; Quintet in D, Fibich; Valse de Concert, Levitzki; Songs and Proverbs of William Blake, Britten.

12:06-1 AM, WQXR: Artists in Concert. Judith Kurz, host. (live) Artists: Donald Bender, oboe; Anton Kuskin, flute; Gary Kegler, guitar. Andante in E minor, Vivaldi; Trio Sonata in C minor, Telemann; Two Interludes, Ibert; London Trio No. 1, Haydn; Pavane, Ravel; Bachianas Brasileiras, Ville Lobos; Gymnopedies, Satie; Trio Sonata in C, Bach.

Sports and Events

10 A.M.-Adjournment, WNYC-AM: Public Hearings-New York State Charter Revision Commission. "Fiscal Reforms." (Live)

10:30-1 P.M., WKCR: United Nations Coverage. (Live)

2:30, WCBS-AM, WINS, WMCA: Jimmy Carter's News Conference. (Live).

7:55, WKCR: Basketball. Manhattan at Columbia.

8, WGBB, WMCA, WNEW-AM: Hockey. Rangers vs. Islanders.

Talk

7:35-7:40 A.M., WQXR: Culture Scene.

7:40-7:45, WQXR: Business Picture Today.

8:25-8:30, WQXR: Clive Barnes.

8:30-9:15, WEVD: Joey Adams. Teddy Stauffer, author; Irene Dailey, actress, others.

10:15-11, WOR-AM: Arlene Francis. George Abbott, producer-director.

11:15-Noon, WOR-AM: Patricia McCann. "Old Age: Is It a Curable Disease?"

Noon-12:30, WEVD: Ruth Jacobs. Rabbi Maurice Davis of the White Plains Community Center.

12:15-1, WOR-AM Jack O'Brien. Sandy Dennis and Ted Bessell, stars of "Same Time, Next Year."

1-2, WNYC-FM: Conversation on the Arts. Guest, Barry Tuckwell, horo player.

2:15-4, WOR-AM: Sherrye Henry. "Last Chance to Cut Your Taxes."

6:30-6:35, WQXR: Point of View. Dr. Gene-Ann Polk of Harlem Hospital.

6:45-7, WQXR: Clifton Daniel.

7:07-8, WOR-AM: Mystery Theater.

8-8:30, WNYU: Soul of Reason. Guest Dr. Hollis Lynch of Columbia University.

8-8:05, WQXR: Front Page of Tomorrow's New York Times.

9-9:30, WNYC-AM: Municipal Services. "The City Record and the Green Book."

9:15-9:45, WEVD: Postscripts With Katherine Balfur.

9:30-9:55, WNYC-AM: New York Tomorrow. Leonard Silk, member of the editorial board of The New York Times.

9:45-11, WBAI: The Importance of Being Honest. Program about homosexuality.

11-11:55, WBAI: The Lesbian Radio Spectacular.

10-10:30, WFUV: In touch. Series for the blind and physically impaired.

11:30-Midnight, WQXR: Casper Citron. Lehman Engel, composer and conductor.

Midnight-5:30 A.M., WMCA: Long John Nebel and Candy Jones. "Financial Investments."

	AM	FM		AM	FM
WABC	770		WKCR		89.9
WABO		95.9	WKTU		92.3
WADO	1280		WLIB	1190	
WAWZ	1380	99.1	WLIR		92.7
WBAB		102.3	WMCA	570	
WBAI		99.5	WNBC	660	
WBAY	640	98.5	WNCN		104.3
WBGO		88.3	WNEW	1130	102.7
WBLI		106.1	WNJR	1430	
WBLS		107.5	WNNJ	1360	
WBNX	1380		WNWS		97.1
WCBS	880	101.1	WNYC	830	93.9
WCTC	1450		WNYE		91.5
WCTO		94.3	WNYG	1440	
WCWP		88.1	WNYU		89.1
WDHA		105.5	WOR	710	
WEVD	1330	97.9	WPAT	930	93.1
WFAS	1230		WPIX		101.9
WFDU		89.1	WPLJ		95.5
WFME		94.7	WPOW	1330	
WFUV		90.7	WQAM		98.3
WGBB	1240		WQXR	1560	96.3
WGLI	1290		WRFM		105.1
WGSM	740		WRNW		107.1
WHBI		105.9	WRVR		106.7
WHLI	1100		WSOU		89.5
WHLW	1170		WSUS		102.3
WHN	1050		WTFM		103.5
WHPC		90.3	WTHE	1520	
WHUD		100.7	WVHC		88.2
WICC	600		WVIP	1310	106.3
WINS	1010		WVNJ	620	100.3
WIOK		98.3	WVOX	1460	93.5
WIXL		103.7	WWDJ	970	
WJDM	1520		WWRL	1600	
WJIT	1480		WWYO		102.9
WJLK	1310	94.3	WXLO		98.7

"We asked some tough questions before we put our advertising into The Wall Street Journal."

Harry Mullikin, President, Western International Hotels

"Asking tough questions is a way of life at Western International Hotels. And we didn't make any exceptions when it came to planning our 1976 advertising program.

"We expect a lot from our advertising.

"We expect advertising to help us communicate the character of Western International Hotels: a worldwide family of fine hotels, each with its own name and its own distinctive style.

"We also expect our advertising to help bring this far-flung family closer together in the minds of our customers and prospects. The 1976 communications program as planned would require unprecedented cooperation among our hotel managers—each of whom has the option to participate in our corporate program or not.

"This brought us to our first question:

"Will our managers buy the program?"

"We needn't have wondered. When The Wall Street Journal was proposed as a key part of our media mix, our managers' responses were overwhelmingly favorable.

"When we dug deeper to find out why, we came up with some answers to our second tough question:

"Will it get results??

"The answer was yes. Joe Mogush, Managing Director of The Plaza in New York, reminded us that a full-page advertisement in The Wall Street Journal announcing Western International Hotels' purchase of The Plaza not only generated tremendous interest and comment but also made phones ring.

"Immediately after the ad ran, there was a surge of phone calls to our central reservations office. So what was intended primarily as a corporate advertisement resulted in substantial business for The Plaza.

"Later in the year when The Plaza's management decided to advertise The Plaza's meeting capabilities, The Journal not only produced the most inquiries but the best inquiries as well.

"We heard from several presidents and board chairmen who picked up the phone themselves and scheduled meetings at The Plaza.

"Additionally, Larry May, General Manager of The Continental Plaza in Chicago, reported that advertising in The Journal had not only helped fill rooms during slow periods, but brought a significant number of first-time customers as well.

"Other managers echoed Mr. Mogush and Mr. May, confirming that The Wall Street Journal does, indeed, get results.

"This brought us to another tough question:

"Will The Journal match our markets?"

"Thirty-four of our hotels are located in the U.S., Canada and Mexico. And while many of our hotels share the same major U.S. markets, each has its own distinctive market profile.

"To make the program a good investment, each hotel would have to be able to put its advertising dollars into its own prime market areas.

"The flexibility of The Wall Street Journal with its regional editions and daily frequency appealed to our managers. Twenty hotels signed up the first time the program was offered.

"Our hotels, such as The Plaza in New York, The Century Plaza in Los Angeles, The Continental Plaza in Chicago, and San Francisco's St. Francis came into the program both on a national and regional basis.

"Others, such as our South Coast Plaza in southern California and Michigan Inn in Southfield near Detroit participate only in regional editions of The Journal.

"Our last tough question turned out to be one of the easiest to answer:

"Will The Journal reach our customers and prospects?"

"No single advertising medium will reach all of our customers and prospects. But our analysis and our experience tell us that the kind of people who read The Wall Street Journal are the same kind of people who stay at Western International Hotels.

"That's why a major share of our advertising is in The Journal.

"We're still asking tough questions of Ron La Rue, Western International Hotels' Director of Advertising and Public Relations. Such as:

"Is The Wall Street Journal working?"

"To which Mr. La Rue replies, 'Yes. The campaign is being seen and talked about. We are pleased with readership reports. And if we continue to get the results we expect, The Journal will have a major role in our advertising programs for a long time to come.'

"Yes, asking tough questions is a way of life at Western International Hotels.

"I'm happy to report that The Wall Street Journal continues to provide the right answers!"

THE WALL STREET JOURNAL.

IT WORKS.

Harry Mullikin
President
Western International Hotels